

KENTUCKY HISTORIC RESOURCES INVENTORY

Site No. Gn-59

1. Historic Name(s) Green County Multiple Resources Area		22. ADD/County Lake Cumberland/Green <input type="checkbox"/> 0 <input type="checkbox"/> 4 <input type="checkbox"/> 4	
Original Owner Montgomery House		23. U.S.G.S. Quadrant (15'/75') Hudgins <input type="checkbox"/> <input type="checkbox"/> <input type="checkbox"/>	
2. Present Name Montgomery House		24. UTM Reference 16 6 2 0 5 6 0 4 1 2 5 9 6 0	
3. Location Donahsburg, Va., 1 m N of Ky 1464; in Charlie Rhea Bend of Green River		Zone Easting Northing	
4. Owner's Name Clarence E. Montgomery		25. Coordinate Accuracy	
5. Owner's Address Route 2, Box 667, Greensburg, Ky 42743		26. Prehistoric Site <input type="checkbox"/> Object <input type="checkbox"/> Historic Site <input type="checkbox"/> Structure <input type="checkbox"/> Building <input type="checkbox"/> Other <input type="checkbox"/>	
6. Open to Public <input type="checkbox"/> Yes <input checked="" type="checkbox"/> No	7. Visible from road <input type="checkbox"/> Yes <input checked="" type="checkbox"/> No	8. Ownership <input type="checkbox"/> Private <input checked="" type="checkbox"/> Local <input type="checkbox"/> State <input type="checkbox"/> Federal <input type="checkbox"/>	
9. Local Contact/Organization		27. National Register District Name	
10. Site Plan with North Arrow See attached		28. Significance Evaluation Eligible for NR	
11. Architect		29. Status <input type="checkbox"/> National Landmark <input type="checkbox"/> <input type="checkbox"/> National Register <input type="checkbox"/> <input checked="" type="checkbox"/> Landmark Certificate <input type="checkbox"/> <input checked="" type="checkbox"/> Kentucky Survey <input type="checkbox"/> 8/15/80 <input type="checkbox"/> Local Landmark <input type="checkbox"/> <input type="checkbox"/> HABS/HAER	
12. Builder		30. Historic Theme Primary Architecture <input type="checkbox"/> C <input type="checkbox"/> Secondary <input type="checkbox"/> Other <input type="checkbox"/>	
13. Date 1839* A. <input checked="" type="checkbox"/> B. <input type="checkbox"/>		31. Endangered <input type="checkbox"/> Yes <input type="checkbox"/> No <input checked="" type="checkbox"/>	
14. Style A. Federal <input checked="" type="checkbox"/> B. <input type="checkbox"/>		32. Preservation Project Status <input type="checkbox"/>	
15. Original Use sin. fam. res. <input checked="" type="checkbox"/> A <input type="checkbox"/>		Actual Cost in \$1,000s <input type="checkbox"/>	
16. Present use same		33. ATTACH PHOTO	
17. Condition good <input checked="" type="checkbox"/> B <input type="checkbox"/>		Roll No. 14	
18. Description (over)		Picture No. _____	
No. Stories two <input checked="" type="checkbox"/> C <input type="checkbox"/>		Direction _____	
Single Pile <input checked="" type="checkbox"/> NA <input type="checkbox"/>		34. Prepared by: Joe DeSpain	
Double Pile _____		35. Organization Green Co. Hist. Soc., Inc.	
Floor Plan hall/parlor <input checked="" type="checkbox"/> E <input type="checkbox"/>		36. Date 1984	
Structural Fabric brick A. <input checked="" type="checkbox"/> B. <input type="checkbox"/>		37. Revision Dates	
Decorative Fabric flemish bond A. <input checked="" type="checkbox"/> B. <input type="checkbox"/>		38. Staff Review	
Roof Form gable			
19. History While the house is associated with James B. Montgomery, a son of David Montgomery (See Gn-52), it is doubtful Montgomery built the house as he first acquired property there in 1853 from the Fiers heirs. James B. owned from c. 1853-1890 when he sold to R. W. Montgomery.			
20. Significance Architecture: the house is one of the best examples in the county of Federal architecture. A unique facade for the hall-parlor plan with two front (OVER)			
21. Source of Information *owner GC Deeds 23/191; 34/525; 46/196; 46/222; 60/63; 126/90; 126/108			

(Continue on Back)

Historical Society
Washington, D.C.

18. Description:

Two-story; 5 bay; Flemish bond with jack arches; exterior end chimneys; 6/9 windows; circle-in-square motif in transoms; modillion cornice with applied decorative trim (original); ell addition; hall-parlor plan; two open corner stairs; eccentric mantel with overmantel in E room; porch possibly original or slightly later (20th c. brick bases to posts).

20. Significance (cont.):

doors; excellent detail work in transoms and woodwork separate this house from any other Federal structure in the county.

CRACIA x

8

1

Architecture

1

1

1

1

x

(over)

1

1

1

1

...the house is remarkable with its...
...and...
...the house is...
...the house is...
...the house is...

...the house is...
...the house is...
...the house is...
...the house is...

1

...

...

KENTUCKY HISTORIC RESOURCE INVENTORY SUPPLEMENT
BOUNDARY AND LOCATION INFORMATION

Historic Property Name Montgomery House Site # Gn-59

Multiple Resource/~~Monument~~ Nomination Title Green County MRA

U.T.M. Coordinates - List multiple UTM's if property is ten or more acres.

A. 16 620560 4125960 D. _____

B. _____ E. _____

C. _____ F. _____

Verbal Boundary Description

Acreage @ .45 ACRES

Beginning at point A, the intersection of the driveway and the county road on the NE corner of said intersection, 80' from the NE corner of the Montgomery house; thence W on a line 30' distant from and parallel to the northern edge of said house 160' to point B; thence S on a line 30' distant from and parallel to the western edge of said house 120' to point C; thence E on a line 30' distant from and parallel to the southern edge of said house 160' to point D on the western edge of the previously mentioned county road; thence N along the western edge of said road 120' to the beginning. The boundary includes no significant outbuildings, but defined only the obviously used domestic house space.

Sketch of Site Plan (Showing outbuildings, structures, landscape features and the site boundary as described above.)

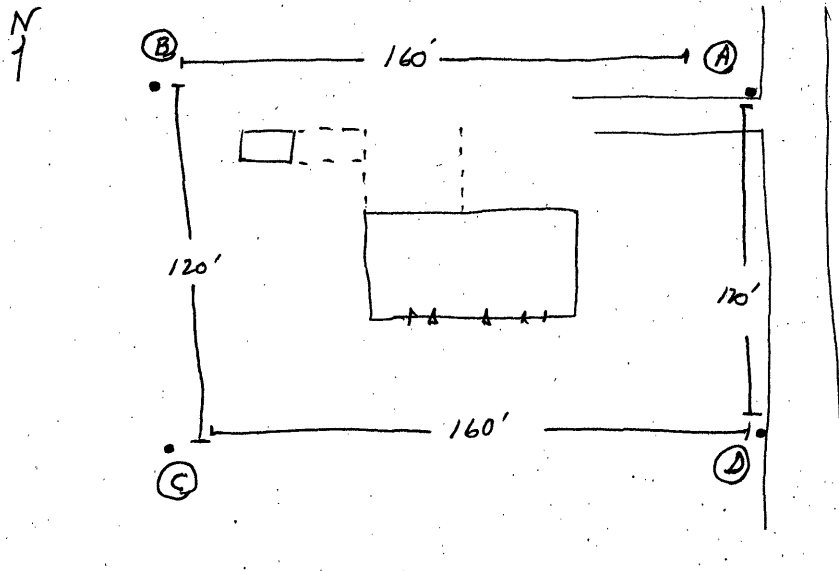

Official Courthouse Property Reference: