

DEC 18 1988

3174

KENTUCKY HISTORIC RESOURCES INVENTORY

Site No. Jo -56

1. Historic Name(s) Jeff Bond		22. ADD/County BIG SANDY / JOHNSON 058	
Original Owner		23. U.S.G.S. Quadrant (15'/75') Redbush G.I.S. Mod.	
2. Present Name Ellis Hamilton		24. UTM Reference 17 328060 4199110	
3. Location Rt. 172 Red Bush, Ky.		Zone Easting Northing	
4. Owner's Name Ellis Hamilton		25. Coordinate Accuracy 	
5. Owner's Address Main St. Paintsville, Ky.		26. Prehistoric Site Object Historic Site Structure <input checked="" type="checkbox"/> Building Other	
6. Open to Public Yes <input type="checkbox"/> No <input checked="" type="checkbox"/>	7. Visible from road Yes <input checked="" type="checkbox"/> No <input type="checkbox"/>	8. Ownership X Private <input type="checkbox"/> Local <input type="checkbox"/> State <input type="checkbox"/> Federal <input type="checkbox"/>	
9. Local Contact/Organization JOHNSON COUNTY HISTORIC SITES SURVEY COMMITTEE		27. National Register District Name: 	
10. Site Plan with North Arrow		28. Significance Evaluation National Register Crit. b	
		11. Architect Unknown	
		12. Builder Unknown	
		13. Date 1890 A. 5 B. <input type="checkbox"/>	
		14. Style A. Vernacular V B. <input type="checkbox"/>	
		15. Original Use S.F. Residence A	
		16. Present use Same	
		17. Condition Good B	
18. Description Two story frame residence; 5 bays first floor; 5 second; two doors each floor; rear porch second story; central stove chimney; overhanging eaves; log core.		29. Status Date National Landmark <input type="checkbox"/> National Register <input type="checkbox"/> Landmark Certificate <input type="checkbox"/> Kentucky Survey <input type="checkbox"/> Local Landmark <input type="checkbox"/> HABS/HAER <input type="checkbox"/>	
(Continue on Back)		30. Historic Theme Primary Secondary Other 	
19. History Built by Jeff Bond in the last decade of the 19th century. Bond was a Civil War veteran and a drummer or salesman for Kitchen and Witt.		31. Endangered Yes <input type="checkbox"/> No <input type="checkbox"/>	
20. Significance Good example of local architectural style used almost exclusively in Red Bush area in the latter half of the 19th century. It is significant under Criterion C as an example of local folk architecture.		32. Preservation Project Status 	
21. Source of Information Pat Patton		Actual Cost in \$1,000 	
		33. ATTACH PHOTO	
		Roll No. <u>6</u>	
		Picture No. <u>30, 31</u>	
		Direction 	
		34. Prepared by: HELEN POWELL	
		35. Organization CARMAN AND POWELL, INC.	
		36. Date 1983	
		37. Revision Dates 38. Staff Review 	

KENTUCKY HISTORIC RESOURCE INVENTORY SUPPLEMENT
BOUNDARY AND LOCATION INFORMATION

Historic Property Name Bond House Site # Jo-56

Multiple Resource/Thematic Nomination Title MULTIPLE RESOURCES OF JOHNSON COUNTY

U.T.M. Coordinates - List multiple UTMs if property is ten or more acres.

A. 17 328060 4199110 D. _____

B. _____ E. _____

C. _____ F. _____

Verbal Boundary Description _____ Acreage .54

From a point 45 feet northeast of the northeast corner of the Bond House, then south 186 feet to a point; then west 127 feet to a point; then north 186 feet to a point; then east along the right of way of Ky 172, 127 feet to the point of beginning.

Sketch of Site Plan (Showing outbuildings, structures, landscape features and the site boundary as described above.)

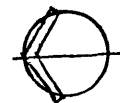
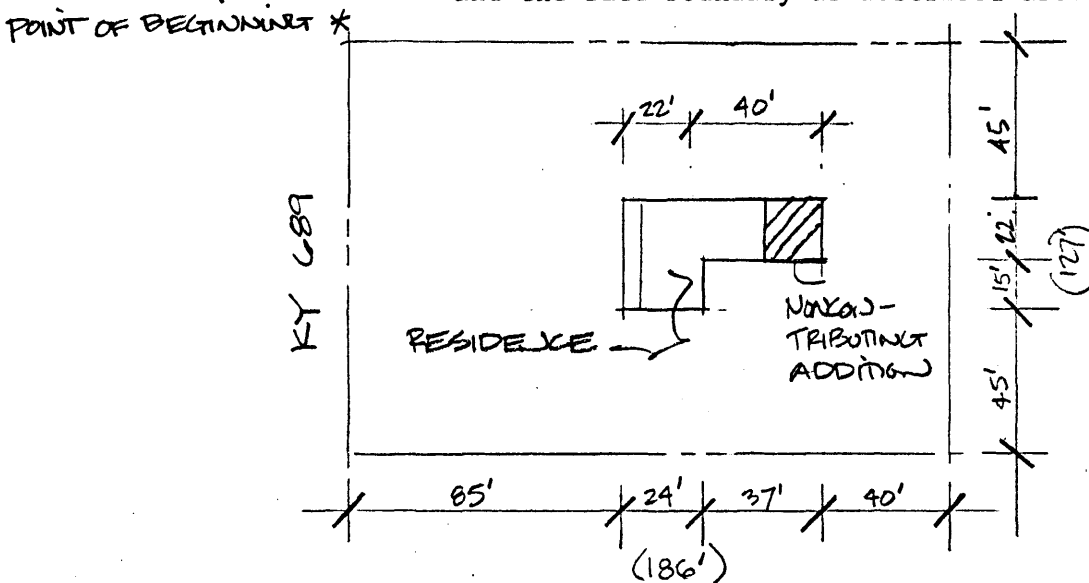

SCALE: 1"=60'-0"

Official Courthouse Property Reference: