



UNITED STATES DEPARTMENT OF THE INTERIOR
NATIONAL PARK SERVICE

**NATIONAL REGISTER OF HISTORIC PLACES
PROPERTY PHOTOGRAPH FORM**

FOR NPS USE ONLY

RECEIVED

DATE ENTERED

SEE INSTRUCTIONS IN *HOW TO COMPLETE NATIONAL REGISTER FORMS*
TYPE ALL ENTRIES -- ENCLOSE WITH PHOTOGRAPH

1 NAME

HISTORIC Barrio de Analco

AND/OR COMMON Barrio de Analco

2 LOCATION

CITY, TOWN Santa Fe

___ VICINITY OF

COUNTY

Santa Fe

STATE

New Mexico

3 PHOTO REFERENCE

PHOTO CREDIT Charles W. Snell

DATE OF PHOTO 1968
verified 1974

NEGATIVE FILED AT Historic Sites Survey, N.P.S.
Washington, D.C. 20240

4 IDENTIFICATION

DESCRIBE VIEW, DIRECTION, ETC. IF DISTRICT, GIVE BUILDING NAME & STREET

Gregorio Crespin House, East Portion, 132 East De Vargas Street

PHOTO NO.



UNITED STATES DEPARTMENT OF THE INTERIOR
NATIONAL PARK SERVICE

**NATIONAL REGISTER OF HISTORIC PLACES
PROPERTY PHOTOGRAPH FORM**

FOR NPS USE ONLY

RECEIVED

DATE ENTERED

SEE INSTRUCTIONS IN *HOW TO COMPLETE NATIONAL REGISTER FORMS*
TYPE ALL ENTRIES -- ENCLOSE WITH PHOTOGRAPH

1 NAME

HISTORIC

Barrio de Analco

AND/OR COMMON

Barrio de Analco

2 LOCATION At the intersection of East DeVargas and College Streets

CITY, TOWN

Santa Fe

— VICINITY OF

COUNTY

Santa Fe

STATE

New Mexico

3 PHOTO REFERENCE

PHOTO CREDIT Charles W. Snell

DATE OF PHOTO 1968, verified 1974

NEGATIVE FILED AT Historic Sites Survey
1100 L Street NW., Washington, D.C. 20240

4 IDENTIFICATION

DESCRIBE VIEW, DIRECTION, ETC. IF DISTRICT, GIVE BUILDING NAME & STREET

Boyle House, 327 East DeVargas Street, west elevation

PHOTO NO.



UNITED STATES DEPARTMENT OF THE INTERIOR
NATIONAL PARK SERVICE

**NATIONAL REGISTER OF HISTORIC PLACES
PROPERTY PHOTOGRAPH FORM**

FOR NPS USE ONLY

RECEIVED

DATE ENTERED

SEE INSTRUCTIONS IN *HOW TO COMPLETE NATIONAL REGISTER FORMS*
TYPE ALL ENTRIES -- ENCLOSE WITH PHOTOGRAPH

1 NAME

HISTORIC Barrio de Analco

AND/OR COMMON
Barrio de Analco

2 LOCATION

At the intersection of East DeVargas and College Sts.

CITY, TOWN

Santa Fe

___ VICINITY OF

COUNTY

Santa Fe

STATE

New Mexico

3 PHOTO REFERENCE

PHOTO CREDIT Charles Snell

DATE OF PHOTO 1968, verified 1974

NEGATIVE FILED AT Historic Sites Survey
1100 L Street NW, Washington, D.C. 20240

4 IDENTIFICATION

DESCRIBE VIEW, DIRECTION, ETC. IF DISTRICT, GIVE BUILDING NAME & STREET

PHOTO NO.

Adolph Bandelier House, 352 East DeVargas Street, west side.



UNITED STATES DEPARTMENT OF THE INTERIOR
NATIONAL PARK SERVICE

**NATIONAL REGISTER OF HISTORIC PLACES
PROPERTY PHOTOGRAPH FORM**

FOR NPS USE ONLY

RECEIVED

DATE ENTERED

SEE INSTRUCTIONS IN *HOW TO COMPLETE NATIONAL REGISTER FORMS*
TYPE ALL ENTRIES -- ENCLOSE WITH PHOTOGRAPH

1 NAME

HISTORIC

Barrio de Analco

AND/OR COMMON

Barrio de Analco

2 LOCATION At the intersection of East DeVargas and College Sts.

CITY, TOWN

Santa Fe

___ VICINITY OF

COUNTY

Santa Fe

STATE

New Mexico

3 PHOTO REFERENCE

PHOTO CREDIT Charles Snell

DATE OF PHOTO 1968, verified 1974

NEGATIVE FILED AT

Historic Sites Survey

1100 L Street NW, Washington, D.C. 20240

4 IDENTIFICATION

DESCRIBE VIEW, DIRECTION, ETC. IF DISTRICT, GIVE BUILDING NAME & STREET

San Miguel Chapel - front elevation.

PHOTO NO.



UNITED STATES DEPARTMENT OF THE INTERIOR
NATIONAL PARK SERVICE

**NATIONAL REGISTER OF HISTORIC PLACES
PROPERTY PHOTOGRAPH FORM**

FOR NPS USE ONLY

RECEIVED

DATE ENTERED

SEE INSTRUCTIONS IN *HOW TO COMPLETE NATIONAL REGISTER FORMS*
TYPE ALL ENTRIES -- ENCLOSE WITH PHOTOGRAPH

1 NAME

HISTORIC Barrio de Analco

AND/OR COMMON Barrio de Analco

2 LOCATION

CITY, TOWN Santa Fe

___VICINITY OF

COUNTY
Santa Fe

STATE
New Mexico

3 PHOTO REFERENCE

PHOTO CREDIT Charles W. Snell

DATE OF PHOTO 1968
verified 1974

NEGATIVE FILED AT Historic Sites Survey, N.P.S.
Washington, D.C. 20240

4 IDENTIFICATION

DESCRIBE VIEW, DIRECTION, ETC. IF DISTRICT. GIVE BUILDING NAME & STREET

St. Michael's Dormitory, College Street West (front) elevation

PHOTO NO.



UNITED STATES DEPARTMENT OF THE INTERIOR
NATIONAL PARK SERVICE

**NATIONAL REGISTER OF HISTORIC PLACES
PROPERTY PHOTOGRAPH FORM**

FOR NPS USE ONLY

RECEIVED

DATE ENTERED

SEE INSTRUCTIONS IN *HOW TO COMPLETE NATIONAL REGISTER FORMS*
TYPE ALL ENTRIES -- ENCLOSE WITH PHOTOGRAPH

1 NAME

HISTORIC Barrio de Analco

AND/OR COMMON

Barrio de Analco

2 LOCATION

At the intersection of East DeVargas and College Sts.

CITY, TOWN

Santa Fe

___VICINITY OF

COUNTY

Santa Fe

STATE

New Mexico

3 PHOTO REFERENCE

PHOTO CREDIT Charles Snell

DATE OF PHOTO 1968, verified 1974

NEGATIVE FILED AT

Historic Sites Survey
1100 L Street NW, Washington, D.C. 20240

4 IDENTIFICATION

DESCRIBE VIEW, DIRECTION, ETC. IF DISTRICT, GIVE BUILDING NAME & STREET

PHOTO NO.

Oldest House - South (front) elevation.



UNITED STATES DEPARTMENT OF THE INTERIOR
NATIONAL PARK SERVICE

**NATIONAL REGISTER OF HISTORIC PLACES
PROPERTY PHOTOGRAPH FORM**

FOR NPS USE ONLY

RECEIVED

DATE ENTERED

SEE INSTRUCTIONS IN *HOW TO COMPLETE NATIONAL REGISTER FORMS*
TYPE ALL ENTRIES -- ENCLOSE WITH PHOTOGRAPH

1 NAME

HISTORIC

Barrio de Analco

AND/OR COMMON

Barrio de Analco

2 LOCATION

At the intersection of East DeVargas and College Sts.

CITY, TOWN

Santa Fe

— VICINITY OF

COUNTY

Santa Fe

STATE

New Mexico

3 PHOTO REFERENCE

PHOTO CREDIT Charles W. Snell

DATE OF PHOTO 1968, verified 1974

NEGATIVE FILED AT Historic Sites Survey

1100 L Street NW, Washington, D.C. 20240

4 IDENTIFICATION

DESCRIBE VIEW, DIRECTION, ETC. IF DISTRICT, GIVE BUILDING NAME & STREET

PHOTO NO.

San Miguel Chapel (Rear Elevation) at left, Oldest House, (front elevation)
at right



UNITED STATES DEPARTMENT OF THE INTERIOR
NATIONAL PARK SERVICE

**NATIONAL REGISTER OF HISTORIC PLACES
PROPERTY PHOTOGRAPH FORM**

FOR NPS USE ONLY

RECEIVED

DATE ENTERED

SEE INSTRUCTIONS IN *HOW TO COMPLETE NATIONAL REGISTER FORMS*
TYPE ALL ENTRIES -- ENCLOSE WITH PHOTOGRAPH

1 NAME

HISTORIC Barrio de Analco

AND/OR COMMON

Barrio de Analco

2 LOCATION

CITY, TOWN Santa Fe

___ VICINITY OF

COUNTY

Santa Fe

STATE

New Mexico

3 PHOTO REFERENCE

PHOTO CREDIT Charles W. Snell

DATE OF PHOTO 1968
verified 1974

NEGATIVE FILED AT Historic Sites Survey, N.P.S.
Washington, D.C. 20240

4 IDENTIFICATION

DESCRIBE VIEW, DIRECTION, ETC. IF DISTRICT. GIVE BUILDING NAME & STREET

Roque Tudesqui House, West Portion (left) and East portion (right)
129-135 East DeVargas Street

PHOTO NO.



East De Vargas Street, looking east toward San Miguel Church.

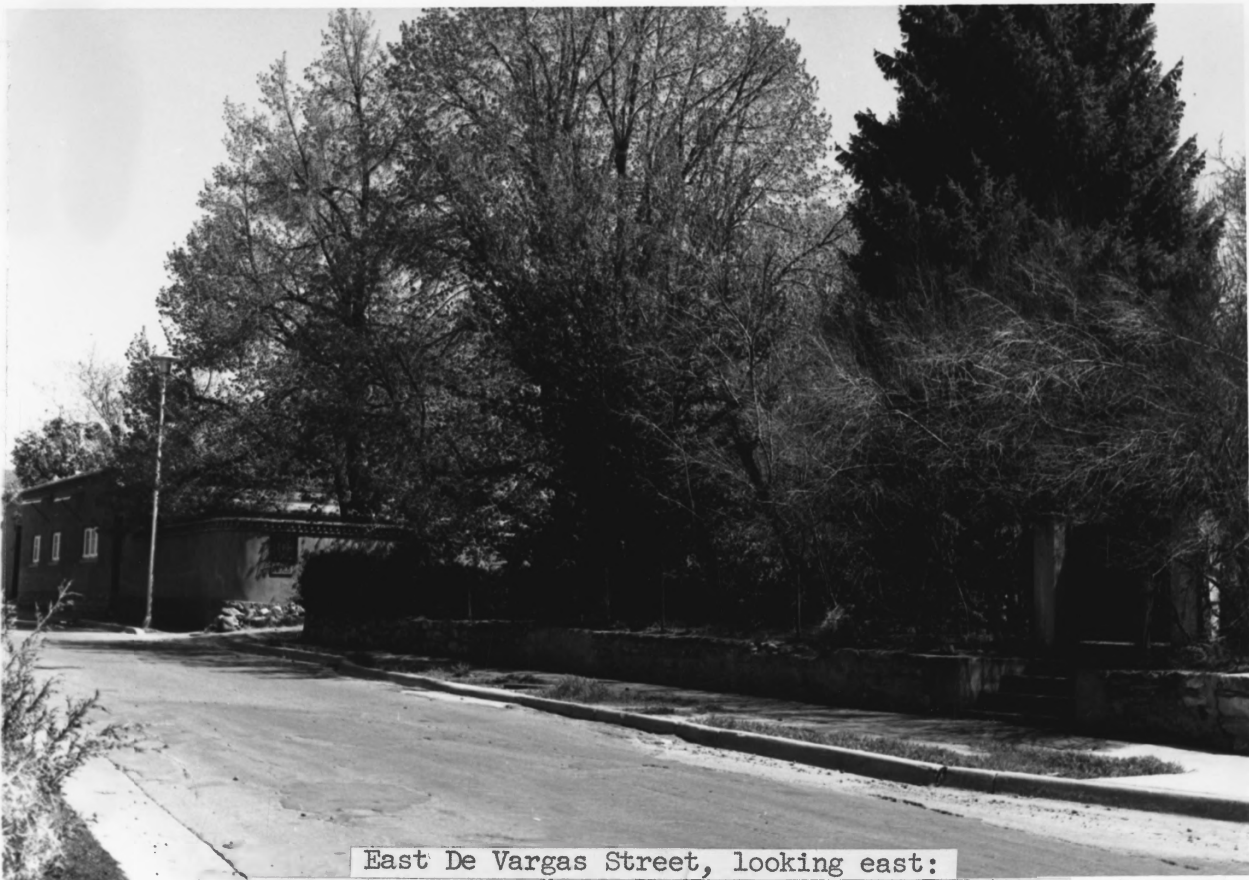

East De Vargas Street, looking east:
Gregorio Crespín House (r.) and Santa Fe Theater.

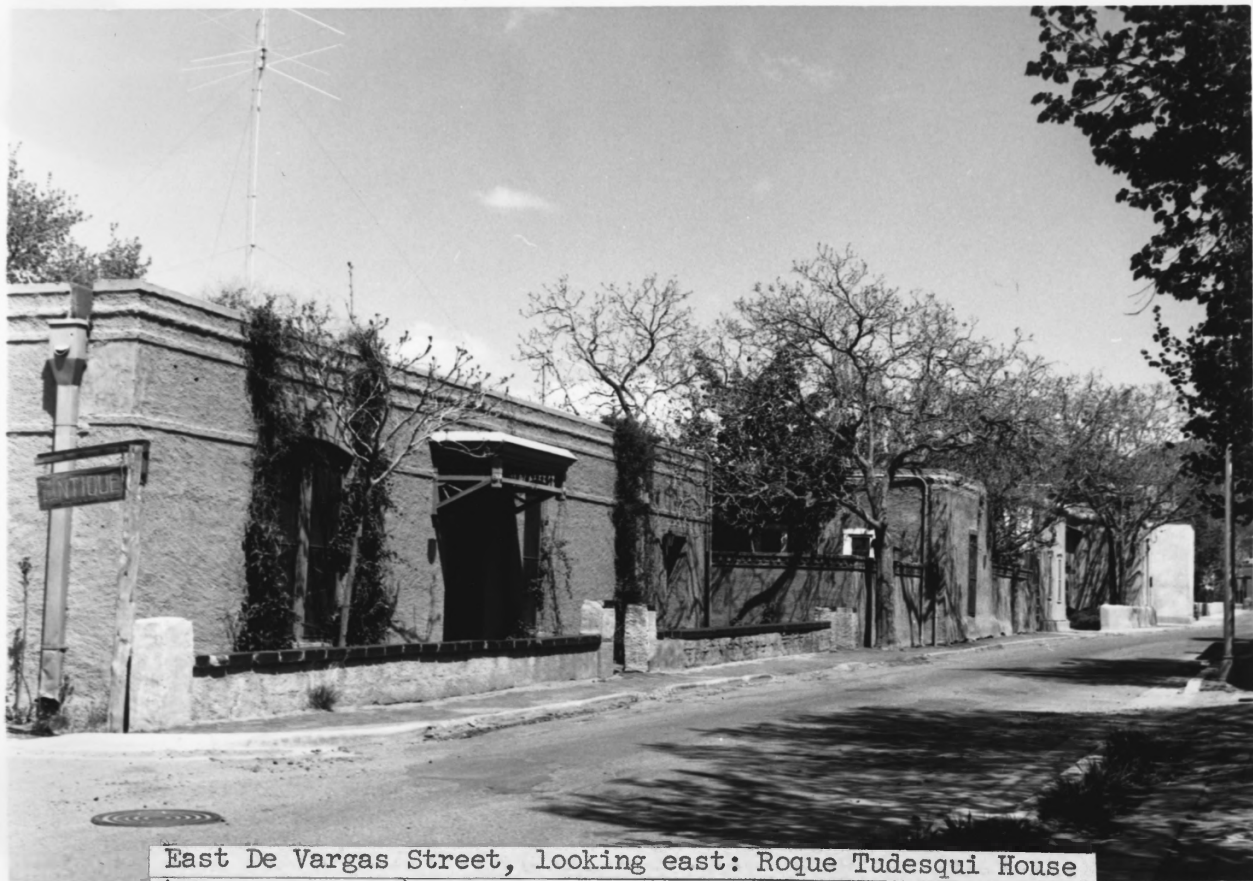

East De Vargas Street, looking east: Roque Tudesqui House
(r., dark color) and State Park Commission (light color).

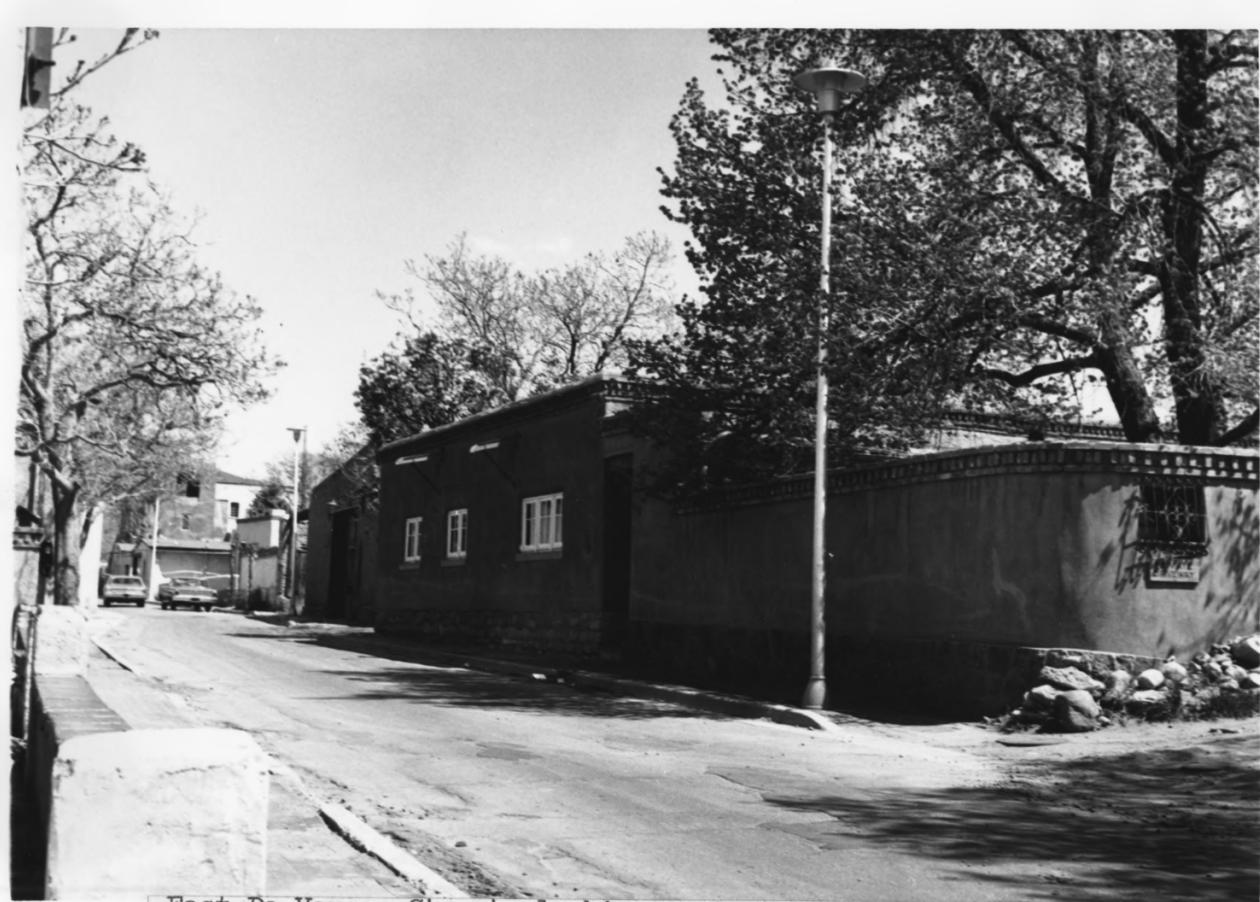

East De Vargas Street, looking east: Santa Fe Theater.



Views of West De Vargas



Views of West De Vargas



Views of West De Vargas.



Views of West De Vargas.



Views of West De Vargas.



Example of unplanned court arrangement behind West De Vargas Street Facade.



"Oldest House" (r.) and San Miguel Church facing College Street at intersection with East De Vargas. North end of St. Michael's Dormitory beyond church. 7



Entrance to St. Michael's Dormitory.



Street Facade.



Street Facade.



Street Facade.



Street Facade.