SEP 10 1979

Crescent Hill Reservoir
Louisville, Jefferson, Kentucky
Elizabeth F. Jones JUL 10 1979
617 West Jefferson Jefferson County
Louisville, Kentucky 40202

1977
Photo No. 1. Gatehouse entrance looking east from stone stairway. Note stone pitchers at gable peaks and iron crestings.

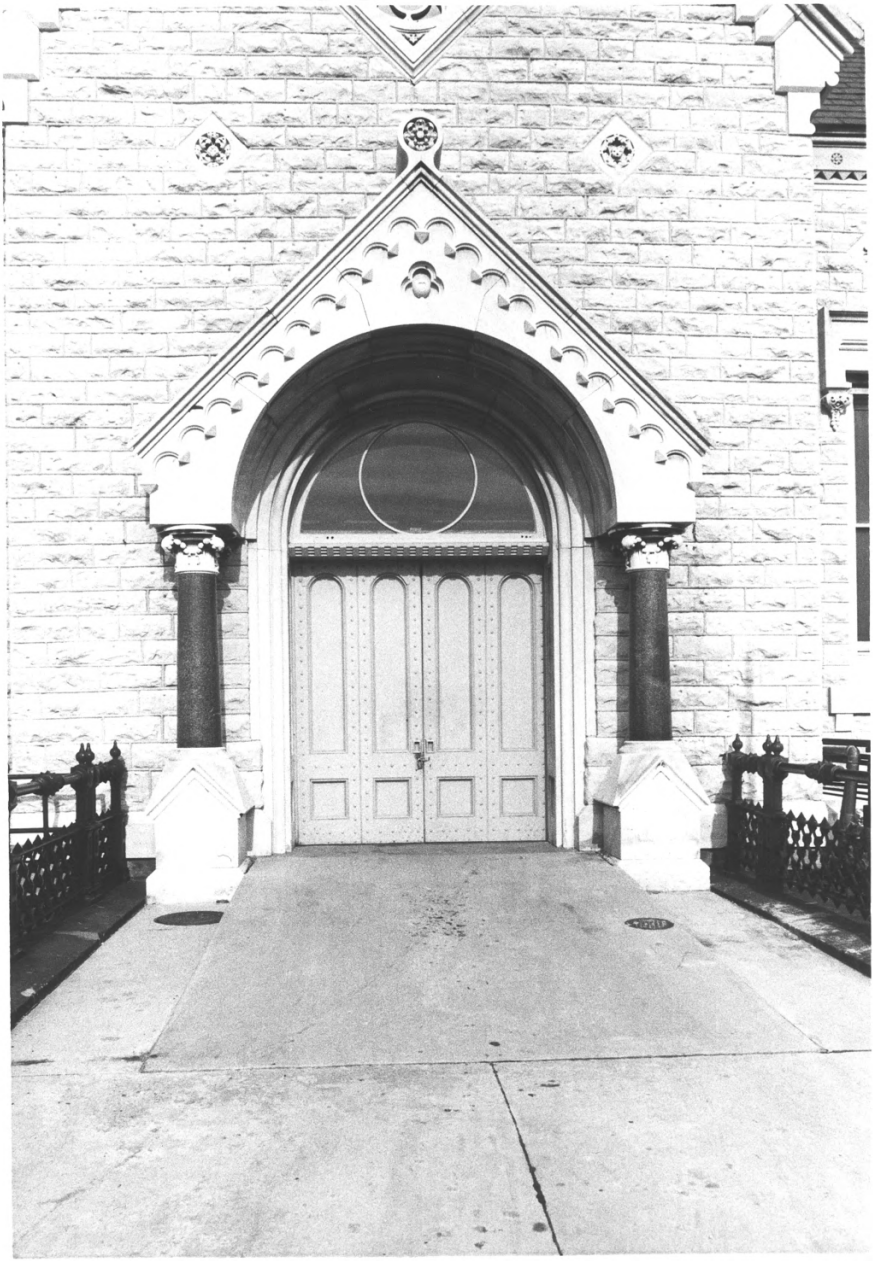

Crescent Hill Reservoir
Louisville, Jefferson, Kentucky
Elizabeth F. Jones
617 West Jefferson
Louisville, Kentucky 40202
1977

Jefferson County

Photo No. 2. Gatehouse entrance looking east. Note white marble plinths and free-standing black marble columns.

JUL 10 1979

SEP 10 1979

Crescent Hill Reservoir
Louisville, Jefferson, Kentucky
Elizabeth F. Jones
617 West Jefferson
Louisville, Kentucky 40202
1977

Jefferson County

Photo No. 3. Gatehouse looking southeast from promenade. Note cast-iron railing at settling basin perimeter.

SEP 10 1979

JUL 10 1979

Crescent Hill Reservoir
Louisville, Jefferson, Kentucky
Elizabeth F. Jones
617 West Jefferson
Louisville, Kentucky 40202
1977

JEFFERSON County

Photo No. 4. Gatehouse looking southeast.

SEP 10 1979

JUL 10 1979

Crescent Hill Reservoir
Louisville, Jefferson, Kentucky
Elizabeth F. Jones
617 West Jefferson
Louisville, Kentucky
1977

Jefferson County

Photo No. 5. Gatehouse looking southeast showing arched sluice opening in foundation.

SEP 10 1979 JUL 10 1979

Crescent Hill Reservoir
Louisville, Jefferson, Kentucky
Elizabeth F. Jones
617 West Jefferson
Louisville, Kentucky

Jefferson County

SEP 10 1979

1977
Photo No. 6. Gatehouse looking northeast.

JUL 10 1979

Crescent Hill Reservoir
Louisville, Jefferson, Kentucky
Elizabeth F. Jones
617 West Jefferson
Louisville, Kentucky 40202
1977
Photo No. 7. Gatehouse and stone stairway looking northeast.

SEP 10 1979

JEFFERSON County

JUL 10 1979

Crescent Hill Reservoir
Louisville, Jefferson, Kentucky
Elizabeth F. Jones
617 West Jefferson
Louisville, Kentucky 40202
1977

SEP 10 1979

Jefferson County

Photo No. 8. Superintendent's house looking southwest. Note three separate entries and iron crestings.

JUL 10 1979

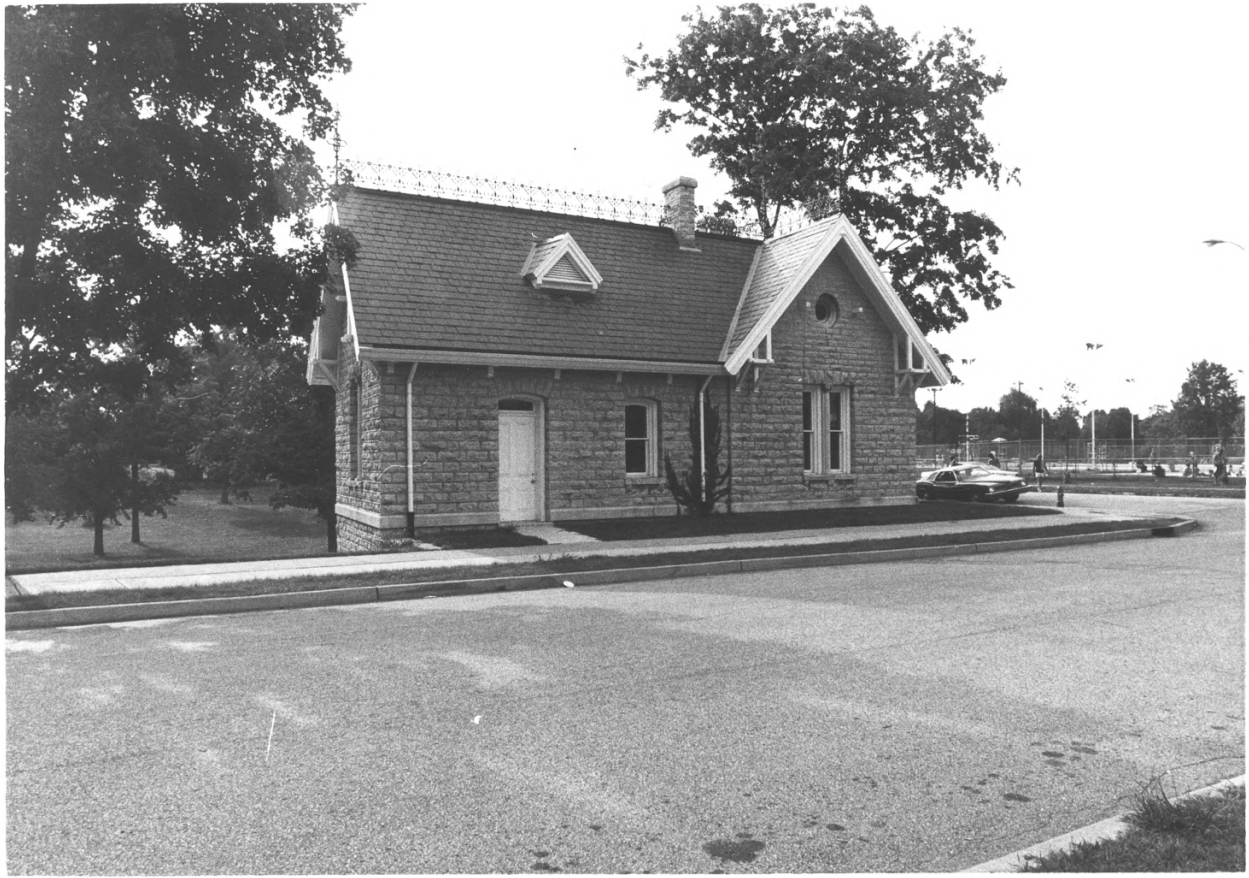

Crescent Hill Reservoir
Louisville, Jefferson, Kentucky
Elizabeth F. Jones
617 West Jefferson
Louisville, Kentucky 40202
1977

SEP 10 1979

Jefferson Co.

Photo No. 9. Superintendent's house looking west.

JUL 10 1979

Crescent Hill Reservoir
Louisville, Jefferson, Kentucky
Elizabeth F. Jones
617 West Jefferson
Louisville, Kentucky 40202
1977 Jefferson County

SEP 10 1979

Photo No. 10. Reservoir showing relationship of superintendent's house (foreground) and gatehouse (center).

JUL 10 1979