

378

United States Department of the Interior
National Park Service

National Register of Historic Places Registration Form

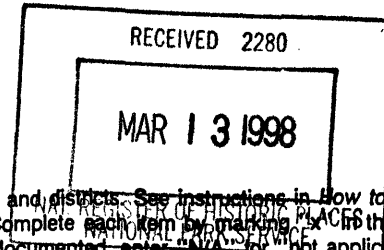

This form is for use in nominating or requesting determinations for individual properties and districts. See instructions in *How to Complete the National Register of Historic Places Registration Form* (National Register Bulletin 16A). Complete each item by marking "X" in the appropriate box or by entering the information requested. If an item does not apply to the property being documented, enter "N/A" for "not applicable." For functions, architectural classification, materials, and areas of significance, enter only categories and subcategories from the instructions. Place additional entries and narrative items on continuation sheets (NPS Form 10-900a). Use a typewriter, word processor, or computer, to complete all items.

1. Name of Property

historic name Junction City Municipal Building

other names/site number BO-101

2. Location

street & number southeast intersection of Shelby & Lucas Sts. not for publication

city or town Junction City vicinity

state Kentucky code KY county Boyle code 021 zip code 40440

3. State/Federal Agency Certification

As the designated authority under the National Historic Preservation Act, as amended, I hereby certify that this nomination request for determination of eligibility meets the documentation standards for registering properties in the National Register of Historic Places and meets the procedural and professional requirements set forth in 36 CFR Part 60. In my opinion, the property meets does not meet the National Register criteria. I recommend that this property be considered significant nationally statewide locally. (See continuation sheet for additional comments.)

David L. Morgan Signature of certifying official/Title 3-9-98 Date
David L. Morgan, SHPO and Executive Director
Kentucky Heritage Council and State Historic Preservation Office
State of Federal agency and bureau

In my opinion, the property meets does not meet the National Register criteria. (See continuation sheet for additional comments.)

Signature of commenting official/Title _____ Date

State or Federal agency and bureau

4. National Park Service Certification

I hereby certify that the property is:

- entered in the National Register. See continuation sheet.
- determined eligible for the National Register. See continuation sheet.
- determined not eligible for the National Register.
- removed from the National Register.
- other, (explain:)

Edson H. Beall Signature of the Keeper 4.9.98 Date of Action

Junction City Municipal Building (BO-101)
Name of Property

Boyle County, KY
County and State

5. Classification

Ownership of Property
(Check as many boxes as apply)

- private
- public-local
- public-State
- public-Federal

Category of Property
(Check only one box)

- building(s)
- district
- site
- structure
- object

Number of Resources within Property
(Do not include previously listed resources in the count.)

Contributing	Noncontributing	
1	0	buildings
		sites
		structures
		objects
1	0	Total

Name of related multiple property listing
(Enter "N/A" if property is not part of a multiple property listing.)
Historic and Architectural Resources of Boyle County, KY

Number of contributing resources previously listed in the National Register
N/A

6. Function or Use

Historic Functions

(Enter categories from instructions)

GOVERNMENT: post office

Current Functions

(Enter categories from instructions)

GOVERNMENT: city hall

7. Description

Architectural Classification

(Enter categories from instructions)

No Style

Materials

(Enter categories from instructions)

foundation Concrete

walls Brick

roof Poured asphalt

other

Narrative Description

(Describe the historic and current condition of the property on one or more continuation sheets.)

8. Statement of Significance

Applicable National Register Criteria

(Mark "x" in one or more boxes for the criteria qualifying the property for National Register listing.)

- A Property is associated with events that have made a significant contribution to the broad patterns of our history.
- B Property is associated with the lives of persons significant in our past.
- C Property embodies the distinctive characteristics of a type, period, or method of construction or represents the work of a master, or possesses high artistic values, or represents a significant and distinguishable entity whose components lack individual distinction.
- D Property has yielded, or is likely to yield, information important in prehistory or history.

Criteria Considerations

(Mark "x" in all the boxes that apply.)

Property is:

- A owned by a religious institution or used for religious purposes.
- B removed from its original location.
- C a birthplace or grave.
- D a cemetery.
- E a reconstructed building, object, or structure.
- F a commemorative property.
- G less than 50 years of age or achieved significance within the past 50 years.

Areas of Significance

(Enter categories from instructions)

SOCIAL HISTORY

Period of Significance

1939

Significant Dates

1939

Significant Person

(Complete if Criterion B is marked above)

N/A

Cultural Affiliation

N/A

Architect/Builder

Works Progress Administration (WPA)

Narrative Statement of Significance

(Explain the significance of the property on one or more continuation sheets.)

See Continuation Sheet

9. Major Bibliographical References

Bibliography See Continuation Sheet

(Cite the books, articles, and other sources used in preparing this form on one or more continuation sheets.)

Previous documentation on file (NPS):

- preliminary determination of individual listing (36 CFR 67) has been requested
- previously listed in the National Register
- previously determined eligible by the National Register
- designated a National Historic Landmark
- recorded by Historic American Buildings Survey # _____
- recorded by Historic American Engineering Record # _____

Primary location of additional data:

- State Historic Preservation Office
- Other State agency
- Federal agency
- Local government
- University
- Other

Name of repository:

Junction City Municipal Building (BO-101)
Name of Property

Boyle County, KY
County and State

10. Geographical Data

Acreage of Property Approx. 1 acre

UTM References

(Place additional UTM references on a continuation sheet.)

Junction City Quadrangle

1 | 16 | 694510 | 4162100 |
Zone Easting Northing
2 | | | | | | | | | | | | | |

3 | | | | | | | | | | | | | |
Zone Easting Northing
4 | | | | | | | | | | | | | |

See continuation sheet

Verbal Boundary Description

(Describe the boundaries of the property on a continuation sheet.)

See Continuation Sheet

Boundary Justification

(Explain why the boundaries were selected on a continuation sheet.) See Continuation Sheet

11. Form Prepared By

name/title Amanda Bradley, Historian

organization Burry & Amos, Inc. (Heart of Danville) date July 30, 1997

street & number 926 Main Street telephone (502) 633-5530

city or town Shelbyville state KY zip code 40065

Additional Documentation

Submit the following items with the completed form:

Continuation Sheets

Maps

A USGS map (7.5 or 15 minute series) indicating the property's location.

A Sketch map for historic districts and properties having large acreage or numerous resources.

Photographs

Representative black and white photographs of the property.

Additional items

(Check with the SHPO or FPO for any additional items)

Property Owner

(Complete this item at the request of SHPO or FPO.)

name Town of Junction City

street & number Junction City Municipal Building telephone N/A

city or town Junction City state KY zip code 40440

Paperwork Reduction Act Statement: This information is being collected for applications to the National Register of Historic Places to nominate properties for listing or determine eligibility for listing, to list properties, and to amend existing listings. Response to this request is required to obtain a benefit in accordance with the National Historic Preservation Act, as amended (16 U.S.C. 470 et seq.).

Estimated Burden Statement: Public reporting burden for this form is estimated to average 18.1 hours per response including time for reviewing instructions, gathering and maintaining data, and completing and reviewing the form. Direct comments regarding this burden estimate or any aspect of this form to the Chief, Administrative Services Division, National Park Service, P.O. Box 37127, Washington, DC 20013-7127; and the Office of Management and Budget, Paperwork Reductions Projects (1024-0018), Washington, DC 20503.

United States Department of the Interior
National Park Service

National Register of Historic Places Continuation Sheet

Section number 7 Page 1

Historic and Architectural Resources of Boyle County, KY

Multiple Property Listing

Junction City Municipal Building (BO-101)

7. Description:

The Junction City Municipal Building (BO-101) is located on the south side of Shelby Street on a corner block. Constructed c. 1939 by the Works Progress Administration, the municipal building (a contributing building) is the only resource nominated in this nomination.

1.) The **municipal building** (contributing building) is a two-part commercial block of brick construction. The flat roofline features a brick parapet with a string course work. The front (north) facade has 5 bays. A slightly projecting pavilion on the first floor central entry has a jack arch and quoins in brick. Front entries are glass and wood, some topped with a transom. Typical windows are 6/6 sash with brick sills, with the window heads having a string course. A carved, inset stone runner, located above the first floor central entry says "US Post Office, Junction City, KY 1939." Additional features include an interior end brick chimney and a continuous concrete foundation. Two mid-twentieth century additions include a one-story, three bay, brick addition (the city fire station) extending from the east wall with a flat roof, two large sliding garage doors and one entry door; and a one-story shed addition extending from the rear (south) wall with shed roof and two side entries.

United States Department of the Interior
National Park Service

National Register of Historic Places Continuation Sheet

Section number 8 Page 2

Historic and Architectural Resources of Boyle County, KY

Multiple Property Listing

Junction City Municipal Building (BO-101)

8. Statement of Significance:

Located on a corner block on the south side of Shelby Street in Junction City, Kentucky, the Junction City Municipal Building (BO-101) is locally significant under Criterion A as an example of local construction techniques used by local builders working for the Works Progress Administration (WPA) in Boyle County (Junction City Clerk, 1997). Constructed in 1939 (the building's period of significance), the building was initially a post office in the small railroad town. The building contributes to the local understanding of the types of resources built by local workers of the WPA within Boyle County.

The property is nominated as part of the Multiple Property Listing "Historic and Architectural Resources in Boyle County, Kentucky" under the theme of "Political Buildings in Boyle County, 1917-1945." The town lot the building sits on was purchased by the Town of Junction City, a municipal corporation, in November 1938 "...for the purpose of erecting a city building" (Boyle County Deed Book 67: 203). The ownership of the land and subsequent building by the town, a public corporation, was a prerequisite to receive funding from the New Deal agency. A placard along the entry of the building indicates the date of construction of the building and the financial support of the federal agency:

FEDERAL EMERGENCY
ADMINISTRATION OF PUBLIC WORKS
Franklin D. Roosevelt
President of the United States
Harold L. Ickes
Administrator of Public Works
MUNICIPAL BUILDING
1939

Currently, the building remains in ownership by the town of Junction City and is used as a municipal building, housing city hall offices. A mid-twentieth century addition to the east wall by the town houses the local fire department. The building meets registration requirements set forth in the MPL through its association with the WPA and its retention of original setting, location, function, plan, materials and craftsmanship.

United States Department of the Interior
National Park Service

National Register of Historic Places Continuation Sheet

Section number 9 & 10 Page 3

Historic and Architectural Resources of Boyle County, KY

Multiple Property Listing

Junction City Municipal Building (BO-101)

9. Bibliography:

Junction City Clerk. Personal Communication with Amanda Bradley, July, 1997.

Worsham, Gibson. Kentucky Historic Inventory Survey Form, 1990.

_____. "Boyle County Survey Summary Report," prepared for The Boyle County Landmark Trust and The Kentucky Heritage Council, 30 September, 1991.

10. Geographical Data:

Verbal Boundary Description:

The Junction City Municipal Building (BO-101) sits on the southeast corner of Shelby and Lucas Streets in the railroad community of Junction City in south-central Boyle County. The nominated building is the only resource on the commercial block identified as Parcel 11 of the accompanying Boyle County Property Identification Map J5. The tax map is located in the Boyle County Property Valuation Office and has a scale of 1" = 600'.

Boundary Justification:

The boundary of the nominated property includes the remaining commercial building historically associated with the lot.

United States Department of the Interior
National Park Service

National Register of Historic Places Continuation Sheet

Section number PHOTOS Page 4

Historic and Architectural Resources of Boyle County, KY
Multiple Property Listing
Junction City Municipal Building (BO-101)

PHOTOGRAPHS

Junction City Municipal Building (BO-101)

PHOTOS BY: Amanda Bradley
Burry & Amos, Inc.
926 Main Street
Shelbyville, KY 40065

DATE: August, 1996

Junction City Municipal Building, facing southeast
1 of 3

Detail of front entry, facing south
2 of 3

Placard remaining by front entry, facing south
3 of 3

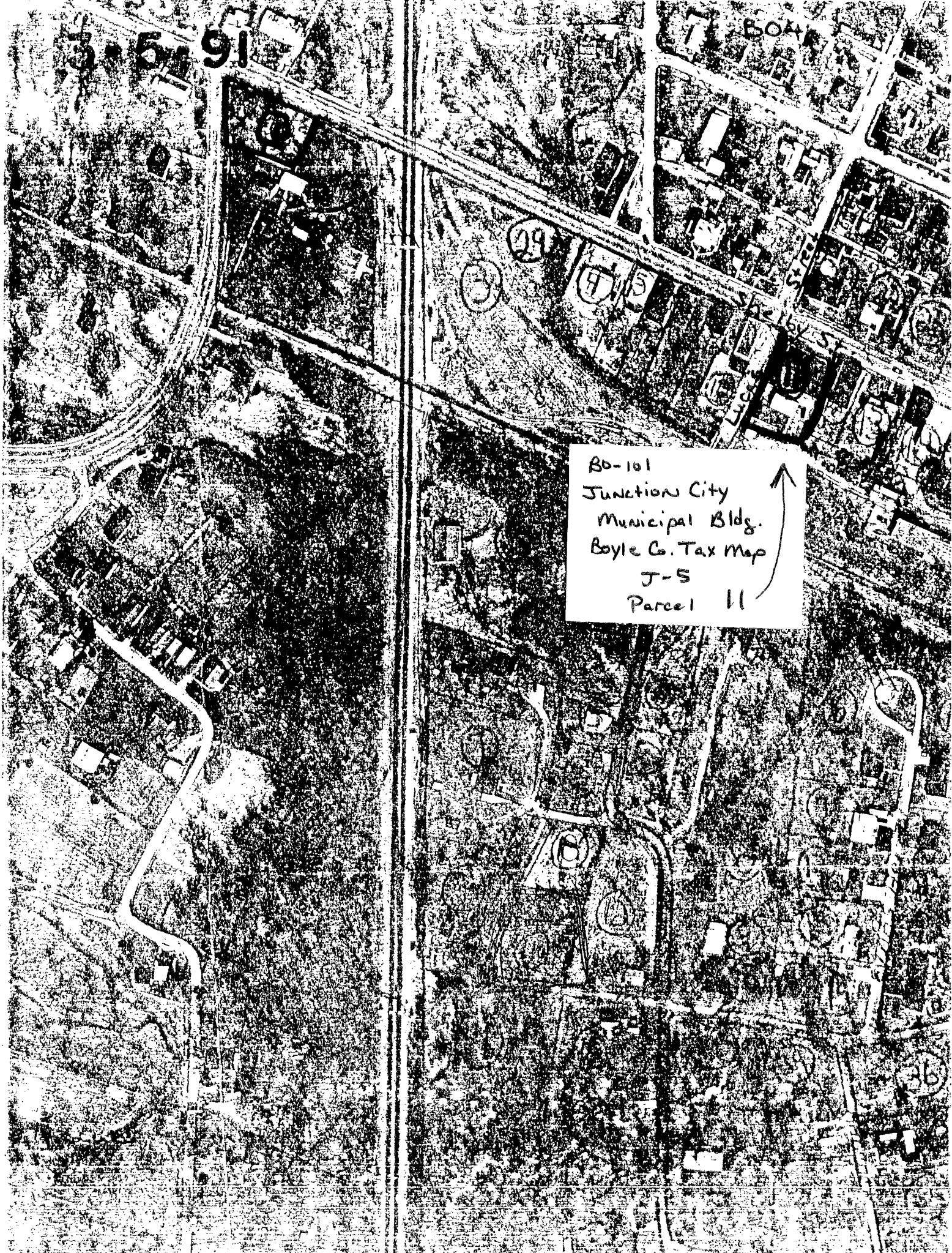

B0-101
Junction City
Municipal Bldg.
Boyle Co. Tax Map
J-5
Parcel 11

Junction City Municipal Building
30-101 Zone 16
Easting 694510 Northing 4162100

JUNCTION CITY QUADRANGLE
KENTUCKY
7.5 MINUTE SERIES (TOPOGRAPHIC)

MENT BOARD

N 39 MI
2.8 MI.

94

47'30"

12 280 000 FEET

HARRODSBURG 11 MI.
DANVILLE 1.5 MI.

97

98

84°45'

37'



Junction City

Shelby City

DANVILLE

Butte

Trailer Park

Woodall
A Field

Trailer Park

LOUISVILLE

Givans

F
A
S
B
35
7
EAK
NOR

1.8 MI. TO U.S. 150