



01023-11

5

Ramsey Co, Minnesota
Saint Paul

Como Park Conservatory

Photo credit John Hackett

82 W

PROPERTY OF THE NATIONAL REGISTER



Form No. 10-301a
(7/72)

UNITED STATES DEPARTMENT OF THE INTERIOR
NATIONAL PARK SERVICE

NATIONAL REGISTER OF HISTORIC PLACES
PROPERTY PHOTOGRAPH FORM

(Type all entries - attach to or enclose with photograph)

STATE	
Minnesota	
COUNTY	
Ramsey	
FOR NPS USE ONLY	
ENTRY NUMBER	DATE
NOV 19 1974	

SEE INSTRUCTIONS

1. NAME

COMMON: Como Park Conservatory
AND/OR HISTORIC: Como Park Conservatory

2. LOCATION

STREET AND NUMBER:

Como Park

CITY OR TOWN:

Saint Paul

STATE:

Minnesota

CODE

22

COUNTY:

Ramsey

CODE

123

3. PHOTO REFERENCE

PHOTO CREDIT: John Hackett
DATE OF PHOTO: June 1974

NEGATIVE FILED AT:

Minnesota Historical Society, 690 Cedar Street, St. Paul, Minnesota 55101

4. IDENTIFICATION

DESCRIBE VIEW, DIRECTION, ETC.

Interior view of North Wing looking toward rotunda

#2 of 1 photos



☆ U.S. GOVERNMENT PRINTING OFFICE: 1973-729-152/1446 III-1

PROPERTY OF THE NATIONAL REGISTER

E14-2010



Ramsey Co, Minnesota

Saint Paul

Como Park Conservatory

Photo credit → John Hackett

11-19-74 doc

01023 - # 12

6

me

PROPERTY OF THE NATIONAL REGISTER

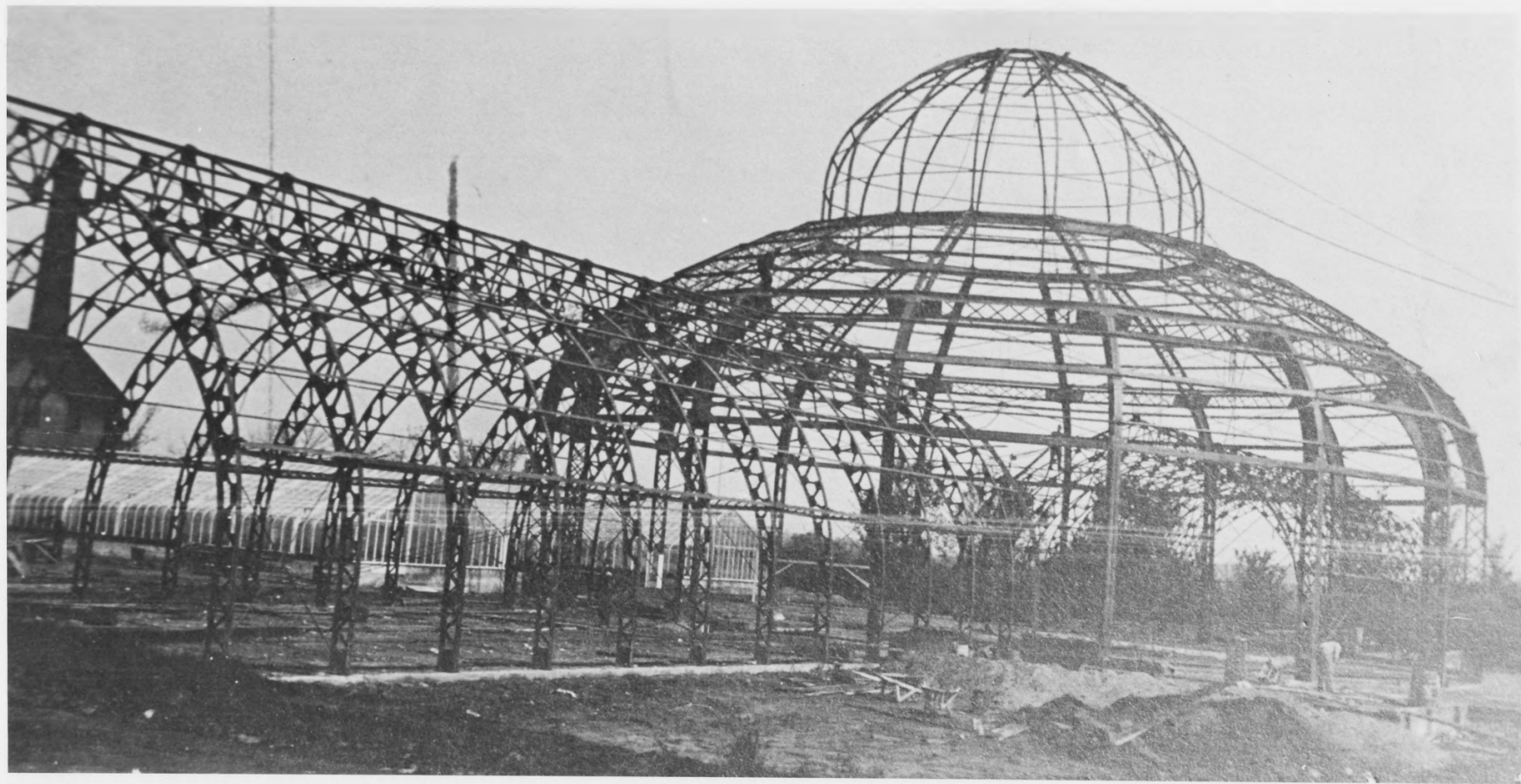

REPRODUCED FROM THE NATIONAL ARCHIVES

01092
11

Form No. 10-301a
(7/72)

UNITED STATES DEPARTMENT OF THE INTERIOR
NATIONAL PARK SERVICE

**NATIONAL REGISTER OF HISTORIC PLACES
PROPERTY PHOTOGRAPH FORM**

(Type all entries - attach to or enclose with photograph)

STATE	
Minnesota	
COUNTY	
Ramsey	
FOR NPS USE ONLY	
ENTRY NUMBER	DATE
	NOV 19 1974

SEE INSTRUCTIONS

1. NAME

COMMON: Como Park Conservatory
AND/OR HISTORIC: Como Park Conservatory

2. LOCATION

STREET AND NUMBER:
CITY OR TOWN: Como Park
STATE: Saint Paul
MINNESOTA CODE COUNTY: Ramsey

3. PHOTO REFERENCE

PHOTO CREDIT: Unknown
DATE OF PHOTO: 1914
NEGATIVE FILED AT: Minnesota Historical Society, 690 Cedar Street, St. Paul, Minnesota 55101

4. IDENTIFICATION

DESCRIBE VIEW, DIRECTION, ETC.

Palm house and wings under construction

#1 of 4 photos



☆ U.S. GOVERNMENT PRINTING OFFICE: 1973-729-152/1446 III-1

PROPERTY OF THE NATIONAL REGISTER