



Photo #1 of 9

- View of House, looking northeast
2/9/80

William N. Violett House
Goshen, Indiana

Photo by Terry Herschberger
Negative filed at
LeRoy Troyer and Associates
415 Lincolnway East
Mishawaka, Indiana 46544



Photo #2 of 9

- Detail of eave, south elevation

2/9/80

William N. Violett House
Goshen, Indiana

Photo by Terry Herschberger
Negative filed at
LeRoy Troyer and Associates
415 Lincolnway East
Mishawaka, Indiana 46544



Photo #3 of 9

- Detail of window, south elevation
2/9/80

William N. Violett House
Goshen, Indiana

Photo by Terry Herschberger
Negative filed at
LeRoy Troyer and Associates
415 Lincolnway East
Mishawaka, Indiana 46544



Photo #4 of 9

- Entry Hall, looking east, front door
2/9/80

William N. Violett House
Goshen, Indiana

Photo by Terry Herschberger
Negative filed at
LeRoy Troyer and Associates
415 Lincolnway East
Mishawaka, Indiana 46544



- Photo #5 of 9
- Entry Hall, looking south, staircase
2/9/80

William N. Violett House
Goshen, Indiana

Photo by Terry Herschberger
Negative filed at
LeRoy Troyer and Associates
415 Lincolnway East
Mishawaka, Indiana 46544



Photo #6 of 9

- Door to kitchen molding detail

2/9/80

William N. Violett House
Goshen, Indiana

Photo by Terry Herschberger
Negative filed at
LeRoy Troyer and Associates
415 Lincolnway East
Mishawaka, Indiana 46544



SPEED
LIMIT
35

WATERFORD UNITED
CHURCH OF CHRIST

Photo # 7 of 9

- Violet House & old Church
looking northeast

3/12/80

William N. Violet House
Goshen, Indiana

Photo by Terry Herschberger
Negative filed at
LeRoy Troyer and Associates
415 Lincolnway East
Mishawaka, Indiana 46544

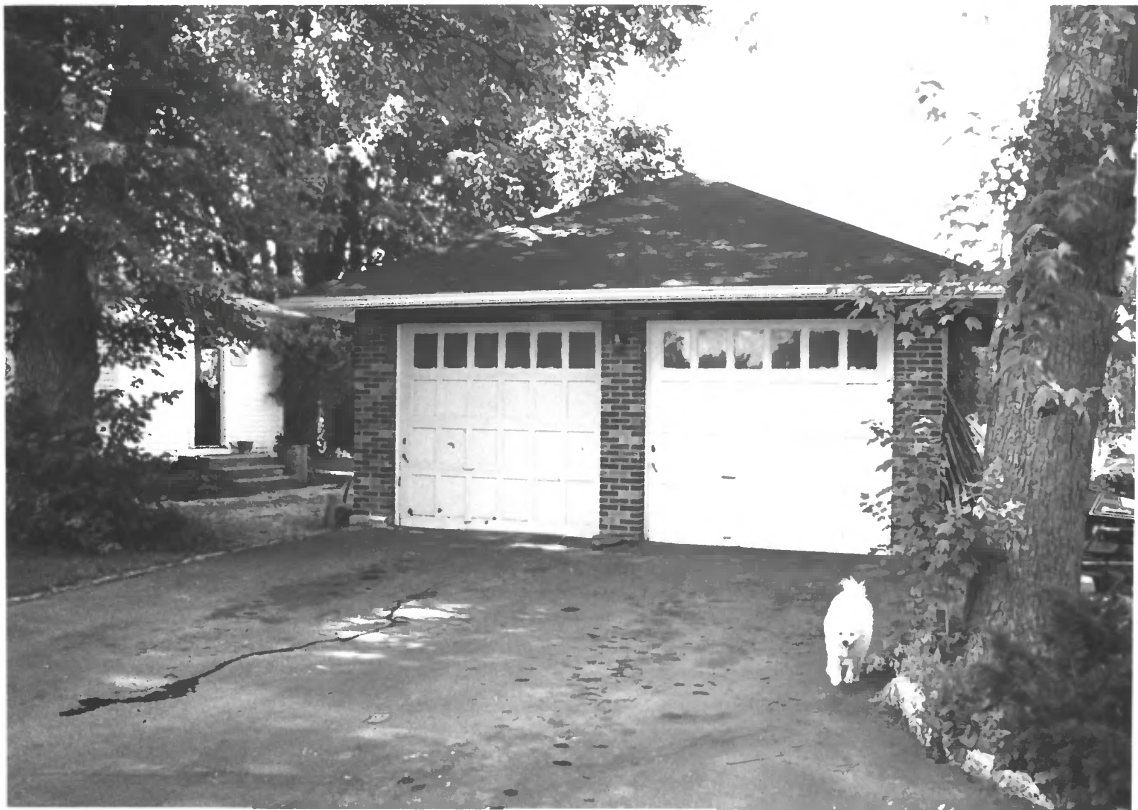

Photo #8 of 9

William N. Violett House
Goshen, Indiana

T. Herschberger 1983

Neg: LeRoy Troyer & Assoc.
Garage, looking east

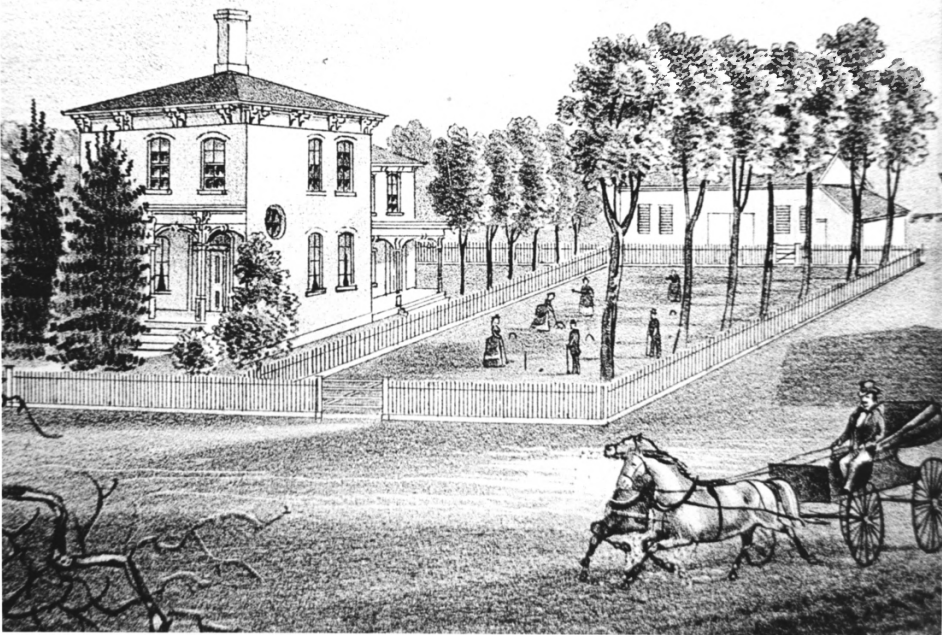

Photo #19 of 9
- Detail of 1874 drawing

William N. Violett House
Goshen, Indiana

Photo by Terry Herschberger
Negative filed at
LeRoy Troyer and Associates
415 Lincolnway East
Mishawaka, Indiana 46544