



Oxmoor (Bullitt Estate)
Louisville, Kentucky *Jefferson Co.*
Mary Cronan, Kentucky Heritage
Commission, Frankfort, Kentucky
September 1975

Photo taken from the north of the
present facade of the house, built
circa 1800.

Photo

10/25

MAY 27 1976



Oxmoor (Bullitt Estate)

Louisville, Kentucky *Jefferson Co.*

Louise Farnsley, Woodside Drive,

Louisville, Kentucky

July 1974

MAY 27 1976

Photo 2 *of 25*

Photo taken from the south of the
original clapboard section, circa 1785.

The dormers were added at a later
date.

JUL 13 1976



Oxmoor (Bullitt Estate)

Louisville, Kentucky *Jefferson Co.*

Louise Farnsley, Woodside Drive

Louisville, Kentucky

July 1974

Photo 3 of 25

Photo taken from the north of the
front entrance in the 1800 addition.

MAY 27 1976

JUL 13 1976



Oxmoor (Bullitt Estate)

Louisville, Kentucky *Jefferson Co.*

Louise Farnsley, Woodside Drive

Louisville, Kentucky

July 1974

Photo 49725

Photo taken from the northwest
of the front portico. Notice the

octagonal base and top of the posts.

MAY 27 1976

JUL 13 1976



Oxmoor (Bullitt Estate)
Louisville, Kentucky *Jefferson Co.*
Mary Cronan, Kentucky Heritage
Commission, 104 Bridge Street,
Frankfort September 1975

estates
Ky.

Photo *50 of 25*
Photo taken from the northeast of the
1910 addition. The wing on the left
connects the central block (c. 1800)

to the servants' wing on the right.

MAY 27 1976



Oxmoor (Bullitt Estate)
Louisville, Kentucky *Jefferson Co.*
Mary Cronan, Kentucky Heritage
Commission, September 1975

Photo 6 *of 25*

MAY 27 1976

Photo taken from the northwest of
the library wing which was added
circa 1927. The frame office and
studio can be seen to the left.

DATE TAKEN

July 22, 1975



Oxmoor (Bullitt Estate)
Louisville, Kentucky *Jefferson Co.*
Mary Cronan, Kentucky Heritage
Commission, 104 Bridge Street,
Frankfort

September 1975

Photo 7 of 25

Photo taken from the southeast
showing the original portion of the
house (c. 1785) on the left and the

entrance to the library wing (c. 1927)
on the right.

MAY 27 1976



Oxmoor (Bullitt Estate)
Louisville, Kentucky *Jefferson Co.*
Louise Farnsley, Woodside Drive,
Louisville, Kentucky
July 1974

Photo 807 25 — MAY 27 1976
Interior photo of the mantel in the
parlor, located on the east side of
the main block (circa 1800).

JUL 13 1976



Oxmoor (Bullitt Estate)
Louisville, Kentucky *Jefferson Co.*
Louise Farnsley, Woodside Drive
Louisville, Kentucky
July 1974

Photo 9 *of 25* MAY 27 1976
Interior photo of the dining room,
located on the west side of the main
block (circa 1890).

JUL 13 1976



Oxmoor (Bullitt Estate)

Louisville, Kentucky *Jefferson Co.*

Louise Farnsley, Woodside Drive

Louisville, Kentucky

July 1974

Photo 10. *of 25*

Interior photo of the library wing (c.

1927) which is located on the north-east side of the main block (c. 1800).

MAY 27 1976

JUL 13 1976



Oxmoor (Bullitt Estate)
Louisville, Kentucky *Jefferson Co.*
Louise Farnsley, Woodside Drive
Louisivlle, Kentucky

July 1974

Photo 11. *of 25*

Interior photo of the library wing
(circa 1927).

MAY 27 1976

JUL 13 1976



Oxmoor (Bullitt Estate)
Louisville, Kentucky *Jefferson Co.*
Mary Cronan, 104 Bridge Street
Frankfort, Kentucky

MAY 27 1976

June 1975

Photo 12 *of 25*

Photo taken from the north of the
garden located south of the house.
(#4 on the sketch map).

JUL 13 1976



Oxmoor (Bullitt Estate)
Louisville, Kentucky *Jefferson Co.*
Mary Cronan, 104 Bridge Street
Frankfort, Kentucky

July 1975

Photo 1307 *25*

Photo taken from the northeast of the
William Christian log house (c. 1784),
(#1 on the sketch map).

MAY 27 1976



Oxmoor (Bullitt Estate)
Louisville, Kentucky *Jefferson Co.*
Mary Cronan, 104 Bridge Street
Frankfort, Kentucky

July 1975

Photo 140 *f 25*

Photo taken from the west of the
Bullitt family cemetery (#2 on the
sketch map) which is located a few
hundred yards in front of the
Christian House. The shopping
center can be seen in the distance
on left.

MAY 27 1976



Oxmoor (Bullitt Estate)
Louisville, Kentucky *Jefferson Co.*
Mary Cronan, 104 Bridge Street,
Frankfort, Kentucky

July 1975

Photo 15 of 25

Photo taken from the southwest of the
stone springhouse (#10 on the sketch
map) which is located northeast of

the main house.

MAY 27 1976

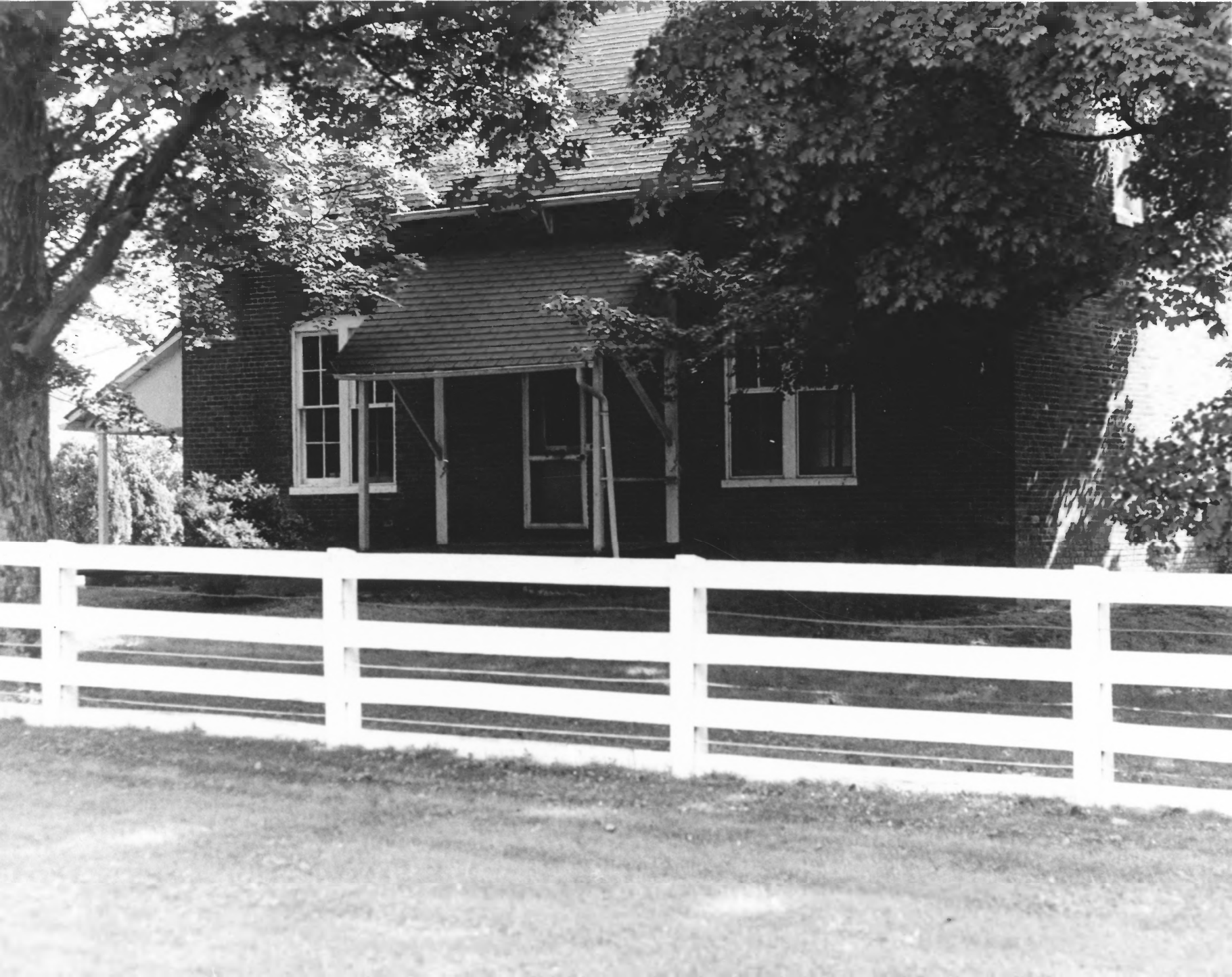

Oxmoor (Bullitt Estate)
Louisville, Kentucky *Jefferson Co.*
Mary Cronan, 104 Bridge Street,
Frankfort, Kentucky

July 1975

Photo 16 *of 25*

Photo taken from the northeast of
one-and-one-half-story brick
dependency (#3) on sketch map)

which is located north of the main
house.

MAY 27 1976

JUL 18 1976

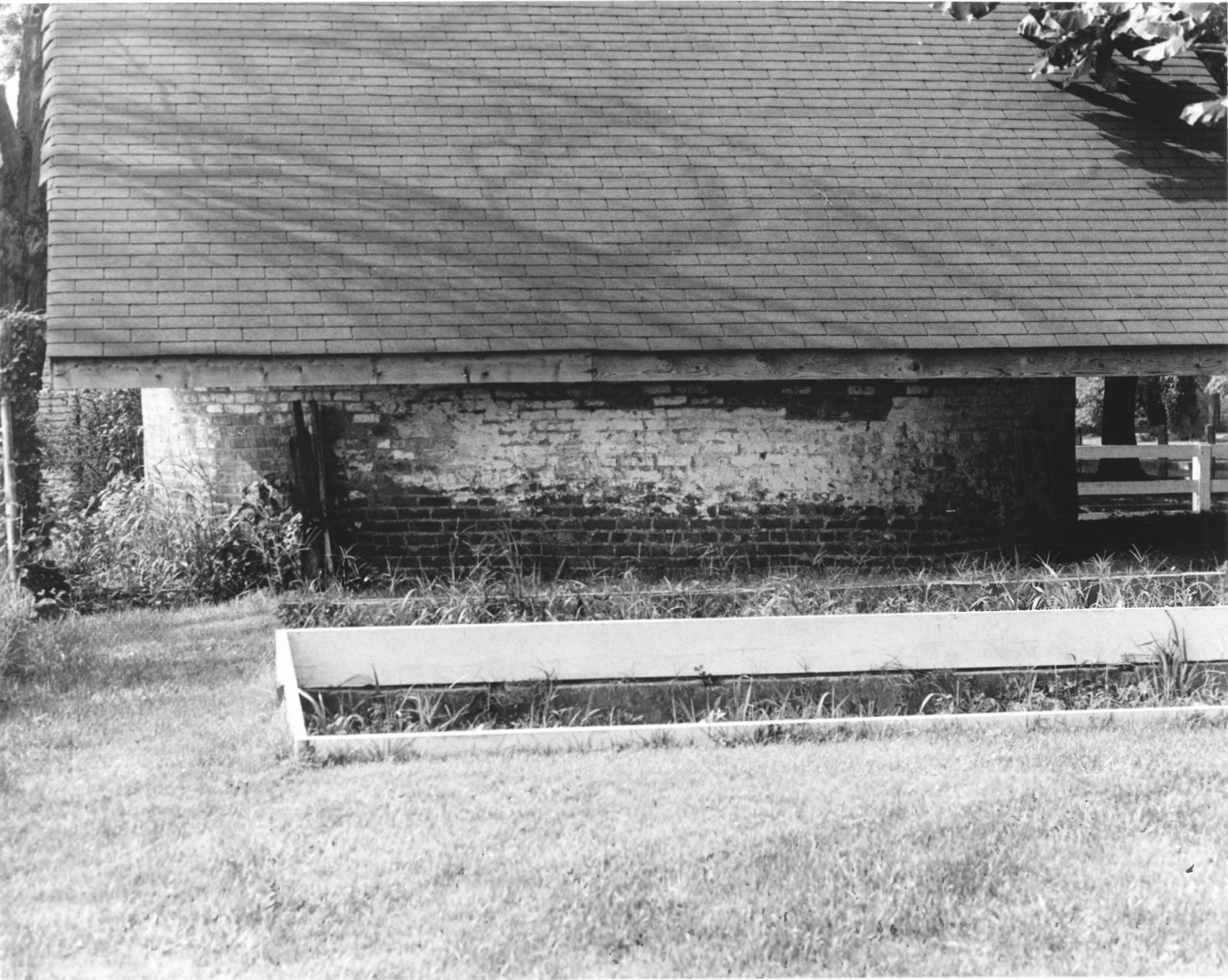

Oxmoor (Bullitt Estate)
Louisville, Kentucky *Jefferson Co.*
Mary Cronan, 104 Bridge Street,
Frankfort, Kentucky

July 1975

MAY 27 1976

Photo 17 of 25

Photo taken from the south of the brick
ice house (c. 1800) (#5 on sketch map).

JUL 18 1976



Oxmoor (Bullitt Estate)
Louisville, Kentucky *Jefferson Co.*
Mary Cronan, 104 Bridge Street
Frankfort, Kentucky

July 1975

Photo 18 *of 25*

Photo taken from the northeast of
the five-car garage with an apartment
above (c. 1927) (#6 on sketch map).

MAY 27 1976

JUL 13 1976



Oxmoor (Bullitt Estate)
Louisville, Kentucky *Jefferson Co.*
Mary Cronan, 104 Bridge Street
Frankfort, Kentucky

July 1975

Photo 19 *of 25*

Photo taken from the southeast of
the brick smokehouse (#8) and the
brick kitchen (#7), which are located
southwest of the main house.

MAY 27 1976

JUL 13 1976



Oxmoor (Bullitt Estate)
Louisville, Kentucky *Jefferson Co.*
Mary Cronan, 104 Bridge Street
Frankfort, Kentucky

July 1975

Photo 20 *of 25*

Photo taken from the northeast of
the brick slave quarters (#9a)

located east of the main house.

MAY 27 1976

JUL 18 1976



Oxmoor (Bullitt Estate)
Louisville, Kentucky *Jefferson Co.*
Mary Cronan, 104 Bridge Street
Frankfort, Kentucky

July 1975

MAY 27 1976

Photo 21 *of 25*

Photo taken from the north of the
frame one-and-one-half-story
cottage. (#9b).

JUL 13 1976



Oxmoor (Bullitt Estate)

Louisville, Kentucky *Jefferson Co.*

Mary Cronan, 104 Bridge Street

Frankfort, Kentucky

July 1975

MAY 27 1976

Photo 22 *of 25*

Photo taken from the southwest
of the brick slave quarters (#9d).

JUL 13 1976



Oxmoor (Bullitt Estate)
Louisville, Kentucky *Jefferson Co.*
Mary Cronan, 104 Bridge Street
Frankfort, Kentucky

July 1975

Photo 23 *of 25*

Photo taken from the northwest of the
slave quarters (#9f), which were
converted into a garage.

MAY 27 1976

JUL 13 1976



Oxmoor (Bullitt Estate)
Louisville, Kentucky *Jefferson Co.*
Mary Cronan, 104 Bridge Street
Frankfort, Kentucky

July 1975

MAY 27 1976

Photo 24. *of 25*

Photo taken from the southeast of
the stables (#11).

JUL 13 1976



Oxmoor (Bullitt Estate)

Louisville, Kentucky

Jefferson Co.

Mary Cronan, 104 Bridge Street

Frankfort, Kentucky

MAY 27 1976

July 1975

Photo 25 *of 25*

Photo taken from the northeast of
the shed extension on the stable (#11).

JUL 13 1976