



PRINT BY
STEVE CREASEY
POST OFFICE BOX 427
SUTTON, WV 26001
(304) 702-1885

PROPERTY NAME: Law and Commerce Building
LOCATION: Federal & Raleigh Sts., Bluefield
Downtown Commercial Historic District,
Bluefield, Mercer County, West Virginia

PHOTO CREDIT: Michael Gioulis

DATE OF PHOTO: June, 1985

NEGATIVE FILED AT: DEPT. OF CULTURE & HISTORY, HISTORIC PRESERVATION UNIT,
THE CULTURAL CENTER, CAPITOL COMPLEX, CHARLESTON, WV 25305

DESCRIPTION OF PHOTO:

Front and Side elevation of Pivotal
structure (Building #23) in district

DIRECTION OF PHOTO: Looking Northeast
2 of 21

1/10/86



WORLD CERAMIC

GRAND OPENING SALE

DO NOT ENTER

GRAND OPENING SALE

GRAND OPENING SALE

Five Rivers

PROPERTY NAME: First National Bank Building
LOCATION: Federal St. & Princeton Ave., Blue-
field Downtown Commercial Historic Dis-
trict, Bluefield, Mercer Co., W.Va.

PHOTO CREDIT: Michael Gioulis

DATE OF PHOTO: June, 1985

NEGATIVE FILED AT: DEPT. OF CULTURE & HISTORY, HISTORIC PRESERVATION UNIT,
THE CULTURAL CENTER, CAPITOL COMPLEX, CHARLESTON, WV 25305

DESCRIPTION OF PHOTO:

Front and side elevation of contributing
structure (Building # 10) in district

DIRECTION OF PHOTO: Looking South

3 of 21

1/14/84

PRINT BY
STEVE GREASEY
POST OFFICE BOX 427
SUTTON, WV 26601
(304) 765 - 5555



BLANK BLDG

SOCIAL SECURITY OFFICE

SOCIAL SECURITY OFFICE

Southern Office Supply
SOUTHERN PRINTING CORP.

ONE WAY
→

PROPERTY NAME: Blank Building
LOCATION: Federal St. & Princeton Ave., Blue-
field Downtown Commerical Historic Dis-
trict, Bluefield, Mercer Co., W.Va.

PHOTO CREDIT: Michael Gioulis

DATE OF PHOTO: June, 1985

NEGATIVE FILED AT DEPT. OF CULTURE & HISTORY, HISTORIC PRESERVATION UNIT,
THE CULTURAL CENTER, CAPITOL COMPLEX, CHARLESTON, WV 25305

DESCRIPTION OF PHOTO:

Front and side elevation of Intrusive
structure (Building # 9) in district

DIRECTION OF PHOTO:

Looking South
4 of 21

.1/8/86

PRINT BY
STEVE GREASEY
POST OFFICE BOX 7
SUTTON, WV 26041
(304) 785-5555

ES

COLONIAL
PROPERTIES
ROONEY FRYE BROKERS



INSTALLATION, CLEANING AND REPAIR
OIL GAS AND COAL FURNACES



AL FAULKNER
PLUMBING & HEATING
ROCKY GAP, VA. - DIAL 92
Serving Both Bluefield

PLUMBING & HEATING

ROCKY GAP, VA.



AL FAULKNER, INC.

11/10/85

PROPERTY NAME: Colonial Properties Building
LOCATION: Federal Street, Bluefield Downtown
Commercial Historic District, Bluefield,
Mercer County, West Virginia
PHOTO CREDIT: Michael Gioulis
DATE OF PHOTO: June, 1985
NEGATIVE FILED AT: DEPT. OF CULTURE & HISTORY, HISTORIC PRESERVATION UNIT,
THE CULTURAL CENTER, CAPITOL COMPLEX, CHARLESTON, WV 25305
DESCRIPTION OF PHOTO:
Front elevation of Intrusive structure
(Building # 56) in historic district
DIRECTION OF PHOTO: Looking East

6 of 21

PRINT BY
STEVE CREASEY
POST OFFICE BOX 427
SUTTON, WV 26001
(304) 765 - 5555



RITE AID DISCOUNT PHARMACY
HEALTH & BEAUTY AIDS

DEA
& MUSIC

PRINT BY
STEVE CREASEY
POST OFFICE BOX 427
SUTTON, WV 26001
(304) 768-8555

11/11/86

PROPERTY NAME: Russell S. Ritz Building
LOCATION: Federal Street, Bluefield Downtown
Commercial Historic District, Bluefield,
Mercer County, West Virginia

PHOTO CREDIT: Michael Gioulis

DATE OF PHOTO: June, 1985

NEGATIVE FILED AT: DEPT. OF CULTURE & HISTORY, HISTORIC PRESERVATION UNIT,
THE CULTURAL CENTER, CAPITOL COMPLEX, CHARLESTON, WV 25305

DESCRIPTION OF PHOTO:

Front elevation of Contributing
structure (Building # 64) in district

DIRECTION OF PHOTO: Looking East

7 of 21

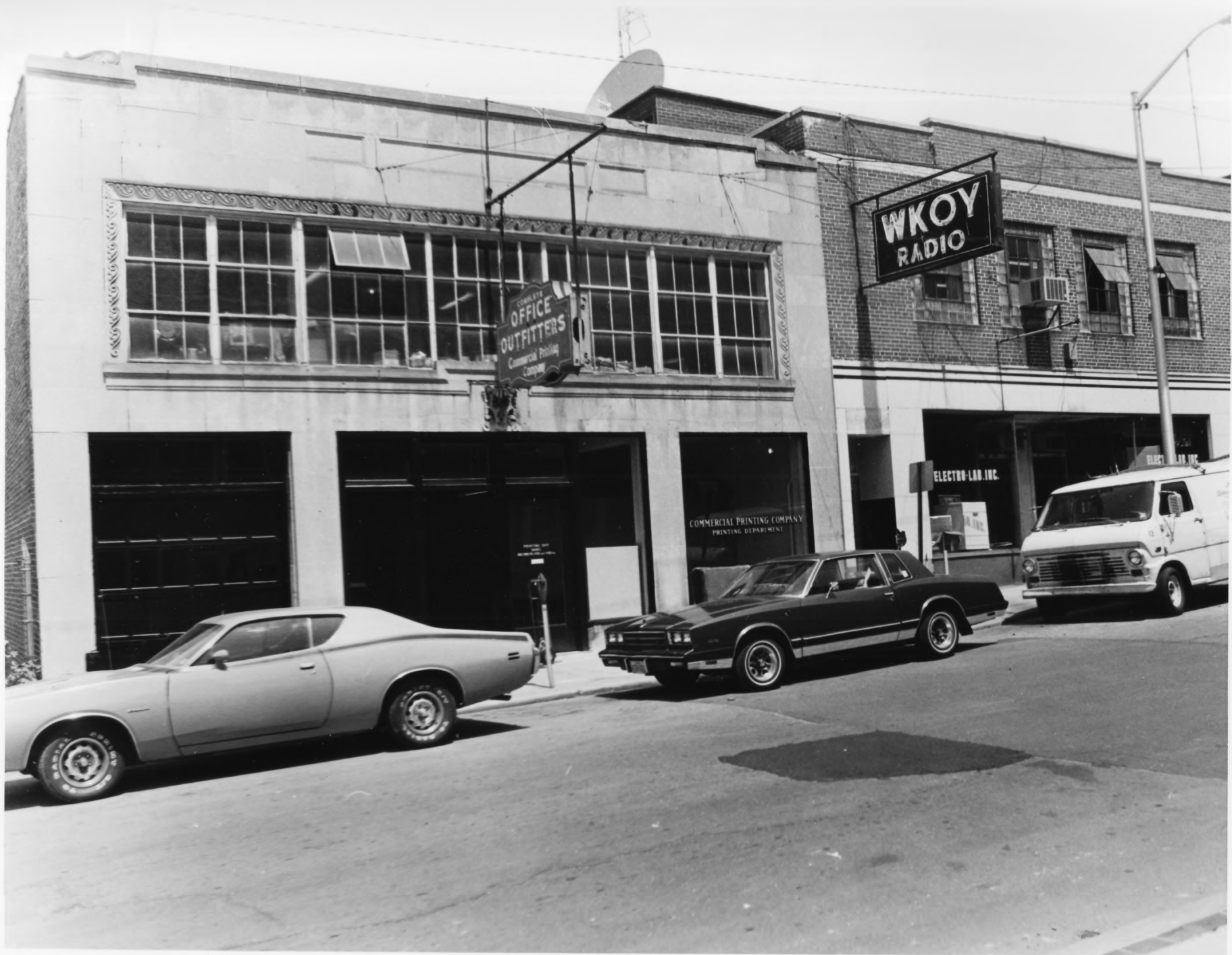

PROPERTY NAME: Office Outfitters Building
LOCATION: 621 Commerce Street, Bluefield
Downtown Commercial Historic District,
Bluefield, Mercer Co., West Virginia
PHOTO CREDIT: Michael Gioulis, June, 1985
DATE OF PHOTO: June, 1985
NEGATIVE FILED AT: DEPT. OF CULTURE & HISTORY, HISTORIC PRESERVATION UNIT,
THE CULTURAL CENTER, CAPITOL COMPLEX, CHARLESTON, WV 25305
DESCRIPTION OF PHOTO: Front elevation of Moderne
style Contributing structure. (Building
71) in district
DIRECTION OF PHOTO: Looking North
8 of 21

11/1/86

PRINT BY
STEVE CREASEY
POST OFFICE BOX 427
SUTTON, WV 26001
(304) 765 - 5555



11/1/85

PROPERTY NAME: Appalachian Power Building
LOCATION: 704 Bland Street, Bluefield
Downtown Commercial Historic District,
Bluefield, Mercer Co., West Virginia
PHOTO CREDIT: Michael Gioulis
DATE OF PHOTO: June, 1985
NEGATIVE FILED AT: DEPT. OF CULTURE & HISTORY, HISTORIC PRESERVATION UNIT,
THE CULTURAL CENTER, CAPITOL COMPLEX, CHARLESTON, WV 25305
DESCRIPTION OF PHOTO:
Front elevation of Pivotal structure
(Building # 54) in historic district
DIRECTION OF PHOTO: Looking West
9 of 21

PRINT BY
STEVE CREASEY
POST OFFICE BOX 427
SUTTON, WV 26001
(304) 765 - 5555



PROPERTY NAME: Appalachian Power Building
LOCATION: 704 Bland Street, Bluefield
Downtown Commercial Historic District,
Bluefield, Mercer Co., West Virginia
PHOTO CREDIT: Michael Gioulis
DATE OF PHOTO: June 1985
NEGATIVE FILED AT: DEPT. OF CULTURE & HISTORY, HISTORIC PRESERVATION UNIT,
THE CULTURAL CENTER, CAPITOL COMPLEX, CHARLESTON, WV 25305
DESCRIPTION OF PHOTO: Art Deco (1939) interior
of Building # 54; auditorium of Appalac-
hian Power Building
DIRECTION OF PHOTO: Looking West

1/16/86

10 of 21

PRINT BY
STEVE CREASEY
POST OFFICE BOX 421
SUTTON, WV 26001
(304) 765 - 5555



PRINT BY
STEVE GREASEY
POST OFFICE BOX 427
SUTTON, WV 2601
(304) 766-5585

Federal Building & Post Office
PROPERTY NAME: Federal Street, Bluefield Down-
LOCATION: town Commercial Historic District,
Bluefield, Mercer Co., West Virginia

PHOTO CREDIT: Michael Gioulis
DATE OF PHOTO: June, 1985
NEGATIVE FILED AT: DEPT. OF CULTURE & HISTORY, HISTORIC PRESERVATION UNIT,
THE CULTURAL CENTER, CAPITOL COMPLEX, CHARLESTON, WV 25305
DESCRIPTION OF PHOTO:

Front elevation of Pivotal structure
(Building # 52) in historic district
DIRECTION OF PHOTO: Looking East

1/16/86

11 of 21



Hatmaker's
SALVAGE
GROCERY

COMMERCIAL

PRINTING CO.

PRINT BY
STEVE CREASEY
POST OFFICE BOX 427
SUTTON, WV 26601
(304) 765-5595

PROPERTY NAME: Hatmaker's Grocery Building
LOCATION: 624 Raleigh Street, Bluefield
Downtown Commercial Historic District,
Bluefield, Mercer Co., West Virginia
PHOTO CREDIT: Michael Gioulis
DATE OF PHOTO: June, 1985
NEGATIVE FILED AT: DEPT. OF CULTURE & HISTORY, HISTORIC PRESERVATION UNIT,
THE CULTURAL CENTER, CAPITOL COMPLEX, CHARLESTON, WV 25305
DESCRIPTION OF PHOTO:
Front elevation of Contributing
structure (Building #18) in district
DIRECTION OF PHOTO: Looking South
12 of 21

1/16/86



PRINT BY
STEVE GREASEY
POST OFFICE BOX 427
SUTTON, WV 26601
(304) 763-5555

PROPERTY NAME: Blank's Paint and Wallpaper
LOCATION: 510 Raleigh Street, Bluefield
Downtown Commercial Historic District,
Bluefield, Mercer Co., West Virginia
PHOTO CREDIT: Michael Gioulis
DATE OF PHOTO: June, 1985
NEGATIVE FILED AT: DEPT. OF CULTURE & HISTORY, HISTORIC PRESERVATION UNIT,
THE CULTURAL CENTER, CAPITOL COMPLEX, CHARLESTON, WV 25305
DESCRIPTION OF PHOTO:
Front elevation of Intrusive structure
(Building # 22) in historic district
DIRECTION OF PHOTO: Looking South
13 of 21

1/16/86



PRINT BY
STEVE CREASE
POST OFFICE BOX
SUTTON, WV 26001
(304) 765-5555

Princeton Avenue Stone Wall

PROPERTY NAME:

LOCATION: Princeton Avenue, Bluefield
Downtown Commercial Historic District,
Bluefield, Mercer Co., West Virginia

PHOTO CREDIT: Michael Gioulis

DATE OF PHOTO: June, 1985

NEGATIVE FILED AT: DEPT. OF CULTURE & HISTORY, HISTORIC PRESERVATION UNIT,
THE CULTURAL CENTER, CAPITOL COMPLEX, CHARLESTON, WV 25305

DESCRIPTION OF PHOTO: Section of stone wall
forming the northern boundary of the
historic district.

DIRECTION OF PHOTO: Looking North

14 of 21

11/1/86

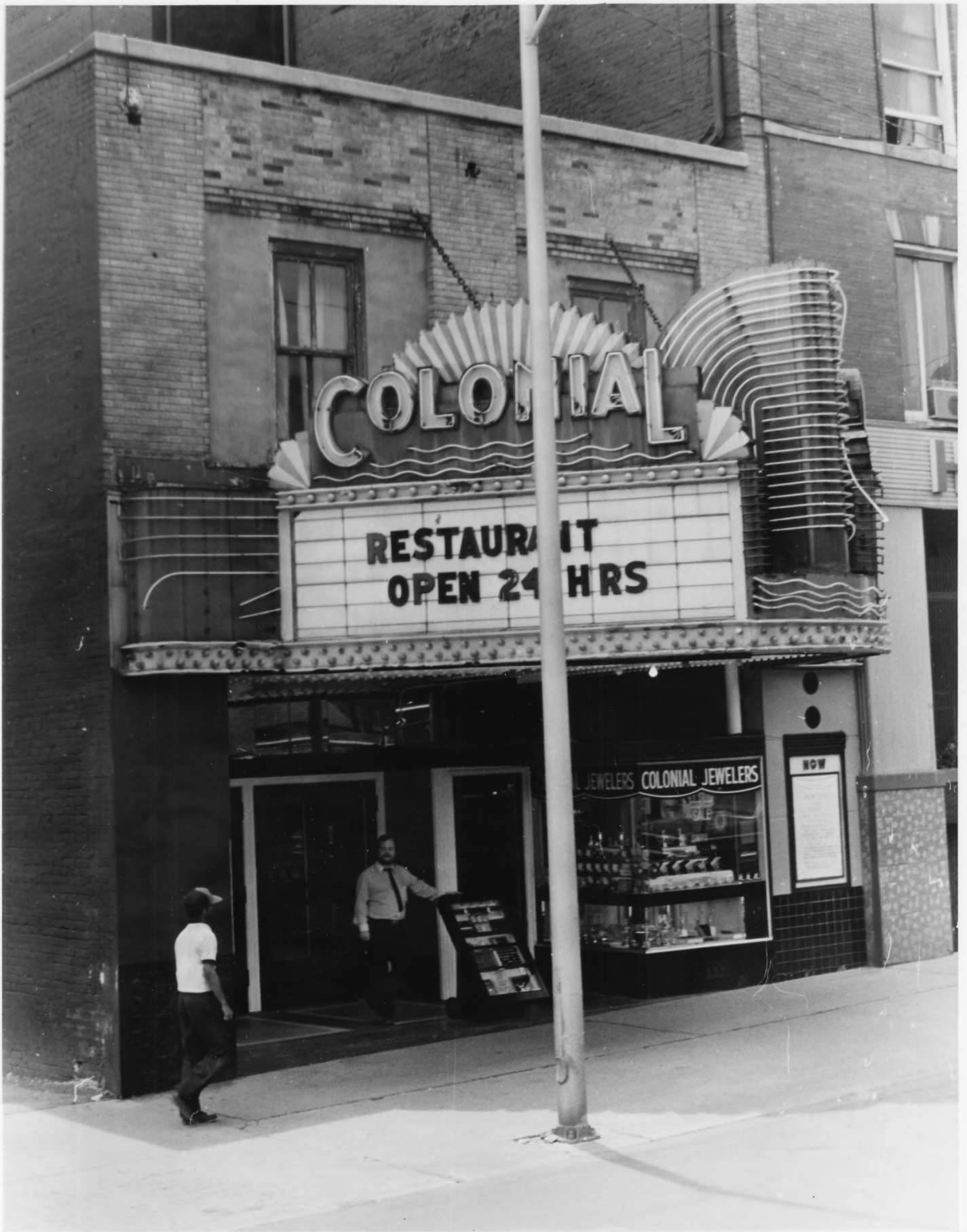

COLONIAL

RESTAURANT
OPEN 24 HRS

JEWELERS COLONIAL JEWELERS

NOW

11/16/85

PROPERTY NAME: Colonial Theater
LOCATION: 602 Princeton Avenue, Bluefield
Downtown Commercial Historic District,
Bluefield, Mercer Co., West Virginia
PHOTO CREDIT: Michael Gioulis
DATE OF PHOTO: June, 1985
NEGATIVE FILED AT: DEPT. OF CULTURE & HISTORY, HISTORIC PRESERVATION UNIT,
THE CULTURAL CENTER, CAPITOL COMPLEX, CHARLESTON, WV 25305
DESCRIPTION OF PHOTO: Front facade, with Art Deco
marque, of Pivotal structure (Building
13) in historic district
DIRECTION OF PHOTO: Looking South

15 of 21

PRINT BY
STEVE CREASEY
POST OFFICE BOX 427
SUTTON, WV 26004
(304) 765-5555



1896

BLUEFIELD

DAILY

TELEGRAPH

GENERAL INVESTMENT SERVICE
BLUEFIELD 250-0000

GENERAL INVESTMENT SERVICE
BLUEFIELD 250-0000

PROPERTY NAME: Bluefield Dailey Telegraph
LOCATION: Bland Street, Bluefield Downtown
Commercial Historic District, Bluefield,
Mercer County, West Virginia

PHOTO CREDIT: Michael Gioulis
DATE OF PHOTO: June, 1985

NEGATIVE FILED AT: DEPT. OF CULTURE & HISTORY, HISTORIC PRESERVATION UNIT,
THE CULTURAL CENTER, CAPITOL COMPLEX, CHARLESTON, WV 25305

DESCRIPTION OF PHOTO:
Front elevation of Pivotal structure
(Building #43) in historic district

DIRECTION OF PHOTO: Looking West
16 of 21

1/14/86

PRINT BY
STEVE CREASEY
POST OFFICE BOX 427
SUTTON, WV 26681
(804) 765 - 5555



PROPERTY NAME: Streetscape
LOCATION:
Bluefield Downtown Commercial Historic
District, Bluefield, Mercer Co., W.Va.
PHOTO CREDIT: Michael Gioulis
DATE OF PHOTO: June, 1985
NEGATIVE FILED AT: DEPT. OF CULTURE & HISTORY, HISTORIC PRESERVATION UNIT,
THE CULTURAL CENTER, CAPITOL COMPLEX, CHARLESTON, WV 25305
DESCRIPTION OF PHOTO:
View North down Bland Street

DIRECTION OF PHOTO: Looking North

17 of 21

1/14/86

PRINT BY
STEVE GREASEY
POST OFFICE BOX 427
SUTTON, WV 26001
(304) 765 - 5555



PRINT BY
STEVE GREASEY
POST OFFICE BOX 421
SUTTON, WV 26031
(304) 765-5555

116/86

PROPERTY NAME: McCullough-Fretwoods Building
LOCATION: Bland Street, Bluefield Downtown
Commercial Historic District, Bluefield,
Mercer County, West Virginia

PHOTO CREDIT: Michael Gioulis

DATE OF PHOTO: June, 1985

NEGATIVE FILED AT: DEPT. OF CULTURE & HISTORY, HISTORIC PRESERVATION UNIT,
THE CULTURAL CENTER, CAPITOL COMPLEX, CHARLESTON, WV 25305

DESCRIPTION OF PHOTO:

Front elevation of Pivotal structure
(Building # 31) in historic district

DIRECTION OF PHOTO: Looking West

18 of 21



11/18/85

PROPERTY NAME: Bluefield Sanitarium Clinic
LOCATION: Federal Street, Bluefield
Downtown Commercial Historic District,
Bluefield, Mercer Co., West Virginia
PHOTO CREDIT: Michael Gioulis
DATE OF PHOTO: June, 1985
NEGATIVE FILED AT: DEPT. OF CULTURE & HISTORY, HISTORIC PRESERVATION UNIT,
THE CULTURAL CENTER, CAPITOL COMPLEX, CHARLESTON, WV 25305
DESCRIPTION OF PHOTO:
Front elevation of Pivotal structure
(Building #47) in historic district
DIRECTION OF PHOTO: Looking East

19 of 21

PRINT BY
STEVE CREASEY
POST OFFICE BOX 427
SUTTON, WV 26801
(304) 765 - 5555



PROPERTY NAME: First Christian Church
LOCATION: Federal Street, Bluefield Down-
town Commercial Historic District,
Bluefield, Mercer Co., West Virginia
PHOTO CREDIT: Michael Gioulis
DATE OF PHOTO: June 1985
NEGATIVE FILED AT: DEPT. OF CULTURE & HISTORY, HISTORIC PRESERVATION UNIT,
THE CULTURAL CENTER, CAPITOL COMPLEX, CHARLESTON, WV 25305
DESCRIPTION OF PHOTO:
Federal Street elevation of Pivotal
structure (Building #48) in district
DIRECTION OF PHOTO: Looking East
20 of 21

1/16/88

PRINT BY
STEVE GREASEY
POST OFFICE BOX 427
SUTTON, WV 26601
(304) 765 - 5555



Supplementary Photo: street scene

PROPERTY NAME: Bluefield Downtown Commercial H.D.
LOCATION: Bluefield, Mercer County

PHOTO CREDIT: Michael Gioulis

DATE OF PHOTO: June, 1985

NEGATIVE FILED AT: DEPT. OF CULTURE & HISTORY, HISTORIC PRESERVATION UNIT,
THE CULTURAL CENTER, CAPITOL COMPLEX, CHARLESTON, WV 25305

DESCRIPTION OF PHOTO:

Street scene: Princeton Ave. at
Bland St., looking south along Bland, toward

DIRECTION OF PHOTO:

#31 (Fretwoods Bldg.)

1 of 4

106/86



Supplementary Photo: street scene

PROPERTY NAME: Bluefield Downtown Commercial H.D.
LOCATION: Bluefield, Mercer County

PHOTO CREDIT: Michael Gioulis

DATE OF PHOTO: June, 1985

NEGATIVE FILED AT: DEPT. OF CULTURE & HISTORY, HISTORIC PRESERVATION UNIT,
THE CULTURAL CENTER, CAPITOL COMPLEX, CHARLESTON, WV 25305

DESCRIPTION OF PHOTO:

Federal Street at Raleigh Street

DIRECTION OF PHOTO: Looking West

116186

2 of 4



Supplementary Photo: street scene

PROPERTY NAME: Bluefield Downtown Commercial H.D.
LOCATION: Bluefield, Mercer County

PHOTO CREDIT: Michael Gioulis
DATE OF PHOTO: June, 1985
NEGATIVE FILED AT: DEPT. OF CULTURE & HISTORY, HISTORIC PRESERVATION UNIT,
THE CULTURAL CENTER, CAPITOL COMPLEX, CHARLESTON, WV 25305
DESCRIPTION OF PHOTO:

Princeton Ave. at Federal St.

DIRECTION OF PHOTO:
Looking southwest

1/16/86



Supplementary Photo: street scene

PROPERTY NAME: Bluefield Downtown Commercial H.D.
LOCATION: Bluefield, Mercer County

PHOTO CREDIT: Michael Gioulis

DATE OF PHOTO: June, 1985

NEGATIVE FILED AT: DEPT. OF CULTURE & HISTORY, HISTORIC PRESERVATION UNIT,
THE CULTURAL CENTER, CAPITOL COMPLEX, CHARLESTON, WV 25305

DESCRIPTION OF PHOTO:

View of Federal St.

DIRECTION OF PHOTO:

Looking north

4 of 4

1/16/86

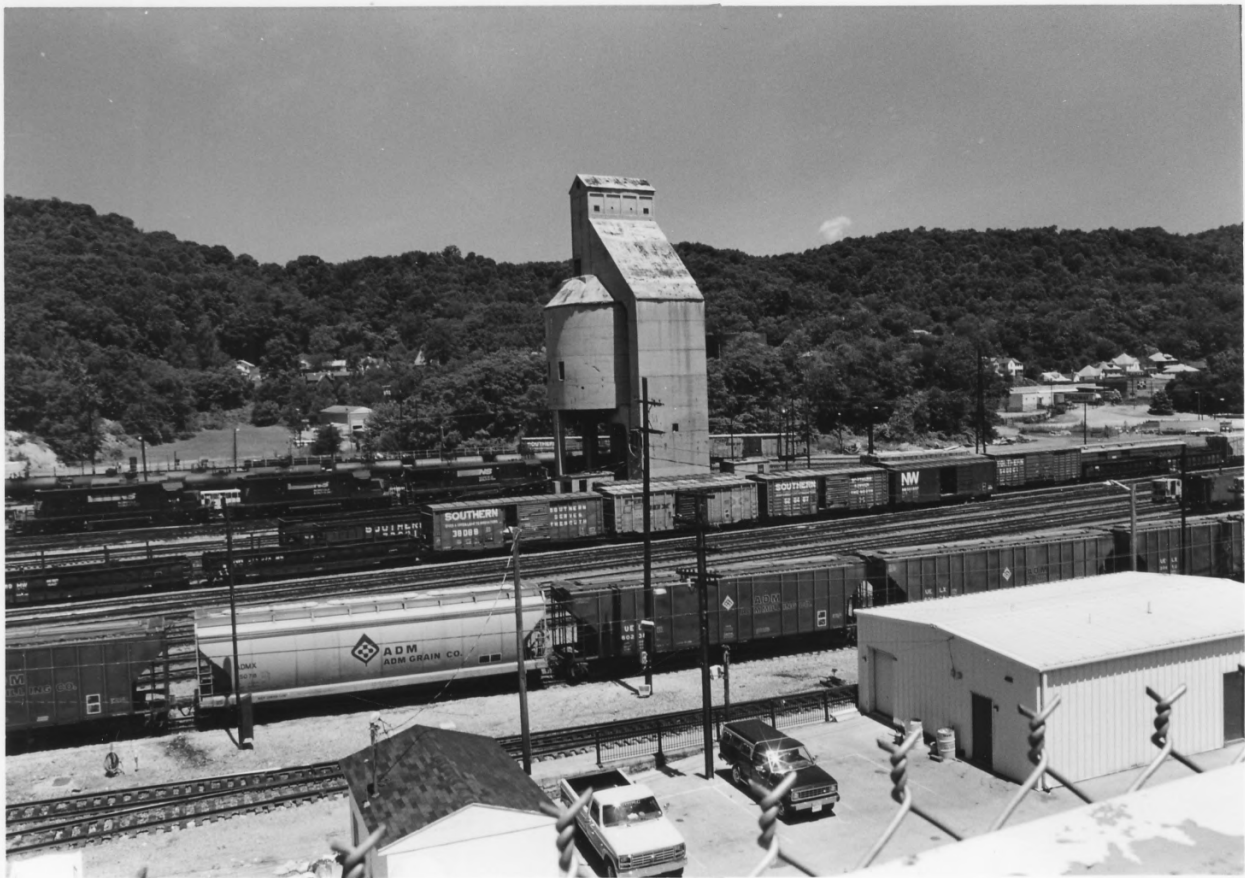

PRINT BY
STEVE CREASEY
POST OFFICE BOX 427
SUTTON, WV 26801
(304) 765 - 5555
JUL. 25 1986

PROPERTY NAME: Bluefield Downtown Commercial
LOCATION: Historic District, Bluefield,
Mercer County, West Virginia

PHOTO CREDIT: Michael Gioulis

DATE OF PHOTO: June, 1986

NEGATIVE FILED AT: DEPT. OF CULTURE & HISTORY, HISTORIC PRESERVATION UNIT,
THE CULTURAL CENTER, CAPITOL COMPLEX, CHARLESTON, WV 25305

DESCRIPTION OF PHOTO: View of Railroad yard of
Norfolk & Western Railroad, along
Princeton Avenue.

DIRECTION OF PHOTO: Looking East

SEP 10 1986



PRINT BY
STEVE GREASEY
POST OFFICE BOX 421
SUTTON, WV 26601
(304) 765 - 5555

JUL 25 1986

PROPERTY NAME: Bluefield DOWTOWN Commercial
LOCATION: Historic District, Bluefield,
Mercer County, West Virginia

PHOTO CREDIT: Michael Gioulis

DATE OF PHOTO: June, 1986

NEGATIVE FILED AT: DEPT. OF CULTURE & HISTORY, HISTORIC PRESERVATION UNIT,
THE CULTURAL CENTER, CAPITOL COMPLEX, CHARLESTON, WV 25305

DESCRIPTION OF PHOTO:

Vista of N&W Railroad yards, along
Princeton Avenue, Bluefield.

DIRECTION OF PHOTO:

Looking North

SEP 10 1986



PROPERTY NAME: Bluefield Downtown Commerical
LOCATION: Historic District, Bluefield,
Mercer County, West Virginia

PHOTO CREDIT: Michael Gioulis

DATE OF PHOTO: June, 1986

NEGATIVE FILED AT: DEPT. OF CULTURE & HISTORY, HISTORIC PRESERVATION UNIT,
THE CULTURAL CENTER, CAPITOL COMPLEX, CHARLESTON, WV 25305

DESCRIPTION OF PHOTO: West side elevation of
#15, N.&W. Railroad Building, 800
Princeton Avenue, Bluefield.

DIRECTION OF PHOTO:

Looking East

SEP 10 1986

JUL 25 1986

PRINT BY
STEVE CREASEY
POST OFFICE BOX 427
SUTTON, WV 26601
(304) 765 - 5555



PRINT BY

STEVE GREASEY

POST OFFICE BOX 427

SUTTON, WV 26601

(304) 765 - 5555

JUL 25 1986

PROPERTY NAME: Bluefield Downtown Commercial
LOCATION: Historic District, Bluefield,
Mercer County, West Virginia

PHOTO CREDIT: Michael Gioulis

DATE OF PHOTO: June, 1986

NEGATIVE FILED AT: DEPT. OF CULTURE & HISTORY, HISTORIC PRESERVATION UNIT,
THE CULTURAL CENTER, CAPITOL COMPLEX, CHARLESTON, WV 25305

DESCRIPTION OF PHOTO: Rear elevation of Norfolk
and Western Railroad Co. Building, #15,
800 Princeton Avenue.

DIRECTION OF PHOTO:

Looking North

SEP 10 1986



PROPERTY NAME: Bluefield Downtown Commercial
LOCATION: Historic District, Bluefield,
Mercer County, West Virginia

PHOTO CREDIT: Michael Gioulis

DATE OF PHOTO: June, 1986

NEGATIVE FILED AT: DEPT. OF CULTURE & HISTORY, HISTORIC PRESERVATION UNIT,
THE CULTURAL CENTER, CAPITOL COMPLEX, CHARLESTON, WV 25305

DESCRIPTION OF PHOTO: Interior detail; Impression
-istic painting of ballet dancer in lobb
-y of Colonial Theater #13,602 Princeton

DIRECTION OF PHOTO: Avenue, Bluefield.
Looking West

SEP 10 1986

JUL 25 1986

PRINT BY
STEVE CREASEY
POST OFFICE BOX 427
SUTTON, WV 26001
(304) 765-5585



PROPERTY NAME: Bluefield Downtown Commercial
LOCATION: Historic District, Bluefield,
Mercer County, West Virginia.

PHOTO CREDIT: Michael Gioulis
DATE OF PHOTO: June, 1986
NEGATIVE FILED AT: DEPT. OF CULTURE & HISTORY, HISTORIC PRESERVATION UNIT,
THE CULTURAL CENTER, CAPITOL COMPLEX, CHARLESTON, WV 25305
DESCRIPTION OF PHOTO: Art Deco features in lobby
of #13, Colonial Theater, 602 Princeton
Avenue, Bluefield.
DIRECTION OF PHOTO: Looking East

JUL 25 1986

PRINT BY
STEVE CREASEY
POST OFFICE BOX 471
SUTTON, WV 26601
(304) 765 - 5535

SEP 10 1986



PROPERTY NAME: Bluefield Downtown Commerical
LOCATION: Historic District, Bluefield,
Mercer County, West Virginia

PHOTO CREDIT: Michael Gioulis
DATE OF PHOTO: June, 1986

NEGATIVE FILED AT: DEPT. OF CULTURE & HISTORY, HISTORIC PRESERVATION UNIT,
THE CULTURAL CENTER, CAPITOL COMPLEX, CHARLESTON, WV 25305

DESCRIPTION OF PHOTO: Interior detail; lobby of
Colonial Theater #13, 602 Princeton
Avenue, Bluefield.

DIRECTION OF PHOTO:

Looking North

SEP 10 1986

JUL 25 1986

PRINT BY
STEVE CREASEY
POST OFFICE BOX 427
SUTTON, WV 26601
(304) 765 - 5535

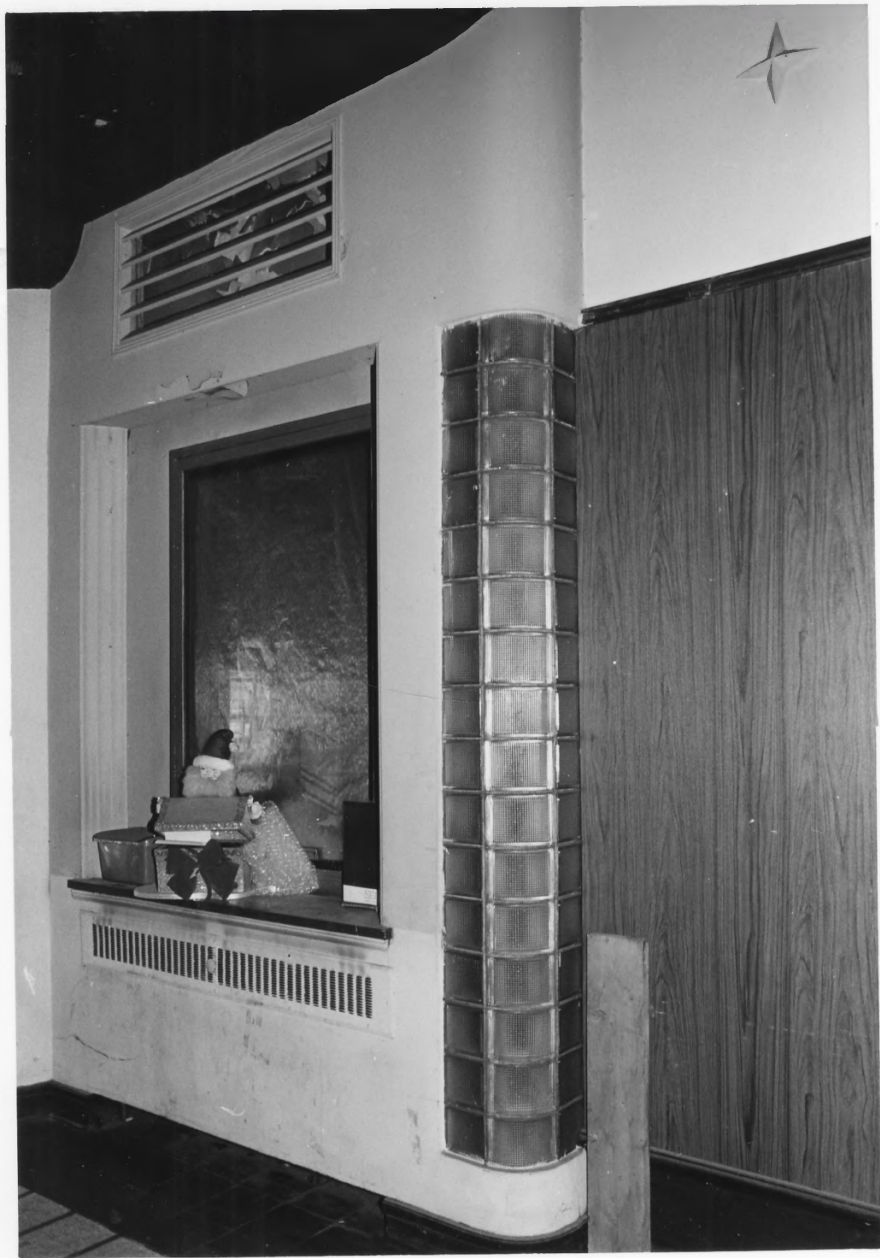

PRINT BY
STEVE CREASEY
POST OFFICE BOX 427
SUTTON, WV 26601
(304) 765 - 5555

JUL. 25 1986

PROPERTY NAME: Bluefield Downtown Commercial
LOCATION: Historic District, Bluefield,
Mercer County, West Virginia

PHOTO CREDIT: Michael Gioulis

DATE OF PHOTO: June, 1986

NEGATIVE FILED AT: DEPT. OF CULTURE & HISTORY, HISTORIC PRESERVATION UNIT,
THE CULTURAL CENTER, CAPITOL COMPLEX, CHARLESTON, WV 25305

DESCRIPTION OF PHOTO: Interior detail; Art Deco
window in lobby of #13, Colonial Theat-
er, 602 Princeton Avenue, Bluefield.

DIRECTION OF PHOTO:

Looking West

SEP 10 1986



PRINT BY
STEVE CREASEY
POST OFFICE BOX 427
SUTTON, WV 26801
(304) 765 - 5555

JUL. 25 1986

PROPERTY NAME: Bluefield Downtwon Commercial
LOCATION: Historic District, Bluefield,
Mercer County, West Virginia

PHOTO CREDIT: Michael Gioulis

DATE OF PHOTO: June, 1986

NEGATIVE FILED AT: DEPT. OF CULTURE & HISTORY, HISTORIC PRESERVATION UNIT,
THE CULTURAL CENTER, CAPITOL COMPLEX, CHARLESTON, WV 25305

DESCRIPTION OF PHOTO: Front elevation of Norfolk
and Western Railroad Co. Building, #15,
800 Princeton Avenue.

DIRECTION OF PHOTO: Looking South

SEP 10 1986