



STANFORD

oil
box

OX
152

Baughman's Mill and Stanford L. & N.
Depot Historic District
Stanford, Kentucky
Lincoln County

AUG 31 1977

Frederick T. Wilson
November 11, 1976
Kentucky Heritage Commission
104 Bridge Street
Frankfort, Kentucky 40601

Photo #1.8⁶ View showing west and
south facades and brick foundation.
Facing northeast.

MAR 29 1978



STANFORD

WAYNE FEEDS
BURLEY-BELT CHEMICAL CO.
WAYNE FEEDS

U-Haul
The nationwide truck & tool rental company

Baughman's Mill and Stanford L. & N.
Depot Historic District
Stanford, Kentucky
Lincoln County

AUG 31 1977

Frederick T. Wilson
November 11, 1976
Kentucky Heritage Commission
104 Bridge Street
Frankfort, Kentucky 40601

MAR 29 1978

Photo #2^{AC} View showing east facade,
wood sheathing, and treatment of
end gable. Facing west. Note
proximity of mill at far left.



Baughman's Mill and Stanford L. & N.
Depot Historic District
Stanfort, Kentucky
Lincoln County

AUG 31 1977

Interior Journal Newspaper
February, 1975
Interior Journal Newspaper Office

Photo #3.²⁶ View showing trackside
(north) facade of Depot.

MAR 29 1978



WAYNE FEEDS

RAYMOND STULL
BURLEY-BELT
CHEMICAL CO.

WAYNE FEEDS

OLD MILL SHOP

Baughman's Mill and Stanford L. & N.
Depot Historic District
Stanford, Kentucky
Lincoln County

AUG 31 1977

Frederick T. Wilson

MAR 29 1978

November 11, 1976

Kentucky Heritage Commission

104 Bridge Street

Frankfort, Kentucky 40601

Photo #4. View showing general
architecture of Mill with vertical
bands of advanced brick. Facing
northwest.

PROPERTY OF THE NATIONAL REGISTER



Baughman's Mill and Stanford L. & N.
Depot Historic District
Standford, Kentucky
Lincoln County

AUG 31 1977

Frederick T. Wilson
November 11, 1976
Kentucky Heritage Commission
104 Bridge Street
Frankfort, Kentucky 40601

Photo #5. ^gView showing rear of
Mill complex and roofing of original
brick structure. Facing north.

MAR 29 1978



WAYNE FEEDS

RAYMOND STULL
BURLEY-BELT CHEMICAL CO.

WAYNE FEEDS

Old Mill
532



Baughman's Mill and Stanford L. & N.
Depot Historic District
Stanford, Kentucky
Lincoln County

AUG 31 1977

Frederick T. Wilson
November 11, 1976

MAR 29 1978

Kentucky Heritage Commission
104 Bridge Street
Frankfort, Kentucky 40601

Photo #6 ¹⁶ View showing east and
north facades of main structure
and remaining portion to the west.
Facing southwest.

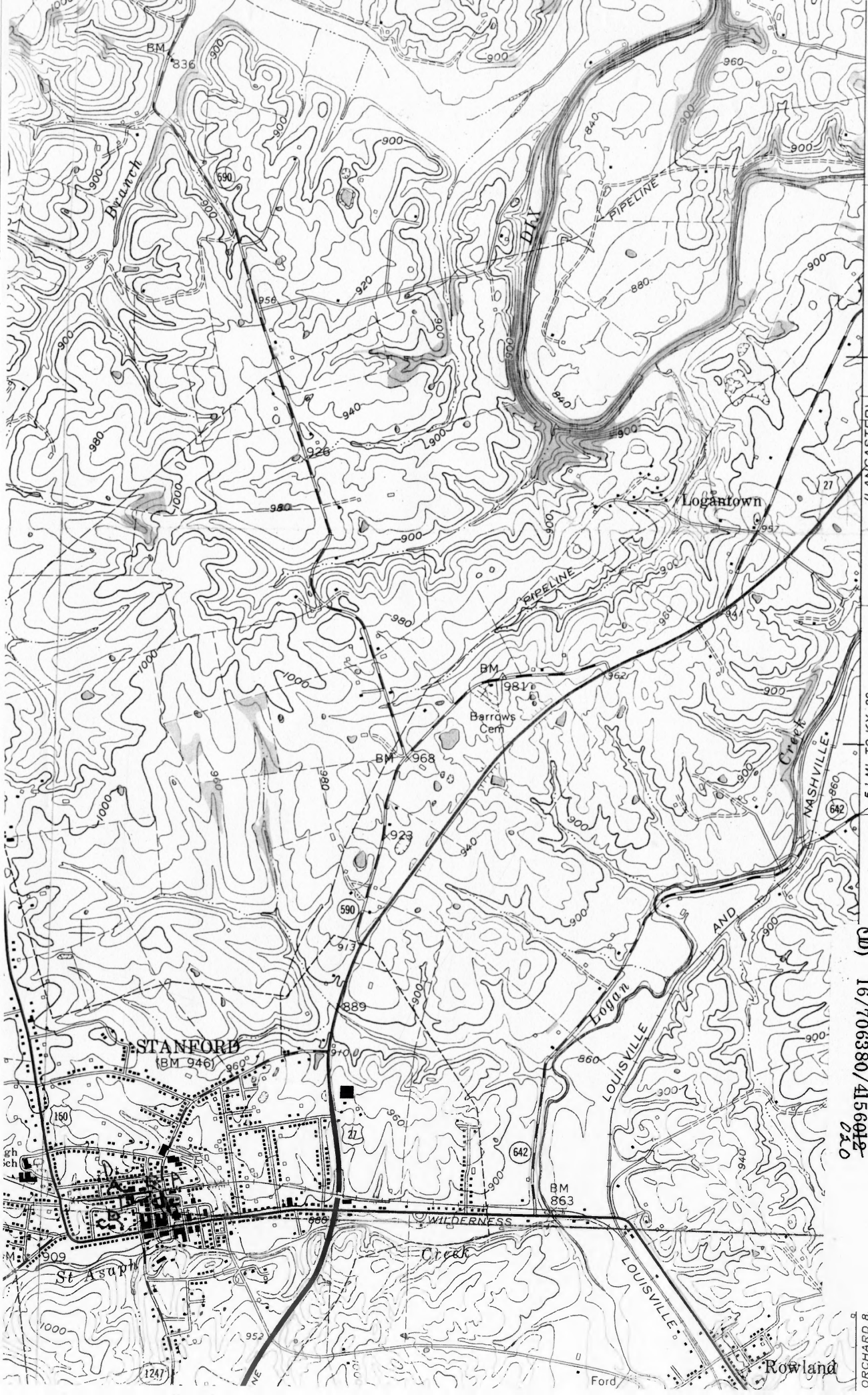

LANCASTER 5 MI.
NICHOLASVILLE 27 MI.

Baugman's Mill and Stanora
Railroad Depot Historic District
Stanford
Lincoln County
Kentucky

Map 1.

USGS Map, 7.5 Minute Series,
Stanford Quadrangle, 1961,
1:24000.
UTM References:

- DA) 16/706370/4156080
- AB) 16/706510/4156100
- BC) 16/706515/4156075
- CD) 16/706380/4156012

2x0

ORCHARD 8
T. VERNON 2