

8 0001628

KENTUCKY HISTORIC RESOURCES INVENTORY

JF WS 75 (18)

1. Historic Name (s)
Original Owner Engine House #22
Present Name Engine House #22

3. Owner's Name
City of Louisville

4. Owner's Address
601 West Jefferson Street

5. Location
37th & Broadway

6. Open to Public
Yes No No

7. Visible from road
Yes No

8. Ownership
Private
Local
State
Federal

9. Local Contact/Organization
Landmarks Commission
727 West Main Street

22. ADP/County
JF-L-W-S

23. Zoning Classification
Magisterial District

24. U.S.G. S. Quadrant (15'/75')
New Albany

25. UTM Reference
Zone 16 Easting 603900 Northing 4234000

26. Prehistoric Site
Historic Site Building
Object Structure

27. District
Name: Yes No

28. Significance Evaluation

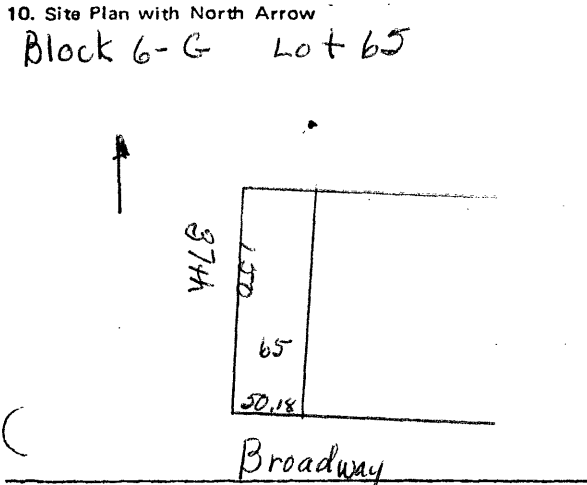

11. Architect

12. Builder

13. Date
1915

14. Style
Vernacular

15. Original Use
Firehouse

16. Present Use
Firehouse

17. Condition
Interior
Exterior Excellent

29. Status
National Landmark
National Register
Landmark Certificate
Kentucky Survey
Local Landmark
HABS/HAER

Date
7 Nov 80
8/18/80
5/16/86

30. Theme
Primary
Secondary
Other

31. Endangered
Yes
No

32.

18. Description
This structure is a two-story red brick building. The first floor contains two overhead, multi-paned doors with transoms and stone surrounds. The second floor has two pairs of windows set in stone dog-eared surrounds. The structure has a hipped roof with a dormer.

19. History
This station was constructed in 1913 to serve the fast growing Shawnee area.

ATTACH PHOTO

Roll No. 63
Picture No. 13
Direction

20. Significance
This structure is significant as a fine example of early 20th century public architecture. The building is related to the bungalow style popular for residential architecture of this era.

33. Tape No. Negative No.

34. Prepared by:
Marty Hedgepeth/Director of Research

35. Organization
Landmarks Commission

36. Date 4/4/80

21. Source of Information
Caron Directory

37. Revision Dates 38. Staff Review