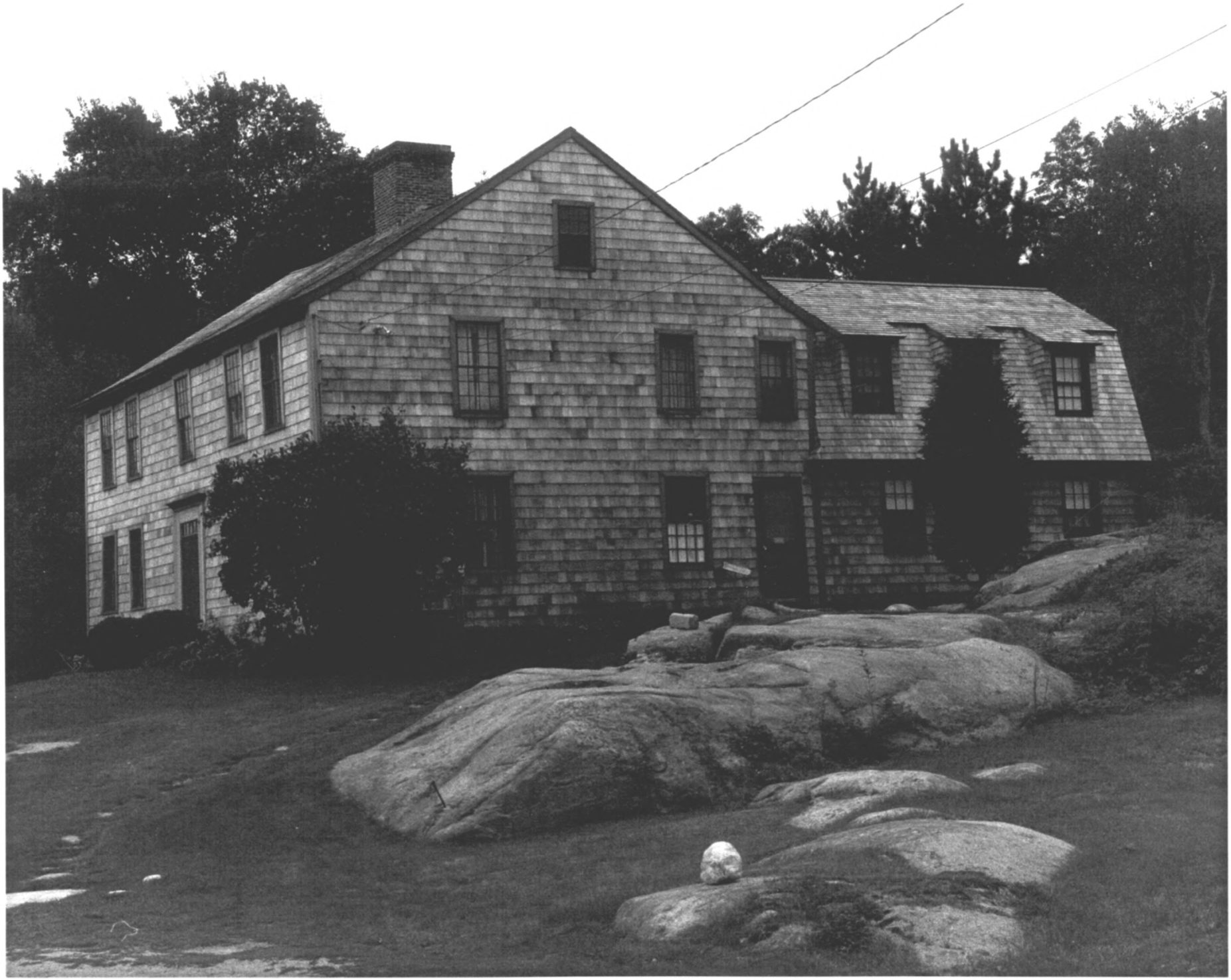

Denison Homestead- Pequotsepos Manor
Mystic, CT
Sarah J. Zimmerman Oct 78
Negs: CT Hist Comm
S and E elevations facing NW
Photo 1

New London County

MAR 6 1979

JUN 15 1979

Denison Homestead- Pequotsepos Manor
Mystic, CT
Sarah J. Zimmerman  Oct 78
Negs: CT Hist Comm
Interior- Entry Stairwell
Photo 2

New London County

MAR 6 1979

JUN 15 1979

Denison Homestead- Pequotsepos Manor
Mystic, Ct
Sarah J. Zimmerman  Oct 78
Negs: CT Hist Comm
Detail- Door Latch/Knocker
Photo 3

New London County

MAR 6 1979

JUN 15 1979

Denison Homestead- Pequotsepos Manor
Mystic, CT
Sarah J. Zimmerman Oct 78
Negs: CT Hist Comm
Detail- S elevation/facade facing NW
Photo 4

New London County

MAR 6 1979

JUN 15 1979

Denison Homestead- Pequotsepos Manor
Mystic, CT
Sarah J. Zimmerman  Oct 78
Negs: CT Hist Comm
Detail- E elevation facing NW
Photo 5

New London County

MAR 6 1979

JUN 15 1979

PARKING

Denison Homestead- Pequotsepos Manor
Mystic, CT
Photo
Sarah Zimmerman Dec 78
Negs: CT Hist Comm
Barn,

NEW LONDON CO.

#6

JUN 12 1979

JUN 15 1979