AVALON
PROBLEM CHILD
FRI SAT 730 SUN 2 PM
AVALON
AVALON

1) AVALON THEATER
2) GRAND FORKS CO.
3) LOUIS HAFERMEHL
4) NOV 1990
5) STATE HISTORICAL SOC OF ND
6) FACING EAST
7) 1

LARIMORE HIGH SCHOOL DRAMA CLUB
PRESENTS
GOOD MAN CHARLIE
NOVEMBER
15 16 & 18
LUCY
LINUS
SCHROEDER
CHARLIE
SALLY
SNOOPY
PATTY
PIGPEN
FRANKIE
AVALON THEATRE
MARCY

1) AVALON THEATER
2) GRAND FORKS CO.
3) DENNIS MCCOY
4) NOV 1990
5) STATE HISTORICAL SOC OF ND
6) FACING EAST
7) 2

1) AVALON THEATER
2) GRAND FORKS CO.
3) DENNIS MCCOY
4) NOV 1990
5) STATE HISTORICAL SOC OF ND
6) FACING EAST
7) 3

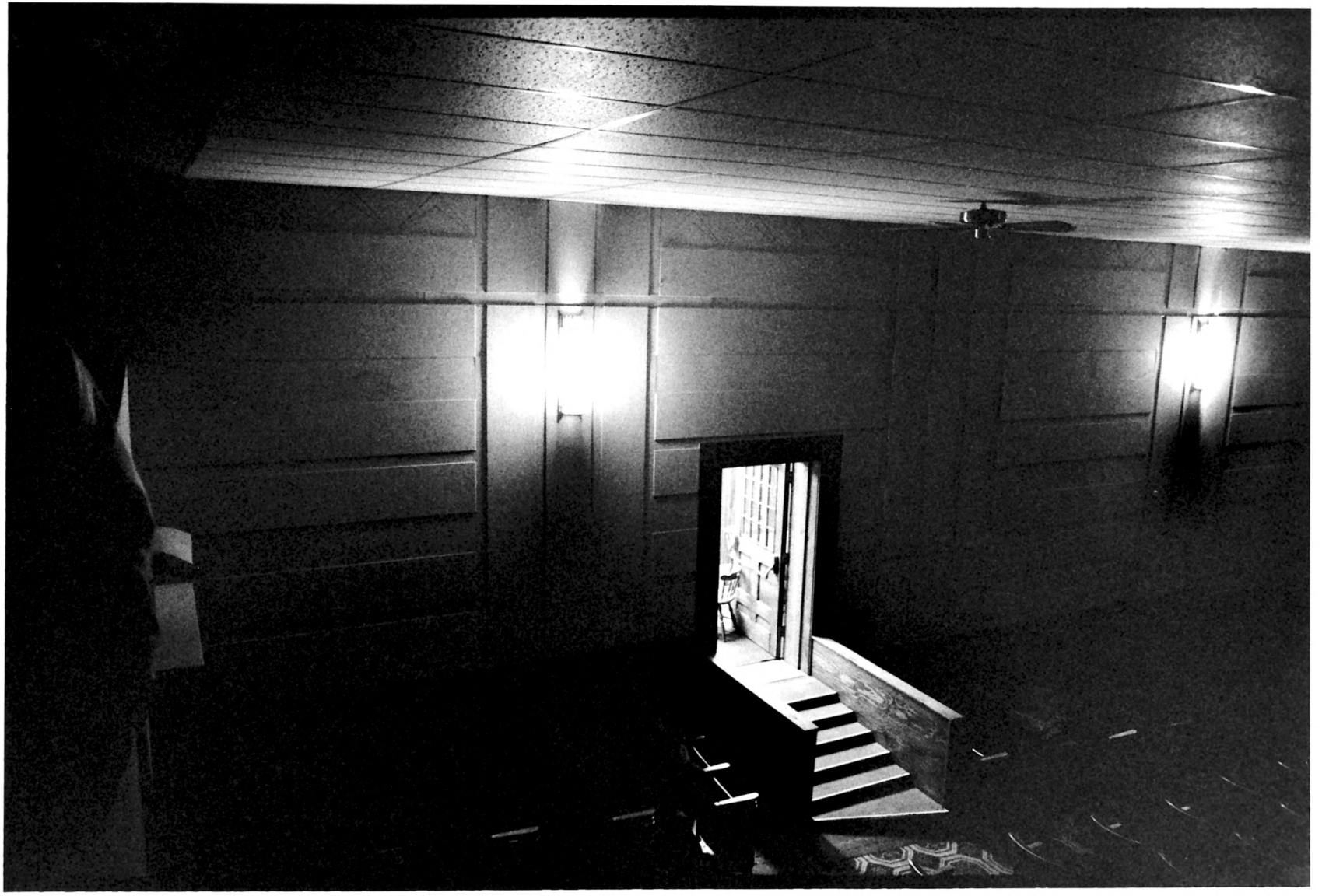

1) LARIMORE THEATER
2) GRAND FORKS CO.
3) BOB MITCHELL
4) NOV 1990
5) STATE HISTORICAL SOC OF ND
6) FACING NW
7) 4

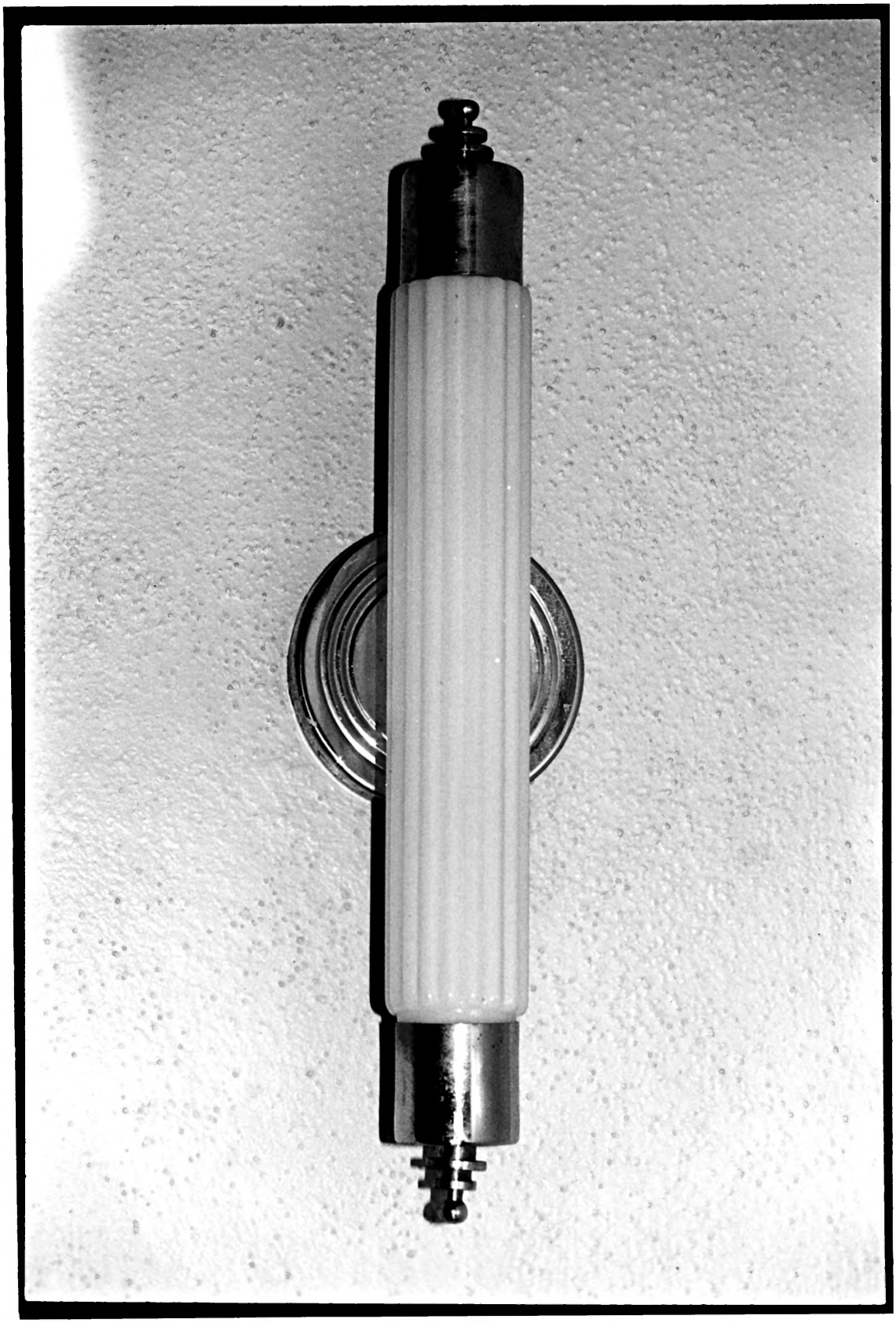

1) AVALON THEATER
2) GRAND FORKS CO.
3) DENNIS MCCOY
4) NOV 1990
5) STATE HISTORICAL SOCIETY OF ND
6) FACING NORTH
7) 5

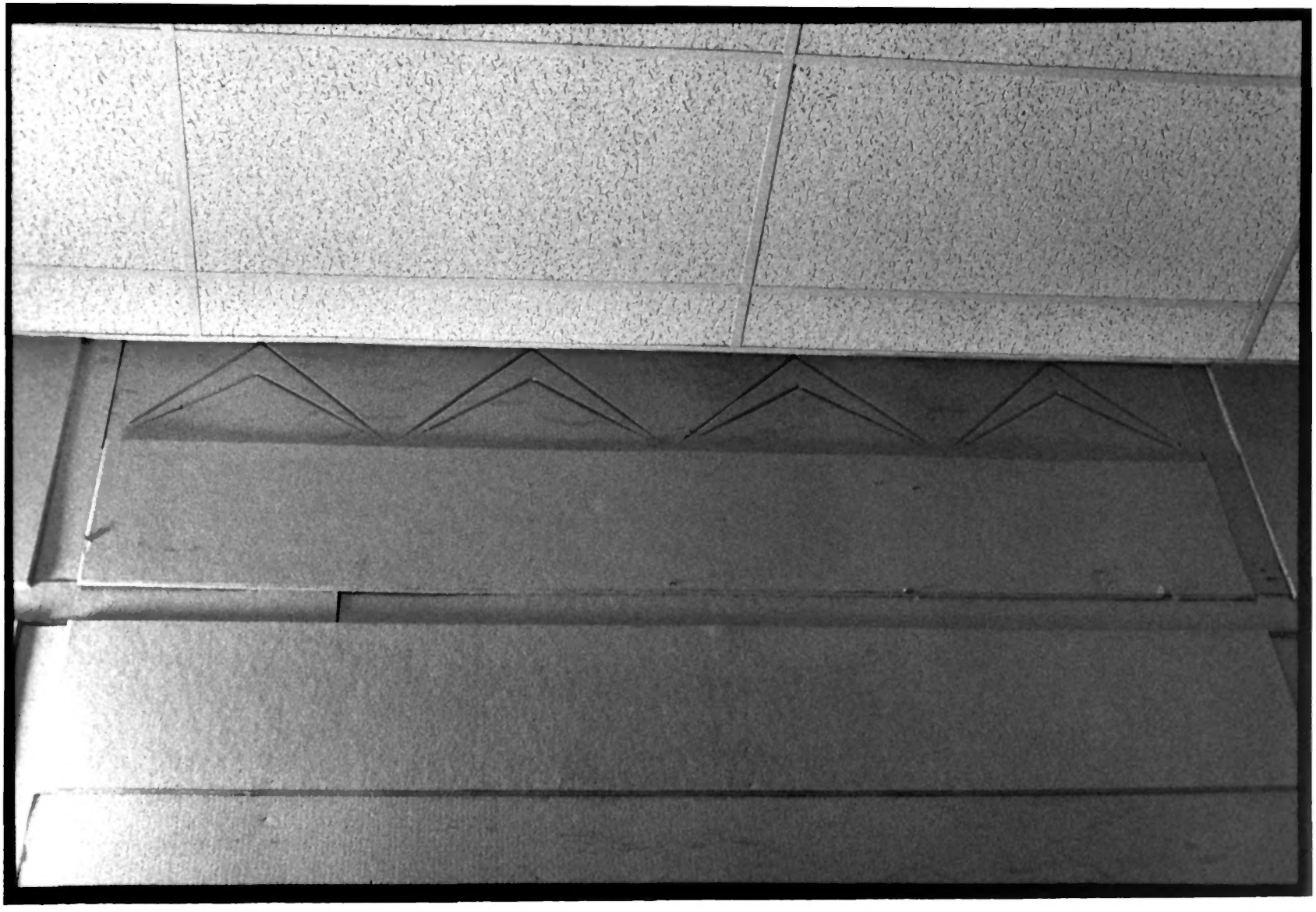

1) AVALON THEATER
2) GRAND FORKS CO.
3) DENNIS MCCOY
4) NOV 1990
5) STATE HISTORICAL SOC OF ND
6) FACING NORTH
7) 6

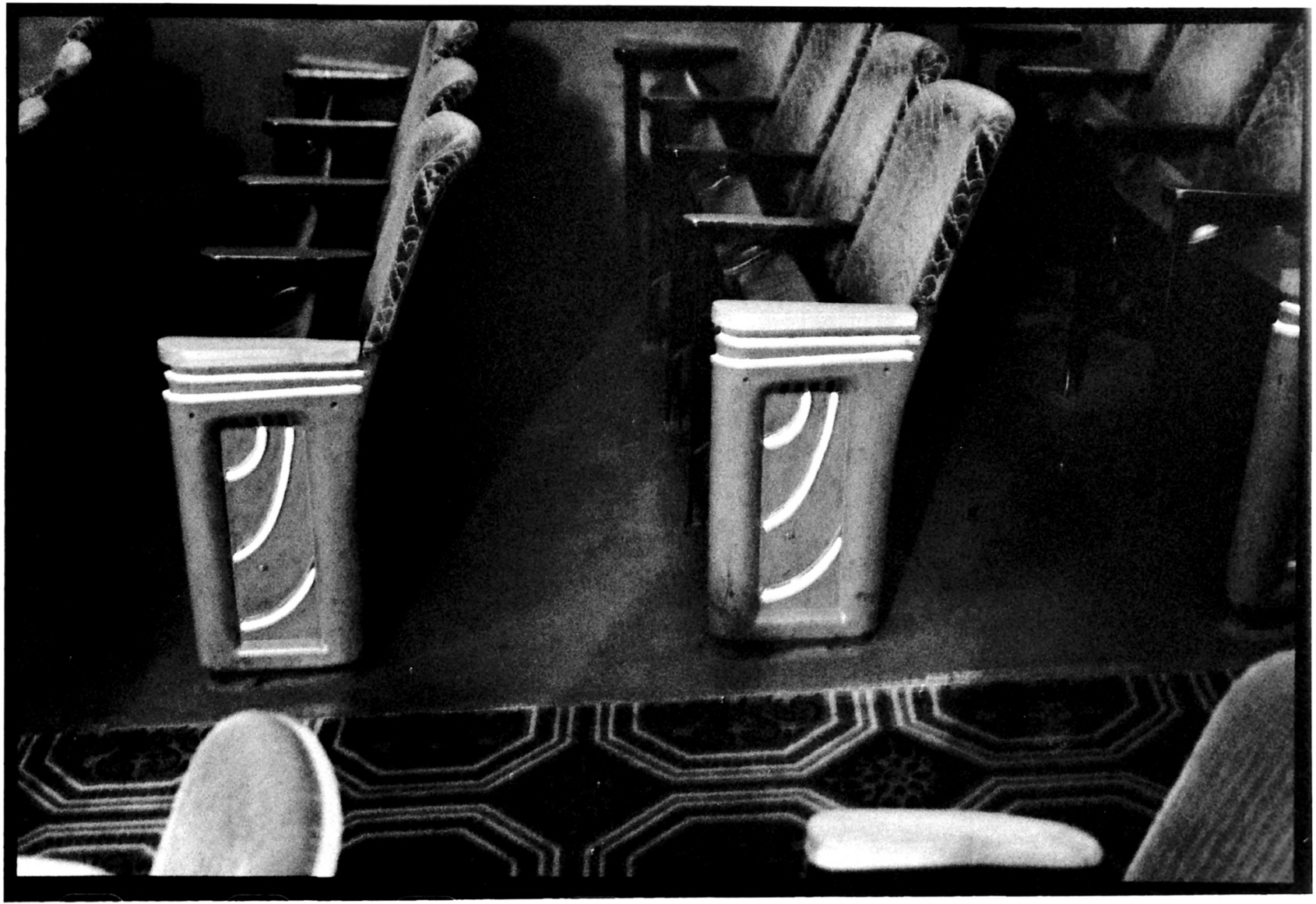

1) AVALON THEATER
2) GRAND FORKS CO.
3) DENNIS MCCOY
4) NOV 1990
5) STATE HISTORICAL SOC OF ND
6) FACING SOUTH
7) 7

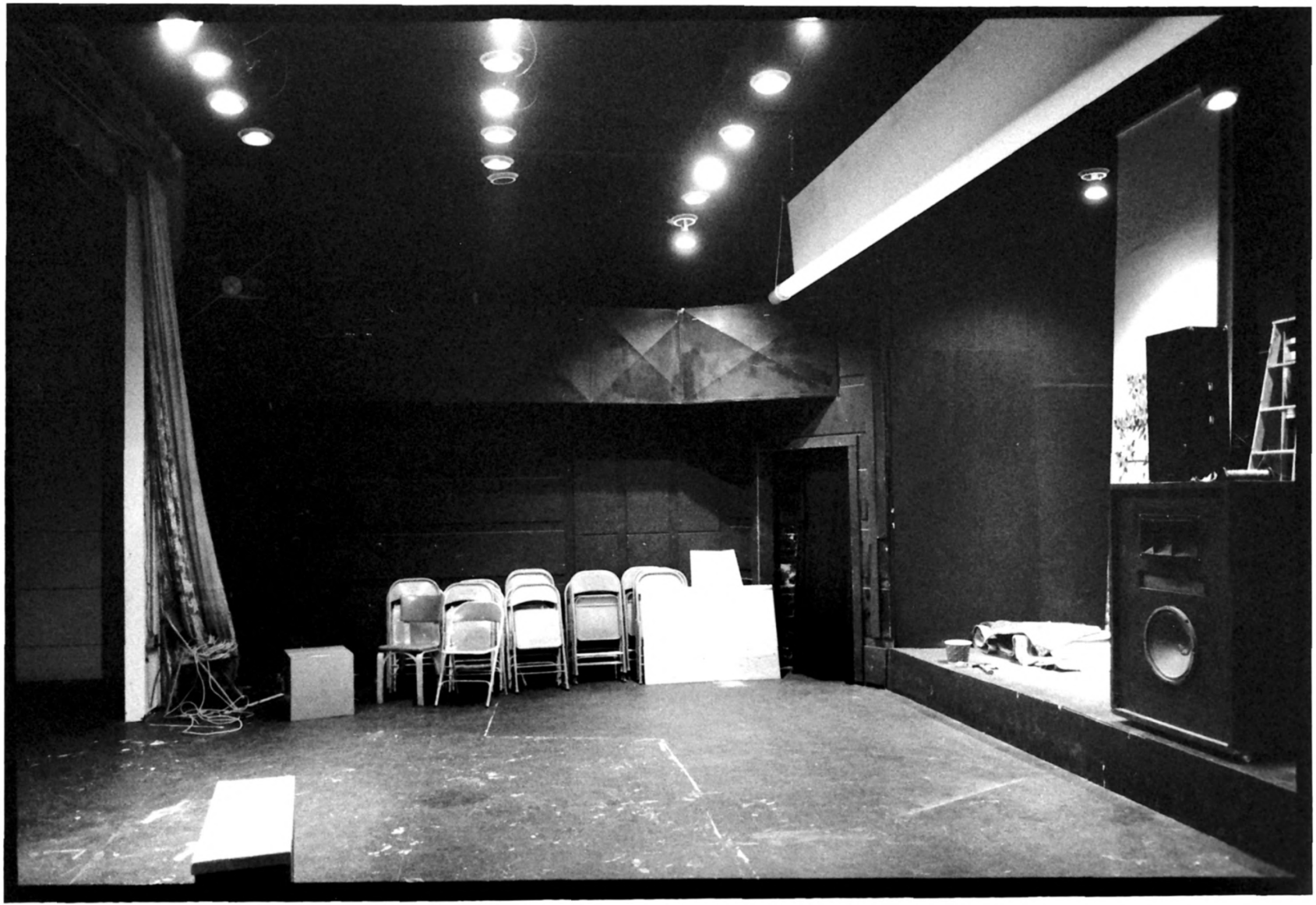

1) AVALON THEATER
2) GRAND FORKS CO
3) BOB MITCHELL
4) NOV 1990
5) STATE HISTORICAL SOC OF ND
6) FACING SOUTH
7) 8

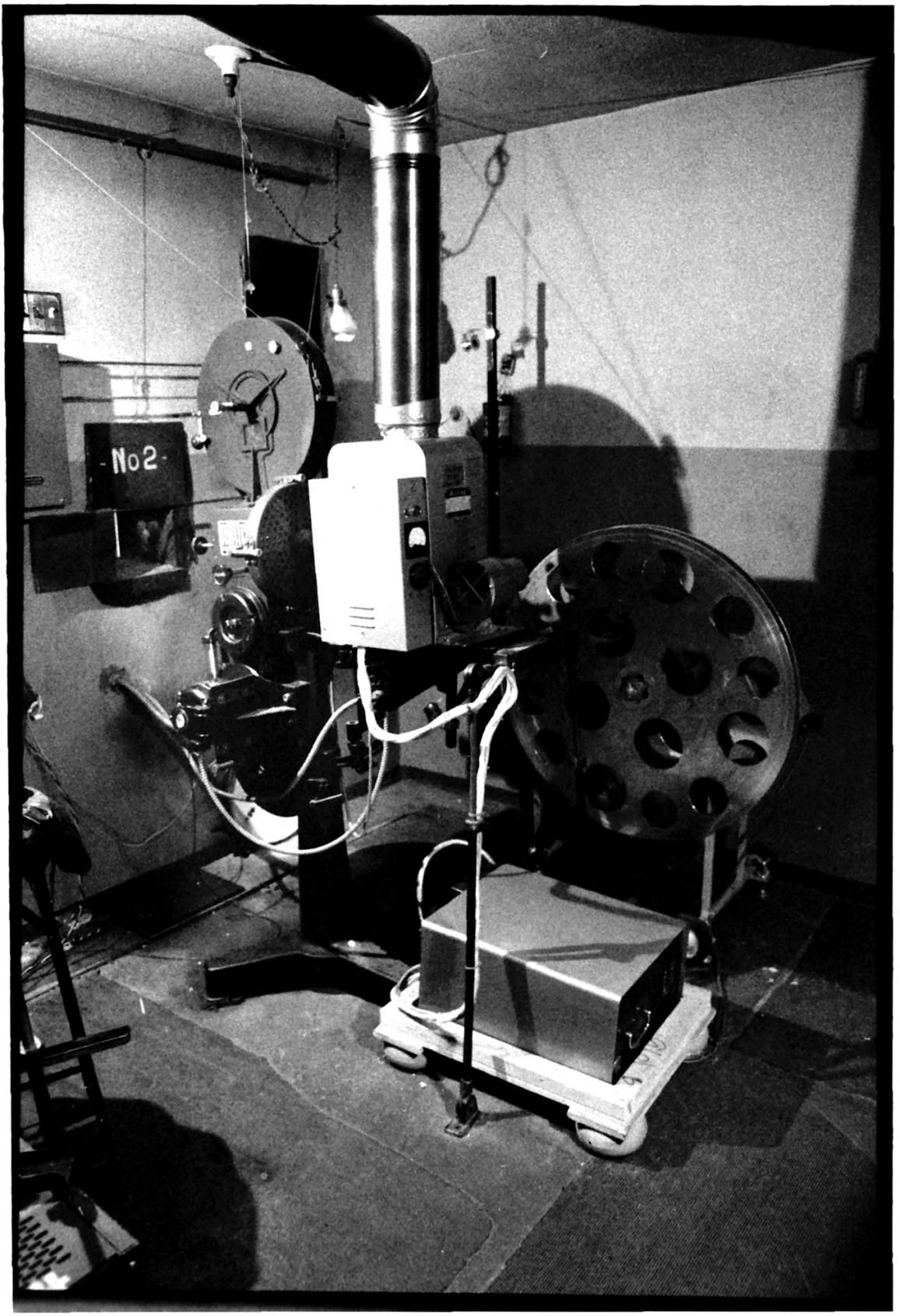
No2

1) AVALON THEATER
2) GRAND FORKS CO.
3) BOB MITCHELL
4) NOV 1990
5) STATE HISTORICAL SOC OF ND
6) FACING SE
7) 9