

BLENHIM.
Estate of Geo W. Vanderbilt Esq.
PLAN OF HOME GROUNDS

Billings' 7th Cir. Ct. Bldg.
 Geo. W. Woodruff Co.



DESIGNED BY
 HARRIS, HAY, & HALL

1915

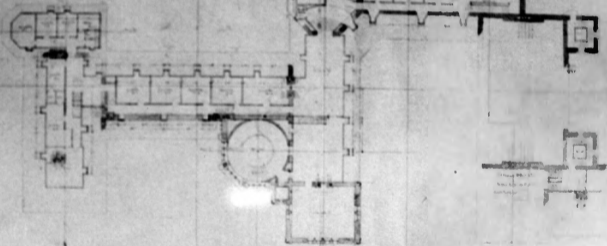

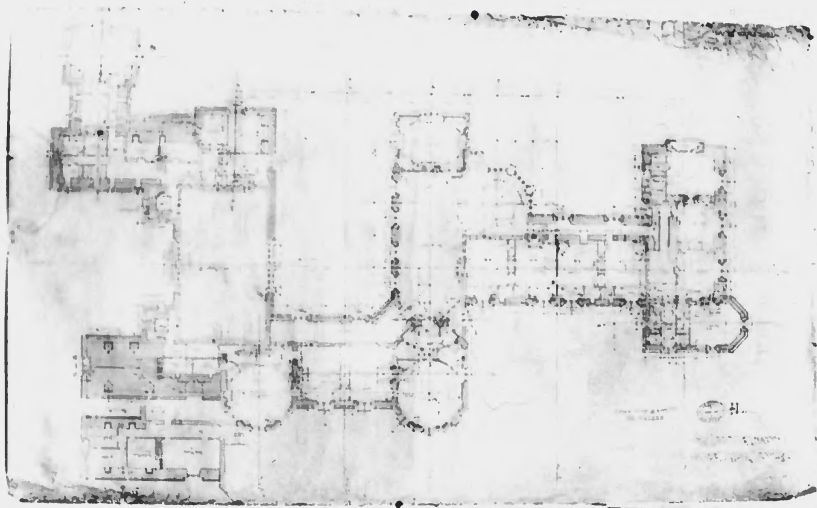
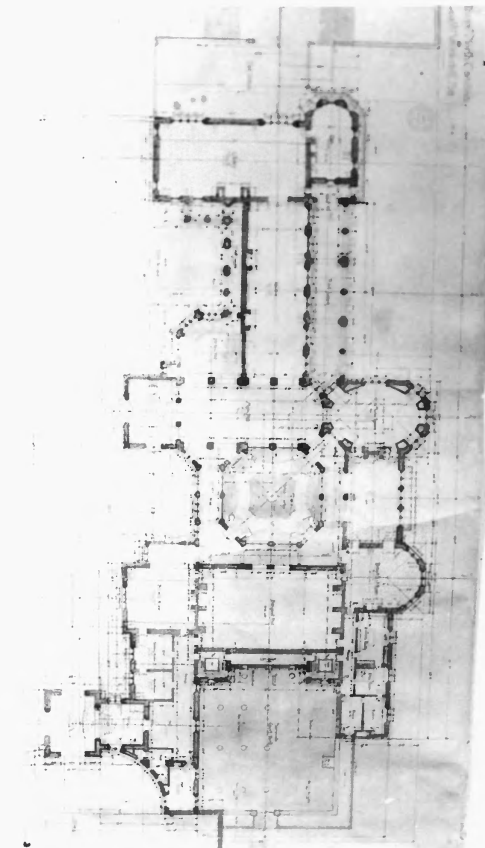
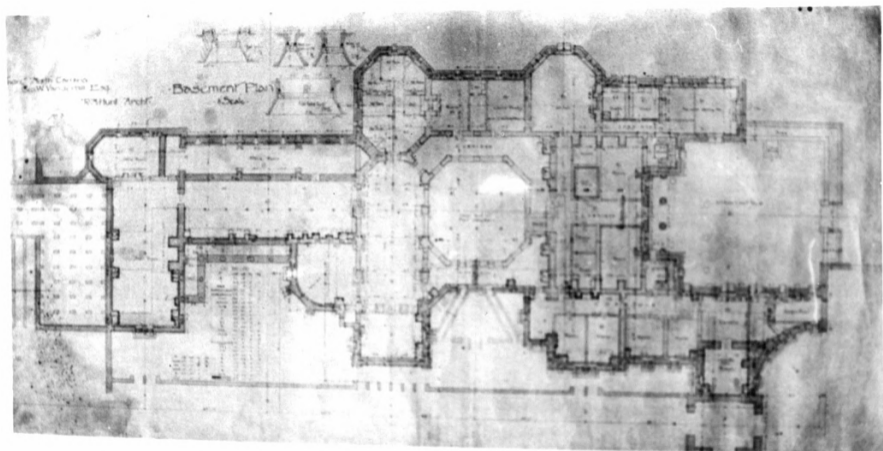

FIGURE 10

16





Alterations to
Sub Basement Plan, No. 4

Drawn by W.C.
July 3

No. 6
GEN. W. VANDERBILT BLDG.
BALTIMORE

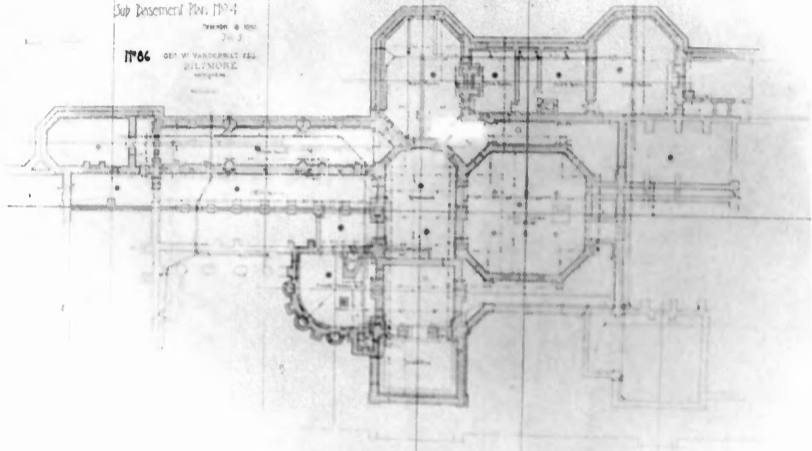

CHURCH OF THE HOLY SPIRIT
CATHEDRAL

PLAN



1871
A. S. P. 100

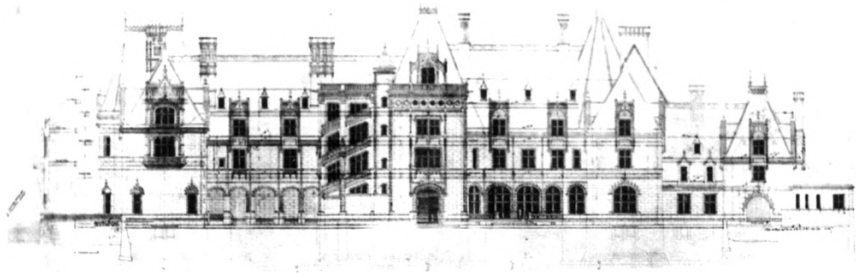

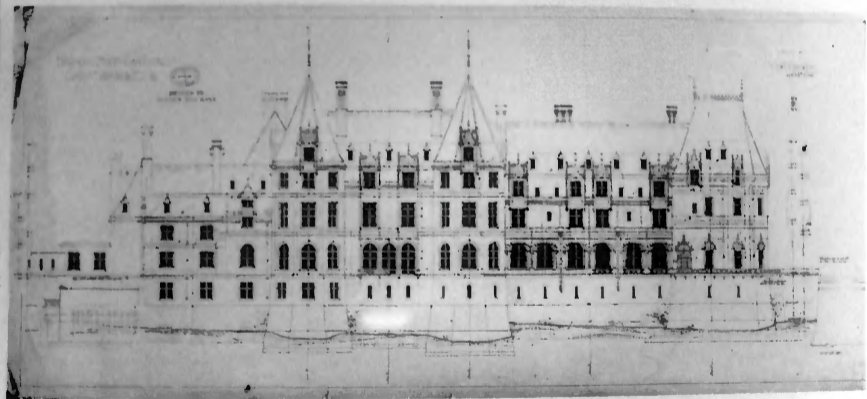

Geo. W. ...



RETURN TO
Richard H. ...

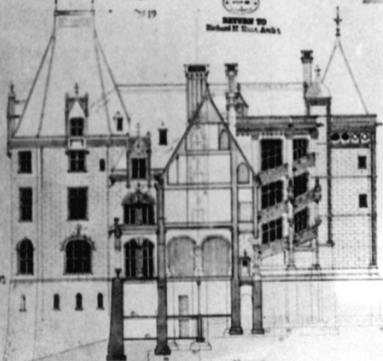

RETURN TO
Richard H. ...

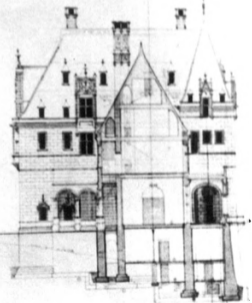
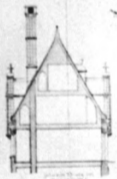



Elevation Rowing Seat.

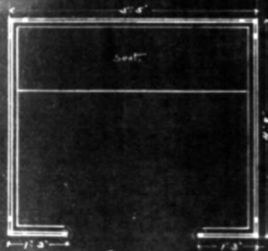

Plan



Side Elevation.

Dillmore N.C. Geo. W. Vanderbilt Esq.
1862. R.M. Hunt Const. Oct 22

Sketch for Elevator Car for
Passenger Elevator

Sketches by
J. B. Hunt





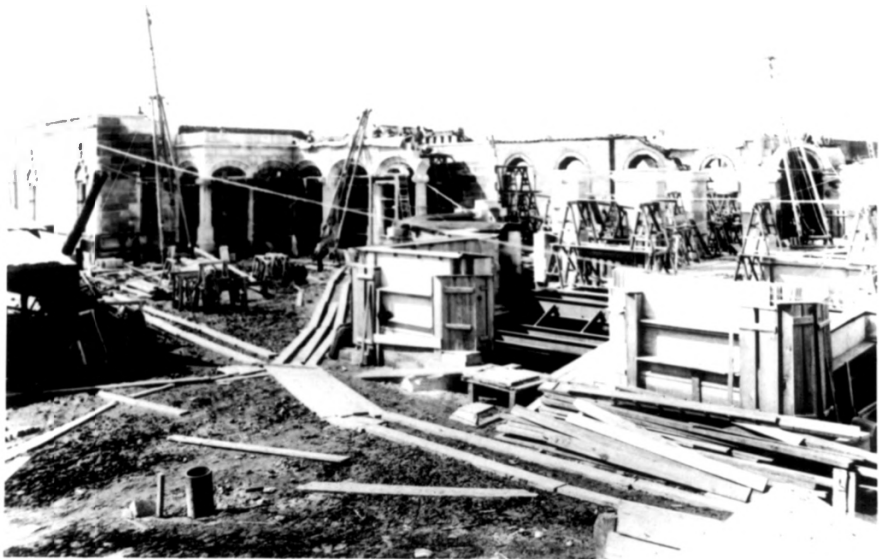

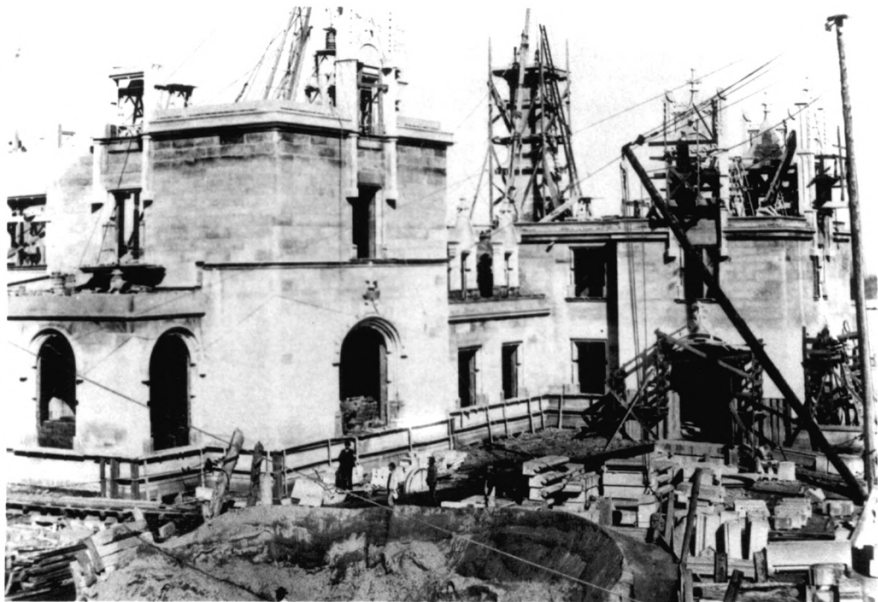









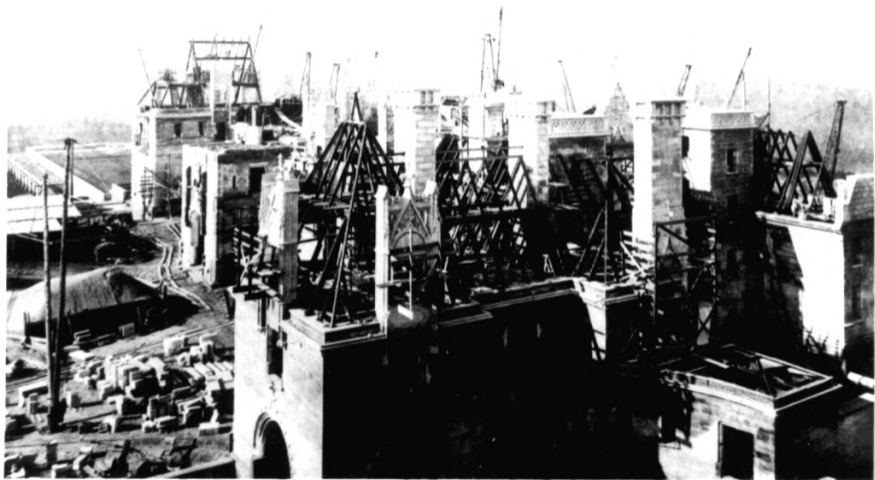

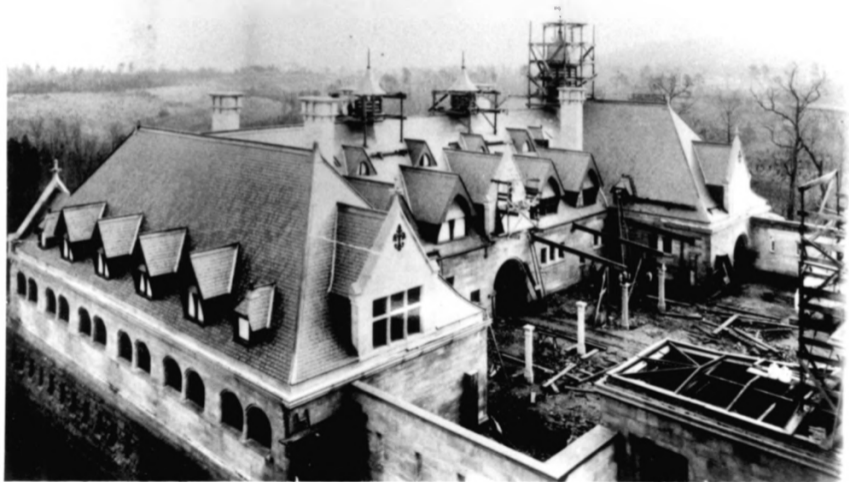





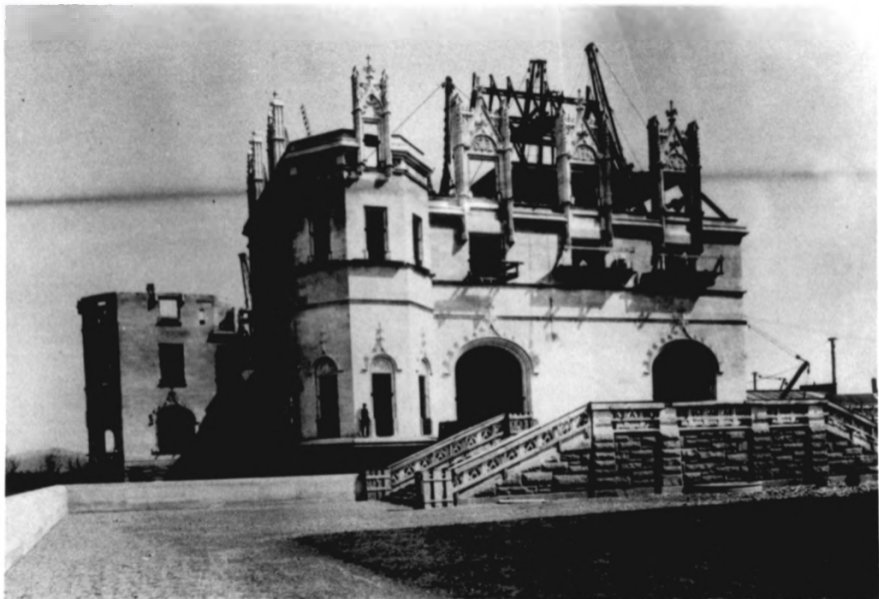







STAIRCASE - S. H. 1932































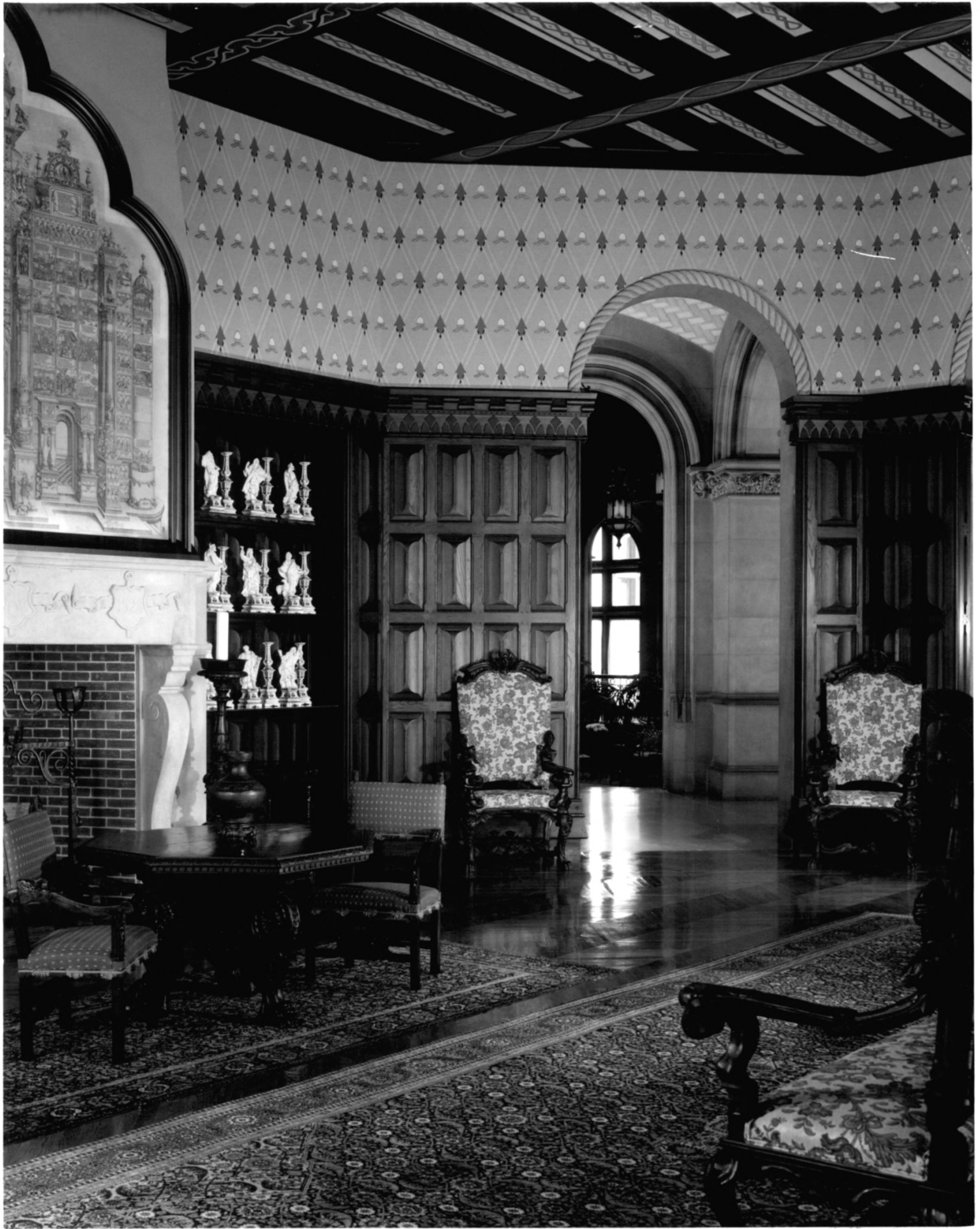

NC-17
5-102

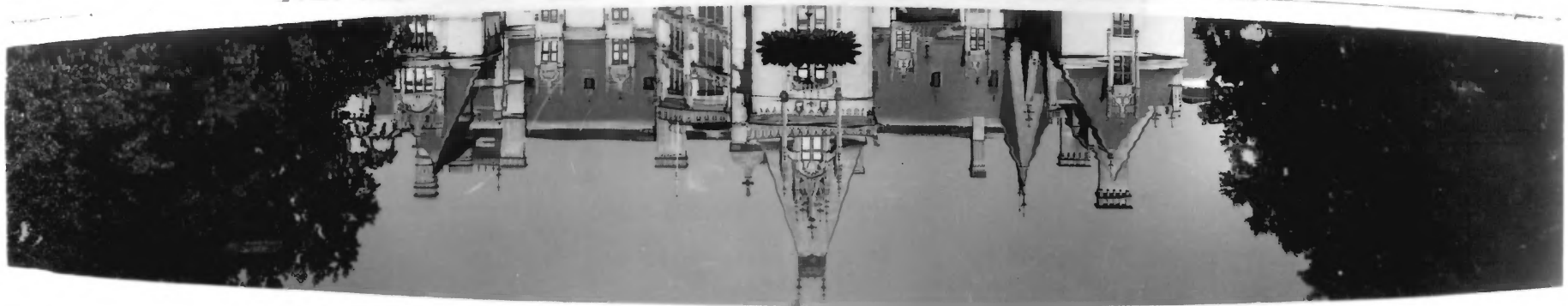



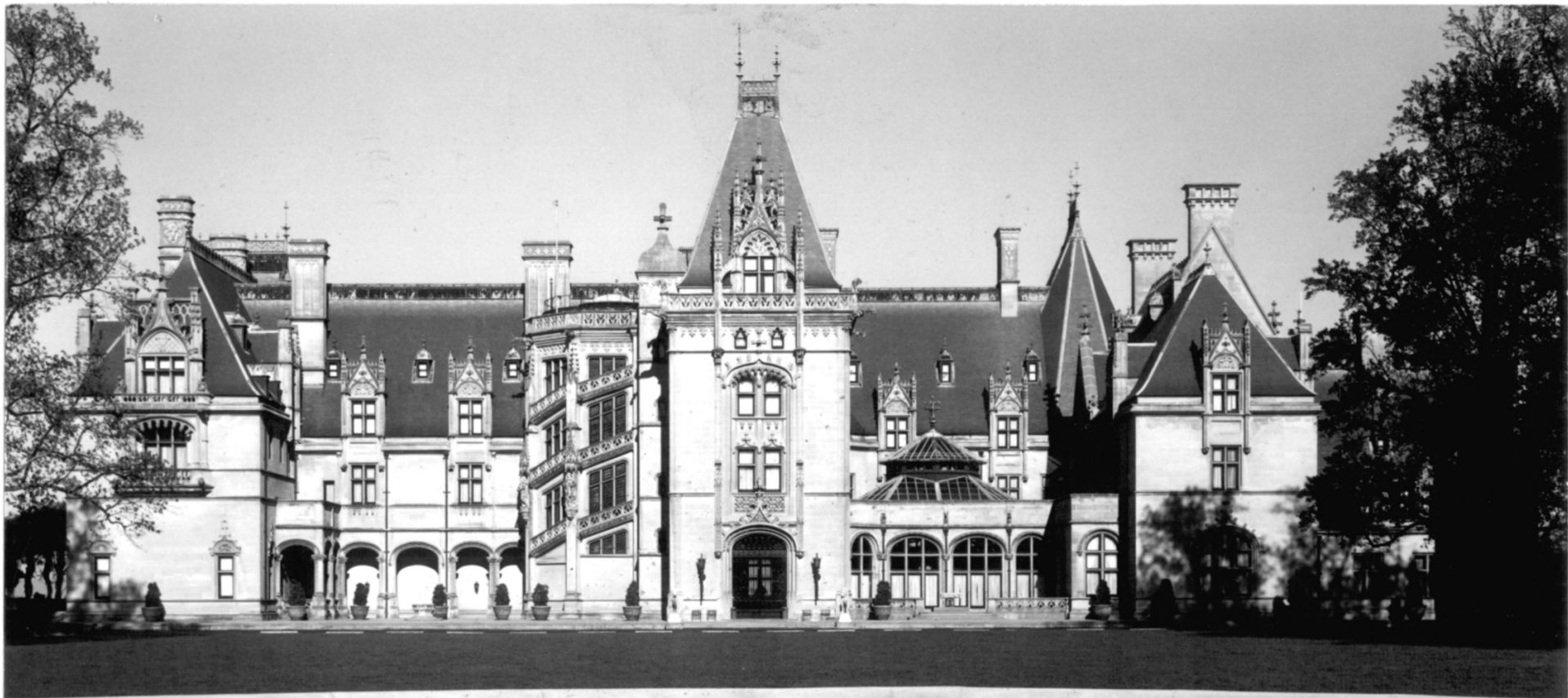

NC 5062



JEWELRY CO.
JEWELRY REPAIRING

NO
PARKING

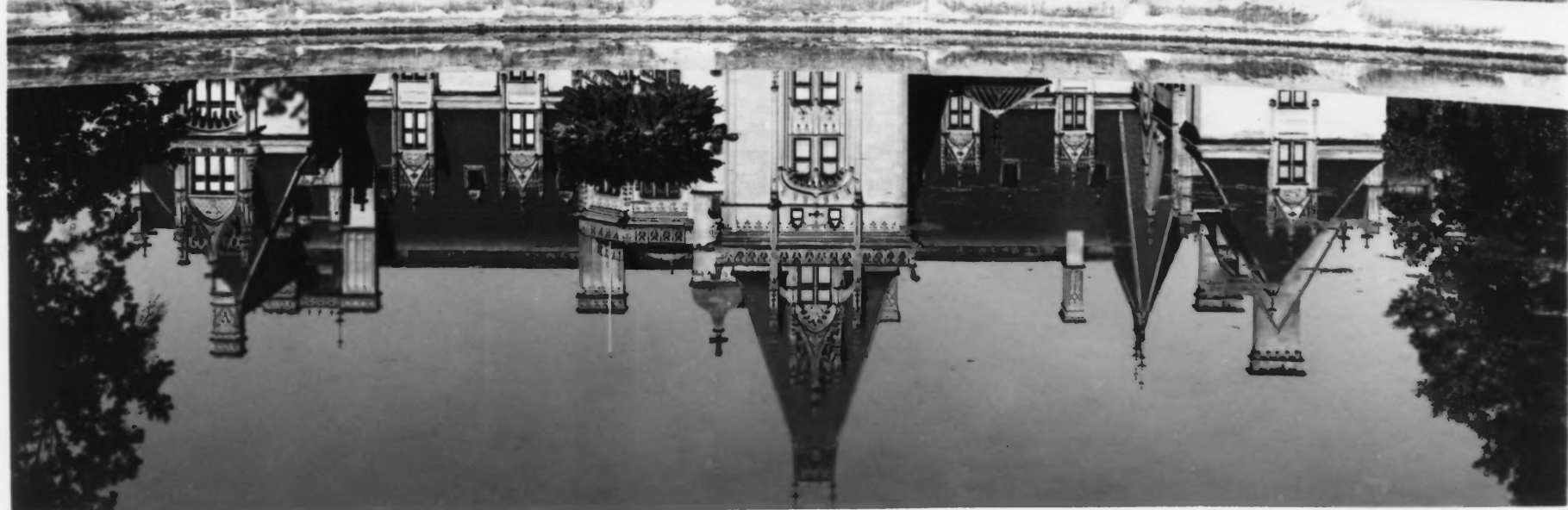

NEGATIVE NUMBER N-69-7-244

PHOTOGRAPHER UNKNOWN - COPY C. Clark

PHOTO DATE UNKNOWN

SUBJECT Biltmore mansion

Suncombe Co.
Asheville