

Mapped, edited, and published by the Geological Survey

Control by USGS and USC&GS

Topography from aerial photographs by multiplex methods  
Aerial photographs taken 1954. Field check 1957

Polyconic projection. 1927 North American datum  
10,000-foot grid based on Nevada coordinate system, west zone  
1000-meter Universal Transverse Mercator grid ticks,  
zone 11, shown in blue

Dashed land lines indicate approximate locations

Unchecked elevations are shown in brown

MAR 11 1977

APPROXIMATE MEAN  
DECLINATION, 1957

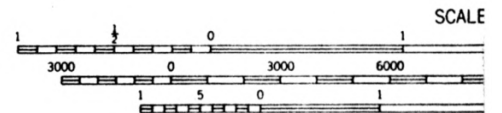
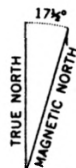

CONTOUR IN  
DOTTED LINES REPRESENT  
DATUM IS H

THIS MAP COMPLIES WITH NAT  
FOR SALE BY U. S. GEOLOGICAL SURVEY, DE  
A FOLDER DESCRIBING TOPOGRAPHIC MA

UNITED STATES DEPARTMENT OF THE INTERIOR  
NATIONAL PARK SERVICE

NATIONAL REGISTER OF HISTORIC PLACES  
PROPERTY MAP FORM

FOR NPS USE ONLY	
RECEIVED	MAR 11 1977
DATE ENTERED	APR 26 1978

SEE INSTRUCTIONS IN *HOW TO COMPLETE NATIONAL REGISTER FORMS*  
TYPE ALL ENTRIES -- ENCLOSE WITH MAP

**1** NAME

HISTORIC Truckee River Diversion Dam

AND/OR COMMON Derby Diversion Dam

**2** LOCATION

CITY, TOWN	VICINITY OF	COUNTY	STATE
On the Truckee River 19 miles east of Sparks,		Storey and Washoe	Nevada

**3** MAP REFERENCE

SOURCE U.S. Geological Survey 15' quadrangle - Wadsworth, Nevada

SCALE 1:62500 DATE 1957

**4** REQUIREMENTS

TO BE INCLUDED ON ALL MAPS

1. PROPERTY BOUNDARIES
2. NORTH ARROW
3. UTM REFERENCES



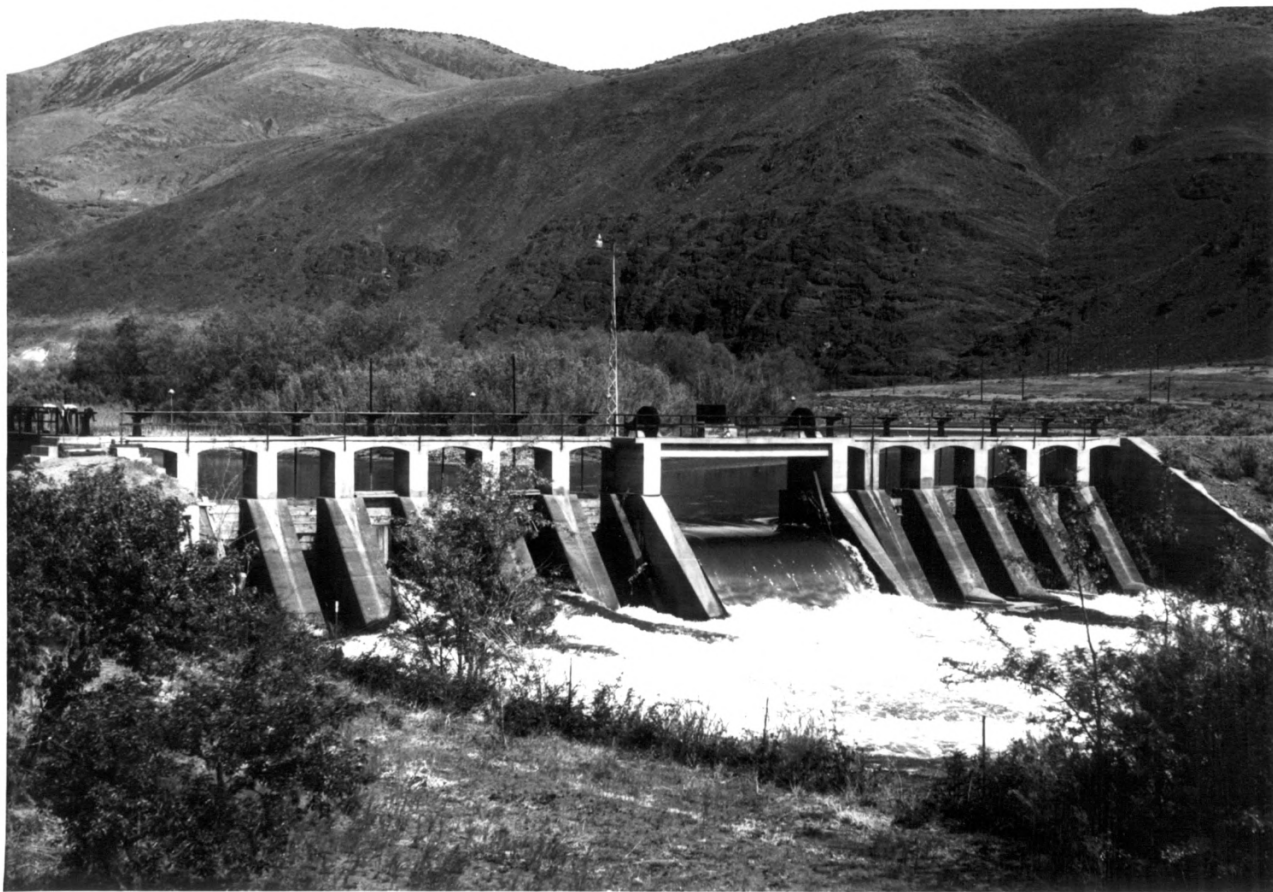

C29-235-138NA

Downstream view of Derby Dam with water flowing through hinged weir gate into the river.

MAR 11 1977

# NATIONAL REGISTER OF HISTORIC PLACES PROPERTY PHOTOGRAPH FORM

RECEIVED MAR 11 1977

APR 26 1978

DATE ENTERED

SEE INSTRUCTIONS IN *HOW TO COMPLETE NATIONAL REGISTER FORMS*  
TYPE ALL ENTRIES ENCLOSE WITH PHOTOGRAPH

## 1 NAME

HISTORIC

Originally Truckee River Diversion Dam

AND/OR COMMON

Derby Diversion Dam

## 2 LOCATION

CITY, TOWN

\_\_\_VICINITY OF

COUNTY

STATE

On the Truckee River 19 miles east of Sparks

Storey and Washoe

Nevada

## 3 PHOTO REFERENCE

PHOTO CREDIT

D. C. Anderson

DATE OF PHOTO

5-21-74

NEGATIVE FILED AT

Lahontan Basin Projects Office, Carson City, Nevada

## 4 IDENTIFICATION

DESCRIBE VIEW, DIRECTION, ETC. IF DISTRICT, GIVE BUILDING NAME &amp; STREET

Downstream view of Derby Dam with water flowing through  
hinged weir gate into the river.

PHOTO NO.

C29-235-138 NA



C29-235-139NA

Upstream side of Derby Dam with Truckee Canal headworks on right and Truckee River gates on left.

MAR 11 1977

NATIONAL PARK SERVICE

NATIONAL REGISTER OF HISTORIC PLACES  
PROPERTY PHOTOGRAPH FORM

FOR OFFICIAL USE ONLY

RECEIVED  
MAR 11 1977

DATE ENTERED APR 26 1978

SEE INSTRUCTIONS IN *HOW TO COMPLETE NATIONAL REGISTER FORMS*  
TYPE ALL ENTRIES ENCLOSE WITH PHOTOGRAPH

**1** NAME

HISTORIC

Originally Truckee River Diversion Dam

AND/OR COMMON

Derby Diversion Dam

**2** LOCATION

CITY, TOWN

—VICINITY OF

COUNTY

STATE

On the Truckee River 19 miles east of Sparks

Storey and Washoe

Nevada

**3** PHOTO REFERENCE

PHOTO CREDIT

D. C. Anderson

DATE OF PHOTO

5-21-74

NEGATIVE FILED AT

Lahontan Basin Projects Office, Carson City, Nevada

**4** IDENTIFICATION

DESCRIBE VIEW, DIRECTION, ETC. IF DISTRICT, GIVE BUILDING NAME & STREET

PHOTO NO.

Upstream side of Derby Dam with Truckee Canal headworks on right  
and Truckee River gates on left.

C29-235-139 NA





NEWLAND'S RECLAMATION PROJECT  
DERBY DAM FEB 10 1981  
WASHOE & STOREY CO'S, NEVADA  
PHOTO DATE: 1968  
VIEW IS TO THE NORTH MAR 25 1981

# 3

NEWLANDS RECLAMATION THEMATIC RESOURCES  
Churchill County, NV

NO. P -29- 200-1 NA

OFFICIAL PHOTOGRAPH

U. S. Department of the Interior  
Bureau of Reclamation  
Region 2  
P. O. Box 15011  
Sacramento, California 95811

PLEASE GIVE CREDIT IF REPRODUCED TO:  
U. S. BUREAU OF RECLAMATION

Date