

HISTORIC PROPERTIES INVENTORY FORM

HISTORIC PRESERVATION UNIT
DEPARTMENT OF CULTURE & HISTORY
THE CULTURAL CENTER
CHARLESTON, WEST VIRGINIA 25305

(Staff Use Only)

File No:
Therm(s):
Neg No(s):
USGS Quad:
See Item #6.
UTM Ref:

DISTRICT, SITE, BUILDING, STRUCTURE, OBJECT

- 1. NAME(S) historic/common: P. W. Inskip House
(South Branch, N/A)
- 2. LOCATION street/road: N/S State Route 55
city/town: Moorefield, WV
(incorporated/unincorporated)
- 3. USE/FUNCTION present: Private Residence/Agriculture
original: Private Residence/Agriculture
- 4. OWNER/ADDRESS present: Ruth Inskip
Moorefield WV
original: J. R. Baker
Moorefield, WV
- 5. PHOTO/SKETCH OF:

(public/private restricted)

(public/private)

(phone no.)

N/A

7. PLAN (include approx. dimensions):

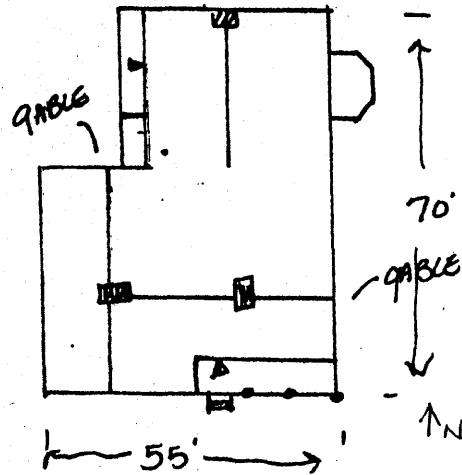

6. LOCALE/ENVIRONMENT (map)

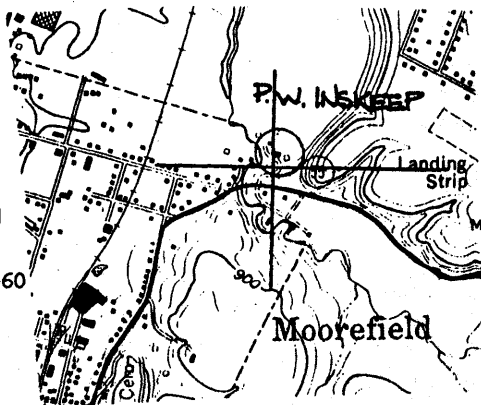

8. (A.) ACREAGE (approx):

2 Acres

(B.) VERBAL BOUNDARY DESCRIPTION:

The complex is located within a rectangle approximately 500' x 1000' with its short side beginning at the point where route 55 crosses Dumpling Run and extending east 500'. The west boundary is formed by Dumpling Run.

COUNTY: HARDY
Survey Region: _____
Planning District: N/A

PROPERTY NAME: P. W. Inskip House

ATTACHMENT TO HISTORIC PROPERTIES INVENTORY FORM

HISTORIC PRESERVATION UNIT
DEPARTMENT OF CULTURE & HISTORY
THE CULTURAL CENTER
CHARLESTON, WEST VIRGINIA 25305

1. Name(s) Historic/Common: P. W. Inskeep House

4. Ruth Inskeep
Route 55
Moorefield, WV 26836

(#10. Significance, continued)

The Inskeep House is an outstanding expression of the local building arts. The architectural significance of the edifice is combined in several styles, among which are the Gothic Revival, Italianate, and Greek Revival. The verticality and steep pitch of the front-facing gable are Gothic elements; the Italianate label mouldings (cornice heads) of the windows are well-preserved High Victorian embellishments; and the trabeated entrance with elaborate entablature, pilasters and over-sidelights is an interesting late interpretation of the Greek Revival style.

11. West Virginia Heritage Encyclopedia. Richwood, West Virginia: Jim Comstock, 1976. vol. 7, pp. 1512-13.

The Inskeep name is prominent in the history of the South Branch Valley. By 1747, when lands had been settled for at least 60 miles along the South Branch of the Potomac River, the Inskeep name was among those of the early settlers who had settled upon lands belonging to Lord Fairfax.

9. DESCRIPTION (clarify as appropriate):

<p>a. <u>Exterior Fabric</u></p> <p>stone _____</p> <p>brick <u>X common bond facade</u></p> <p>concrete _____</p> <p>stucco _____</p> <p>weatherboard _____</p> <p>clapboard _____</p> <p>board & batten _____</p> <p>shingle _____</p> <p>other _____</p>	<p>b. <u>Structural System</u></p> <p>masonry <u>X</u></p> <p>frame _____</p> <p>log _____</p> <p>metal _____</p> <p>other _____</p> <p>foundation <u>stone</u></p>	<p>c. <u>Roofing Material</u></p> <p>wood _____</p> <p>metal <u>X standing seam</u></p> <p>slate _____</p> <p>tile _____</p> <p>asphalt _____</p> <p>composition _____</p> <p>other _____</p>
---	---	---

<p>d. <u>Associated Structures (use/type):</u></p> <p>outbuildings <u>barns, sheds</u></p> <p>dependencies <u>none</u></p> <p>other _____</p>	<p>e. <u>Integrity (include dates):</u></p> <p>original site/relocated <u>original</u></p> <p>alterations <u>removal of extension to rear and porch</u></p> <p>additions <u>none</u></p>
---	--

<p>f. <u>Condition:</u></p> <p>excellent <u>X</u></p> <p>good _____</p> <p>fair _____</p> <p>deteriorated _____</p> <p>abandoned _____</p>	<p>g. <u>Threats:</u> <u>None</u></p>
--	---------------------------------------

10. SIGNIFICANCE (use attachment sheet if necessary):

a. Architect/Builder/Engineer: _____

b. Style/Period: Eclectic
(combined Gothic & Greek Revival features)

c. Date(s): 1876

This house is the principal member of a farm complex. Built in 1876 of brick construction, it is an example of the prosperous brick farm houses of the 19th century scattered through the South Branch Valley. Architectural it is significant for its combination of Greek Revival and Gothic Revival features which give the house individualistic expression. The period related structures are considered contributing members of this complex.

11. BIBLIOGRAPHY:

Adapted from survey documentation compiled by Nan Stevens, Region 8 Planning and Development Council, P.O. Box 887, Petersburg, WV for the West Virginia Department of Culture and History.

Deed Book. County Court of Hardy County, W.Va., pp. 336-337.

12. FORM PREPARED BY Paula S. Reed DATE 8/09/84

a. Address 207 S. Potomac Street, Hagerstown, MD 21740

b. Organization Preservation Associates, Inc.

c. Phone no. (301) 791-7880

P.W. INSKEEP HOUSE
HARDY COUNTY, WEST VIRGINIA

A. BRICK HOUSE - KEY CONTRIBUTING

B. FRAME SHED/GARAGE - CONTRIBUTING

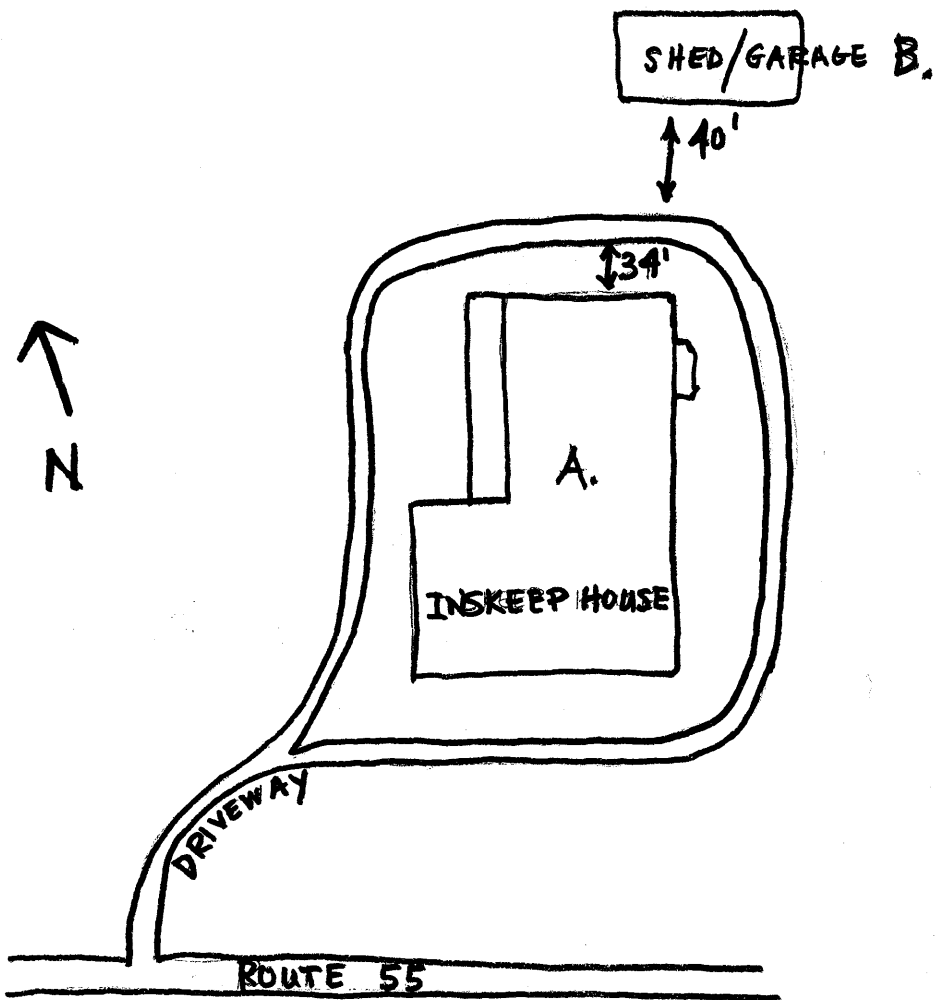

SKETCH MAP

1 INCH = 50' APPROX.