Herr-Rudy Family Houses
Louisville
Jefferson County
Kentucky

NOV 9 1976

Mary Cronan
January 1976
Kentucky Heritage Commission,
Frankfort, Kentucky

Photo 1. 9/42 Photo taken from the east showing the facade of the Daniel Rudy House. The original section of the house is on the right.

DOE

MAY 19 1976

Herr-Rudy Family Houses
Louisville
Jefferson County
Kentucky

NOV 9 1976

Mary Cronan
January 1976
Kentucky Heritage Commission,
Frankfort, Kentucky

Photo 2 of 42 Photo taken from the east showing the front of the Daniel Rudy house. The glass around the door is tinted blue.

DOE

MAY 19 1978

Herr-Rudy Family Houses
Louisville
Jefferson County
Kentucky

Photographer unknown.
May 1939
POE
MAY 19 1978

NOV 9 1976

Photo 3 #2 Photo taken from the east showing the facade of the Daniel Rudy house. The barn that can be seen on the right has been destroyed.

Herr-Rudy Family Houses
Louisville
Jefferson County
Kentucky

NOV 9 1976

Mary Cronan
January 1976
Kentucky Heritage Commission,
Frankfort, Kentucky

Photo 4. 9/42 Photo taken from the north of the Daniel Rudy House. The new frame garage is on the right and the brick kitchen with

brick passageway is in the center.

DOE
MAY 19 1978

Herr-Rudy Family Houses
Louisville
Jefferson County
Kentucky

NOV 9 1976

Mary Cronan
January 1976
Kentucky Heritage Commission,
Frankfort, Kentucky

Photo 5.142 Photo taken from the west showing the back of the Daniel Rudy House.

DOE
MAY 19 1978

Herr-Rudy Family Houses
Louisville
Jefferson County
Kentucky

Photographer unknown.
May 1939.

DOE
MAY 19 1978

NOV 9 1976

Photo 6. 4 Photo taken from the west of the Daniel Rudy House. Notice the brick kitchen on the left, before the frame garage was attached.

Herr-Rudy Family Houses
Louisville
Jefferson County
Kentucky

NOV 9 1976

ØOE
MAY 19 1978

Mary Cronan
January 1976
Kentucky Heritage Commission,
Frankfort, Kentucky

Photo 7 of 42 Photo taken from the north showing the facade of the John Herr House. This portion was added c. 1850.

Herr-Rudy Family Houses
Louisville
Jefferson County
Kentucky

NOV 9 1976

Mary Cronan
January 1976
Kentucky Heritage Commission,
Frankfort, Kentucky

DOE
MAY 19 1978

Photo 8 ~~1~~ 42 Photo taken from the south showing the oldest portion of the John Herr House. Notice the belt course that extends across the back.

Herr-Rudy Family Houses
Louisville
Jefferson County
Kentucky

NOV 9 1976

DOC
MAY 19 1978

Mary Cronan
January 1976
Kentucky Heritage Commission,
Frankfort, Kentucky

Photo 9 of 42 Photo taken from the northwest showing the west side of the John Herr House. The back section is the original portion.

Herr-Rudy Family Houses
Louisville
Jefferson County,
Kentucky

NOV 9 1976

DOE

Mary Cronan
January 1976

MAY 19 1978

Kentucky Heritage Commission,
Frankfort, Kentucky

100742

Photo 10. Photo taken from the northeast showing the combination springhouse/servants quarters, which is located behind the John Herr House.

Herr-Rudy Family Houses
Louisville
Jefferson County
Kentucky

DOE
MAY 19 1978

NOV 9 1976

Mary Cronan
January 1976
Kentucky Heritage Commission,
Frankfort, Kentucky

Photo 11.142 Photo taken from the southeast of the John Herr house slave quarters. The board and batten room under the side roof was the wash room.

Herr-Rudy Family Houses
Louisville
Jefferson County
Kentucky

NOV 9 1976

Mary Cronan
January 1976
Kentucky Heritage Commission,
Frankfort, Kentucky

Photo 12.942 Photo taken from the west of the smokehouse behind the John Herr House.

DOE

MAY 19 1978

Herr-Rudy Family Houses
Louisville
Jefferson County
Kentucky NOV 9 1976

Robert Steinau
March 1975
4519 Statton Road, Louisville

Photo 13. 1/42 Photo taken from the west showing the avenue in front of the Edwards-Herr House.

DOE

MAY 19 1978

Herr-Rudy Family Houses
Louisville
Jefferson County
Kentucky

NOV 9 1976

Robert Steinau
March 1975
4519 Statton Road, Louisville

Photo 13 a of 42 Photo taken from the west showing the facade of the Edwards-Herr House.

DOE
MAY 19 1978

Herr-Rudy Family Houses
Louisville
Jefferson County
Kentucky

NOV 9 1976

Photographer unknown.
c. 1870s or 80s
Kentucky Heritage Commission,
Frankfort, Kentucky

Photo 14 ~~8~~ 42 Photo taken from the west showing the facade of the Edwards-Herr House.

DDE

MAY 19 1978

Herr-Rudy Family Houses
Louisville
Jefferson County
Kentucky

NOV 9 1976

Photographer unknown.
c. 1898
Kentucky Heritage Commission,
Frankfort, Kentucky

Photo 15 of 42 Photo taken from the west showing the facade of the Edwards-Herr House.

DOE
MAY 19 1978

Herr-Rudy Family Houses
Louisville
Jefferson County
Kentucky

DOE
MAY 19 1978

Robert Steinau
March 1975
4519 Statton Road, Louisville

NOV 9 1976

Photo 16. 142 Photo taken from the south showing the side elevation of the Edwards-Herr House. The back wing was added around 1900.

Herr-Rudy Family Houses
Louisville
Jefferson County
Kentucky

Robert Steinau
March 1975
4519 Statton Road, Louisville

MAY 19 1978

Photo 17 7/42 Photo taken from the east showing the back of the Edwards-Herr House.

NOV 9 1976

MARCH - 1975

HI Herr-Rudy Family Houses
Louisville
Jefferson County
Kentucky

NOV 9 1976

Robert Steinau
March 1975
4519 Statton Road, Louisville

PHER

Photo 18 742 Interior photo showing a mantel in the Edwards-Herr House.

DOE
MAY 19 1978

MARCH - 1975

IIT Herr-Rudy Family Houses
Louisville
Jefferson County
* Kentucky

NOV 9 1976

BY

Robert Steinau
March 1975
4519 Statton Road, Louisville

ER

Photo 19 942 Interior photo showing the staircase in the Edwards-Herr House.

DOE

MAY 19 1978

MARCH - 1975

HI Herr-Rudy Family Houses
Louisville
Jefferson County
Kentucky

NOV 9 1976

Robert Steinau
March 1975
4519 Statton Road, Louisville

PHER

Photo 20 of 42 Interior photo showing the detail of a riser in the Edwards-Herr House.

DOE

MAY 19 1978

MARCH - 1975

HI Herr-Rudy Family Houses
Louisville
Jefferson County
Kentucky

NOV 9 - 1976

BY

Robert Steinau
March 1975
4519 Statton Road, Louisville

PHER

DOE

MAY 19 1978

Photo 21 #42 Interior photo of the door in the back of the hall of the Edwards-Herr House. The door opens onto the c. 1900 wing.

Herr-Rudy Family Houses
Louisville
Jefferson County
Kentucky

NOV 9 1976

Mary Cronan
September 1976
Kentucky Heritage Commission,
Frankfort, Kentucky

DOE
MAY 19 1978

Photo 22 of 42 Photo taken from the southeast showing the facade of the Vulcan Rudy House. The porch was added within the last twenty years.

Herr-Rudy Family Houses
Louisville
Jefferson County
Kentucky

NOV 9 1976

Mary Cronan
September 1976
Kentucky Heritage Commission,
Frankfort, Kentucky

Photo 23 ~~41~~ 42 Photo taken from the northeast showing the back of the Vulcan Rudy House. Notice the raised roofline on the right

which marks the addition.

Herr-Rudy Family Houses
Louisville
Jefferson County
Kentucky

NOV 9 1976

Mary Cronan
September 1976
Kentucky Heritage Commission,
Frankfort, Kentucky

DOE
MAY 19 1978

Photo 24 of 42 Photo taken from the west showing the west elevation of the Vulcan Rudy House, where the early addition was made.

Herr-Rudy Family Houses
Louisville
Jefferson County
Kentucky

NOV 9 1976

Mary Cronan
September 1976
Kentucky Heritage Commission,
Frankfort, Kentucky

Photo 25, 42 Photo taken from the north showing the facade of the George Herr House.

DOE

MAY 19 1978

Herr-Rudy Family Houses
Louisville
Jefferson County
Kentucky

NOV 9 1976

Mary Cronan
September 1976
Kentucky Heritage Commission,
Frankfort, Kentucky

Photo 26. 8/42 Photo taken from the northeast of the facade of the George Herr House. The one-story wing on the left was added c. 1945.

DDE

MAY 19 1978

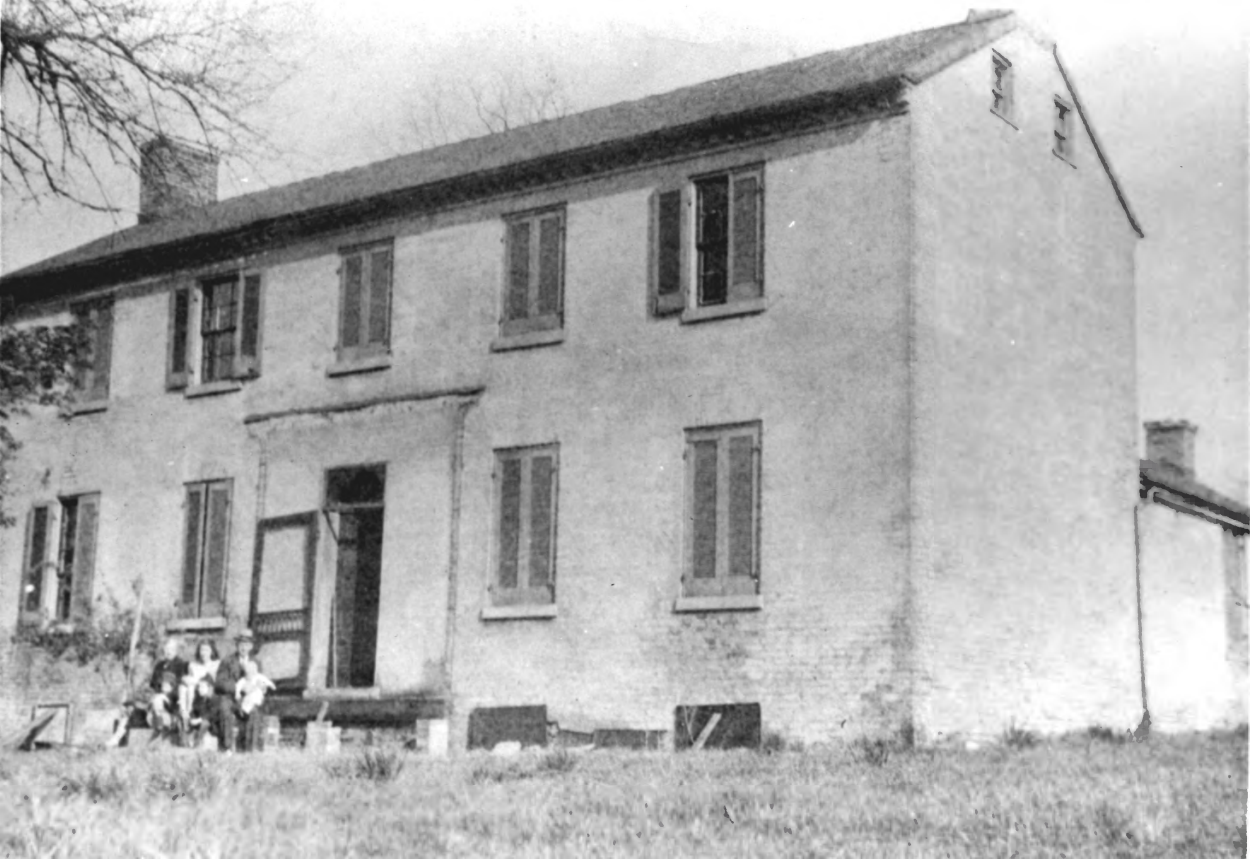

Herr-Rudy Family Houses
Louisville
Jefferson County
Kentucky

DOE
MAY 19 1978
NOV 9 1976

Photographer unknown.
April 1945.

Kentucky Heritage Commission,
Frankfort, Kentucky

Photo 27. 8/4/2 Photo taken from the northwest of the George Herr House.

Herr-Rudy Family Houses
Louisville
Jefferson County
Kentucky

NOV 9 DOE 1976
MAY 19 1978

Photographer unknown.
April 1945
Kentucky Heritage Commission,
Frankfort, Kentucky

Photo 28. 1/42 Photo taken from the southeast showing the rear of the George Herr House. Note the foundation and basement in the

foreground was where the 1 1/2 story frame kitchen was removed.

Herr-Rudy Family Houses
Louisville
Jefferson County
Kentucky

NOV 9 1976

Mary Cronan
September 1976
Kentucky Heritage Commission,
Frankfort, Kentucky

Photo 29 1/2 Photo taken from the south of the back of the George Herr House.

DOE
MAY 19 1978

Herr-Rudy Family Houses
Louisville
Jefferson County
Kentucky

DOE
MAY 19 1978

Photographer unknown.
April 1945
Kentucky Heritage Commission,
Frankfort, Kentucky

NOV 9 1976

Photo 30 of 42 Photo taken from the south of the back of the George Herr House. The one-story wing on the right was added in 1945.

Herr-Rudy Family Houses
Louisville
Jefferson County
Kentucky

NOV 9 1976

Mary Cronan
September 1976
Kentucky Heritage Commission,
Frankfort, Kentucky

Photo 31 of 42 Photo taken from the southwest of the stone smokehouse located behind the George Herr House.

MAY 19 1978

Herr-Rudy Family Houses
Louisville
Jefferson County
Kentucky

NOV 9 1976

Mary Cronan
September 1976
Kentucky Heritage Commission,
Frankfort, Kentucky

Photo 32 of 42 Photo taken from the north of the two-room stone spring-house in front of the George Herr House.

DOE
MAY 19 1978

Herr-Rudy Family Houses
Louisville
Jefferson County
Kentucky

NOV 9 1976

Mary Cronan
September 1976
Kentucky Heritage Commission,
Frankfort, Kentucky

Photo 33 of 42 Photo taken from the west of the Taylor-Herr-Oldham House.

DOE

MAY 19 1978

Herr-Rudy Family Houses
Louisville
Jefferson County
Kentucky

NOV 9 1976

Mary Cronan
September 1976
Kentucky Heritage Commission,
Frankfort, Kentucky

DOE

MAY 19 1978

Photo 34 of 42 Photo taken from the south of the 1940 addition to the Taylor-Herr-Oldham House. The original portion is on the left.

Herr-Rudy Family Houses
Louisville
Jefferson County
Kentucky

NOV 9 1976

Mary Cronan
September 1976
Kentucky Heritage Commission,
Frankfort, Kentucky

Photo 35 ~~1~~ 42 Photo taken from the north of the A. G. Herr House.

DOE
MAY 19 1978

Herr-Rudy Family Houses
Louisville
Jefferson County
Kentucky

NOV 9 1976

DOE

Mary Cronan MAY 19 1978
September 1976
Kentucky Heritage Commission,
Frankfort, Kentucky

Photo 36 of 42 Photo taken from the west showing the detail of the main block of the A. G. Herr House.

Herr-Rudy Family Houses
Louisville
Jefferson County
Kentucky

NOV 9 1976

Mary Cronan
September 1976

DOE
MAY 19 1978

Kentucky Heritage Commission,
Frankfort, Kentucky

Photo 38. 42 Photo taken from the northeast showing the original side porch.

Herr-Rudy Family Houses
Louisville
Jefferson County
Kentucky

NOV 9 1976

Mary Cronan
September 1976
Kentucky Heritage Commission,
104 Bridge Street, Frankfort

Photo 39. 42 Photo taken from the north of the back of the A. G. Herr House.

POE
MAY 19 1978

Herr-Rudy Family Houses
Louisville
Jefferson County
Kentucky

NOV 9 1976

Mary Cronan
September 1976
Kentucky Heritage Commission,
Frankfort, Kentucky

DOE
MAY 19 1978

Photo 40 of 42 Photo taken from the northwest showing the brick smokehouse behind the A. G. Herr House.

Herr-Rudy Family Houses
Louisville
Jefferson County
Kentucky

NOV 9 1976

Mary Cronan
September 1976
Kentucky Heritage Commission,
Frankfort, Kentucky

DOE
MAY 19 1978

Photo 41 42 Photo taken from the east of the stone cabin situated behind the A. G. Herr House.

Herr-Rudy Family Houses
Louisville
Jefferson County
Kentucky

NOV 9 1976

Mary Cronan
September 1976
Kentucky Heritage Commission,
Frankfort, Kentucky

Photo 42 of 42 Photo taken from the southeast of the brick slave quarters that are terraced below the A. G. House.

MAY 19 1978