



Herr-Rudy Family Houses
Louisville
Jefferson County
Kentucky

NOV 9 1976

Mary Cronan
January 1976
Kentucky Heritage Commission,
Frankfort, Kentucky

Photo 1. ⁴⁴² Photo taken from the east
showing the facade of the Daniel
Rudy House. The original section
of the house is on the right.

Doc

MAY 19 1978



Herr-Rudy Family Houses
Louisville
Jefferson County
Kentucky

NOV 9 1976

Mary Cronan
January 1976
Kentucky Heritage Commission,
Frankfort, Kentucky

Photo 2¹⁴² Photo taken from the
east showing the front of the
Daniel Rudy house. The glass
around the door is tinted blue.

DOE

MAY 19 1978



Herr-Rudy Family Houses
Louisville
Jefferson County
Kentucky

Photographer unknown.

May 1939

DOE
MAY 19 1978

NOV 9 1976

Photo 3^{#2} Photo taken from the east showing the facade of the Daniel Rudy house. The barn that can be seen on the right has been destroyed.



Herr-Rudy Family Houses
Louisville
Jefferson County
Kentucky

NOV 9 1976

Mary Cronan
January 1976
Kentucky Heritage Commission,
Frankfort, Kentucky

Photo 4. ^{of 42} Photo taken from the
north of the Daniel Rudy House.
The new frame garage is on the
right and the brick kitchen with

brick passageway is in the center.

DOE
MAY 19 1978



Herr-Rudy Family Houses
Louisville
Jefferson County
Kentucky

NOV 9 1976

Mary Cronan
January 1976
Kentucky Heritage Commission,
Frankfort, Kentucky

Photo 5. ¹⁴² Photo taken from the
west showing the back of the
Daniel Rudy House.

^{DOE}
MAY 19 1978



Herr-Rudy Family Houses
Louisville
Jefferson County
Kentucky

Photographer unknown.
May 1939.

DOE
MAY 19 1978

NOV 9 1976

Photo 6. ^{8/47} Photo taken from the west of the Daniel Rudy House. Notice the brick kitchen on the left, before the frame garage was attached.



Herr-Rudy Family Houses
Louisville
Jefferson County
Kentucky

NOV 9

1976

Mary Cronan
January 1976

DOE

MAY 19 1978

Kentucky Heritage Commission,
Frankfort, Kentucky

Photo 7/42 Photo taken from the
north showing the facade of the
John Herr House. This portion
was added c. 1850.



Herr-Rudy Family Houses
Louisville
Jefferson County
Kentucky

NOV 9 1976

Mary Cronan
January 1976

DOE
MAY 19 1978

Kentucky Heritage Commission,
Frankfort, Kentucky

Photo 8¹⁴² Photo taken from the
south showing the oldest portion of
the John Herr House. Notice the
belt course that extends across
the back.



Herr-Rudy Family Houses
Louisville
Jefferson County
Kentucky

NOV 9 1976

Mary Cronan
January 1976

DOC
MAY 19 1978

Kentucky Heritage Commission,
Frankfort, Kentucky

Photo 9¹⁴² Photo taken from the north-
west showing the west side of the
John Herr House. The back section
is the original portion.



Herr-Rudy Family Houses
Louisville
Jefferson County,
Kentucky

NOV 9 1976

DOE

Mary Cronan
January 1976

MAY 19 1978

Kentucky Heritage Commission,
Frankfort, Kentucky

Photo 10. ~~10~~ ¹⁰⁰⁴² Photo taken from the
northeast showing the combination
springhouse/servants quarters,
which is located behind the John
Herr House.



Herr-Rudy Family Houses
Louisville
Jefferson County
Kentucky

DOE
MAY 19 1978

NOV 9 1976

Mary Cronan
January 1976
Kentucky Heritage Commission,
Frankfort, Kentucky

Photo 11.¹⁴² Photo taken from the
southeast of the John Herr house
slave quarters. The board and
batten room under the side roof was
the wash room.



Herr-Rudy Family Houses
Louisville
Jefferson County
Kentucky

NOV 9 1976

Mary Cronan
January 1976
Kentucky Heritage Commission,
Frankfort, Kentucky

Photo 12. ⁰¹⁴² Photo taken from the
west of the smokehouse behind
the John Herr House.

DOE

MAY 19 1978



MARCH 1975

H1 Herr-Rudy Family Houses
Louisville
Jefferson County
Kentucky

NOV 9 1976

Robert Steinau
March 1975
4519 Statton Road, Louisville

FLER

Photo 13. ^{1/42} Photo taken from the
west showing the avenue in front
of the Edwards-Herr House.

DOE

MAY 19 1978



Herr-Rudy Family Houses
Louisville
Jefferson County
Kentucky

NOV 9 1976

Robert Steinau
March 1975
4519 Statton Road, Louisville

Photo 13 a ⁹⁴² Photo taken from the
west showing the facade of the
Edwards-Herr House.

⁵⁰⁶
MAY 19 1978



Herr-Rudy Family Houses
Louisville
Jefferson County
Kentucky

NOV 9 1976

Photographer unknown.

c. 1870s or 80s

Kentucky Heritage Commission,
Frankfort, Kentucky

Photo 14⁴² Photo taken from the
west showing the facade of the
Edwards-Herr House.

EDE
MAY 19 1978



Herr-Rudy Family Houses
Louisville
Jefferson County
Kentucky

NOV 9 1976

Photographer unknown.

c. 1898

Kentucky Heritage Commission,
Frankfort, Kentucky

Photo 15⁴⁴² Photo taken from the
west showing the facade of the
Edwards-Herr House.

^{DOE}
MAY 19 1978



Herr-Rudy Family Houses

HI! Louisville

Jefferson County

Kentucky

DOE
MAY 19 1978

Robert Steinau

NOV 9 1976

March 1975

4519 Statton Road, Louisville

Photo 16.¹⁴² Photo taken from the south showing the side elevation of the Edwards-Herr House. The back wing was added around 1900.



Herr-Rudy Family Houses
Louisville
Jefferson County
Kentucky

Robert Steinau
March 1975

^{DOC}
MAY 19 1978

4519 Statton Road, Louisville

Photo 17^{1/42} Photo taken from the
east showing the back of the
Edwards-Herr House.

NOV 9 1976



MARCH - 1975

HI Herr-Rudy Family Houses
Louisville
Jefferson County
Kentucky

NOV 9 1976

Robert Steinau
March 1975
4519 Statton Road, Louisville

Photo 18⁷⁴² Interior photo showing
a mantel in the Edwards-Herr
House.

DOE
MAY 19 1978



MARCH - 1975

IIIT Herr-Rudy Family Houses
Louisville
Jefferson County
* Kentucky

NOV 9 1976

Robert Steinau
March 1975
4519 Statton Road, Louisville

ER

Photo 19. ⁸⁴² Interior photo showing
the staircase in the Edwards-
Herr House.

DOE
MAY 19 1978



MARCH - 1975

H1 Herr-Rudy Family Houses

Louisville

Jefferson County

Kentucky

NOV 9 1976

Robert Steinau

March 1975

4519 Statton Road, Louisville

PHER

Photo 20^{14/2} Interior photo showing
the detail of a riser in the
Edwards-Herr House.

DOE

MAY 19 1978



MARCH - 1975

H Herr-Rudy Family Houses
Louisville
Jefferson County
Kentucky

NOV 9 - 1976 *

Robert Steinau
March 1975
4519 Statton Road, Louisville

HERR

DOE

MAY 19 1978

Photo 21⁴⁴² Interior photo of the
door in the back of the hall of the
Edwards-Herr House. The door
opens onto the c. 1900 wing.



Herr-Rudy Family Houses
Louisville
Jefferson County
Kentucky

NOV 9 1976

Mary Cronan
September 1976
Kentucky Heritage Commission,
Frankfort, Kentucky

DOE
MAY 19 1978

Photo 22, *942* Photo taken from the southeast showing the facade of the Vulcan Rudy House. The porch was added within the last twenty years.



Herr-Rudy Family Houses
Louisville
Jefferson County
Kentucky

NOV 9 1976

Mary Cronan
September 1976
Kentucky Heritage Commission,
Frankfort, Kentucky

Photo 23⁹⁴² Photo taken from the
northeast showing the back of the
Vulcan Rudy House. Notice the
raised roofline on the right

which marks the addition.



Herr-Rudy Family Houses
Louisville
Jefferson County
Kentucky

NOV 9 1976

Mary Cronan
September 1976

Kentucky Heritage Commission,
Frankfort, Kentucky

DOE
MAY 19 1978

Photo 24 *42* Photo taken from the
west showing the west elevation of
the Vulcan Rudy House, where the
early addition was made.



Herr-Rudy Family Houses
Louisville

Jefferson County

Kentucky

NOV 9 1976

Mary Cronan

September 1976

Kentucky Heritage Commission,
Frankfort, Kentucky

Photo 25, ⁴² Photo taken from the
north showing the facade of the
George Herr House.

DOE
MAY 19 1978



Herr-Rudy Family Houses
Louisville
Jefferson County
Kentucky

NOV 9 1976

Mary Cronan
September 1976
Kentucky Heritage Commission,
Frankfort, Kentucky

Photo 26. ¹⁴² Photo taken from the
northeast of the facade of the
George Herr House. The one-
story wing on the left was added
c. 1945.

DOE
MAY 19 1978

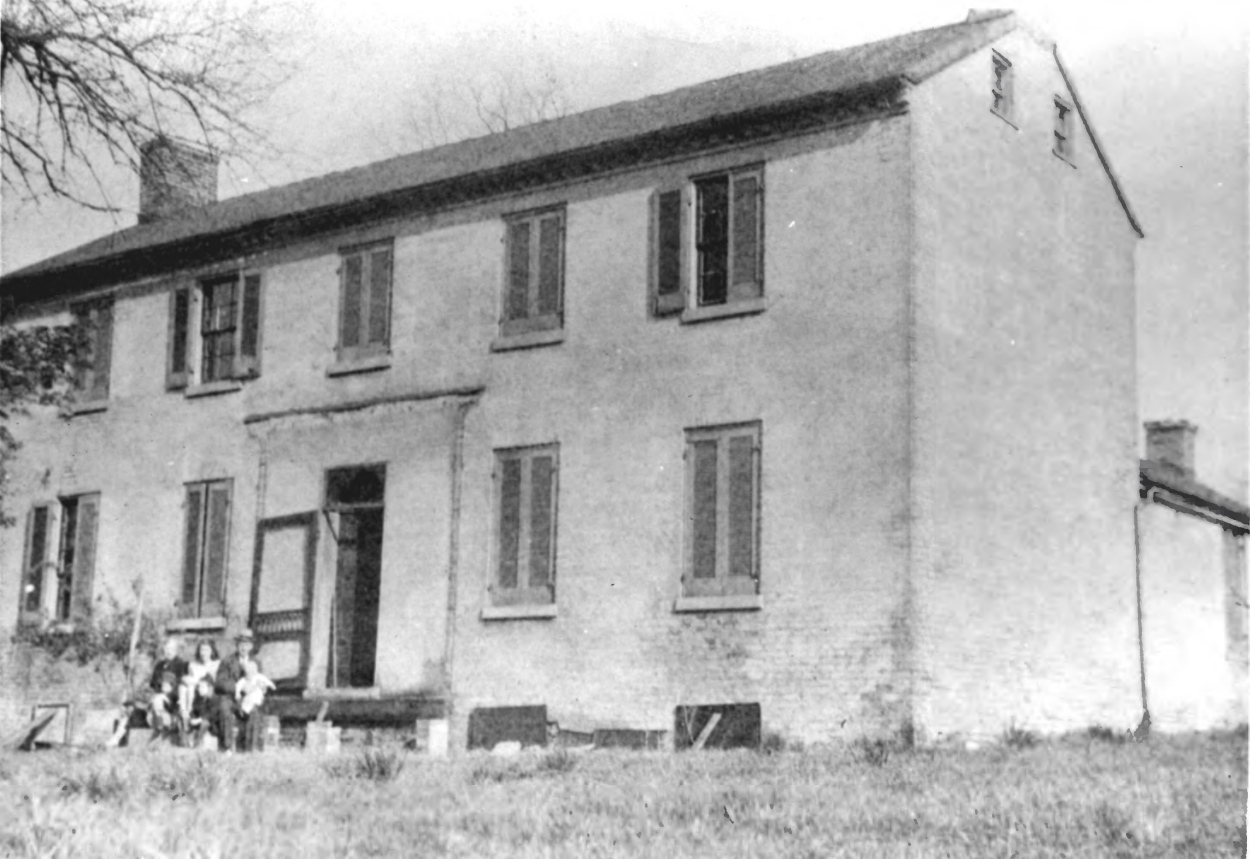

Herr-Rudy Family Houses

Louisville

Jefferson County

Kentucky

DOE

MAY 19 1978

NOV 9 1976

Photographer unknown.

April 1945.

Kentucky Heritage Commission,
Frankfort, Kentucky

Photo 27. ^{of 4/2} Photo taken from the
northwest of the George Herr
House.



Herr-Rudy Family Houses
Louisville
Jefferson County
Kentucky

NOV 9 1976
DOE
MAY 19 1978

Photographer unknown.

April 1945

Kentucky Heritage Commission,
Frankfort, Kentucky

Photo 28. ¹⁴² Photo taken from the
southeast showing the rear of the
George Herr House. Note the
foundation and basement in the

foreground was where the 1 1/2
story frame kitchen was removed.



Herr-Rudy Family Houses
Louisville
Jefferson County
Kentucky

NOV 9 1976

Mary Cronan
September 1976
Kentucky Heritage Commission,
Frankfort, Kentucky

Photo 29 ^{1/2} Photo taken from the
south of the back of the George
Herr House.

DOE
MAY 19 1978



Herr-Rudy Family Houses
Louisville
Jefferson County
Kentucky

DOE
MAY 19 1978

Photographer unknown.

April 1945

Kentucky Heritage Commission,
Frankfort, Kentucky

NOV 9 1976

Photo 30^{1/42} Photo taken from the
south of the back of the George
Herr House. The one-story wing
on the right was added in 1945.



Herr-Rudy Family Houses
Louisville
Jefferson County
Kentucky

NOV 9 1976

Mary Cronan
September 1976
Kentucky Heritage Commission,
Frankfort, Kentucky

Photo 31^{1/42} Photo taken from the
southwest of the stone smokehouse
located behind the George Herr
House.

MAY 19 1978



Herr-Rudy Family Houses
Louisville
Jefferson County
Kentucky

NOV 9 1976

Mary Cronan
September 1976
Kentucky Heritage Commission,
Frankfort, Kentucky

Photo 32! ⁴⁴² Photo taken from the
north of the two-room stone spring-
house in front of the George Herr
House.

^{DOE}
MAY 19 1978



Herr-Rudy Family Houses
Louisville
Jefferson County
Kentucky

NOV 9 1976

Mary Cronan
September 1976
Kentucky Heritage Commission,
Frankfort, Kentucky

Photo 33^{4/42} Photo taken from the
west of the Taylor-Herr-Oldham
House.

ooc
MAY 19 1978



Herr-Rudy Family Houses
Louisville
Jefferson County
Kentucky

NOV 9 1976

Mary Cronan
September 1976
Kentucky Heritage Commission,
Frankfort, Kentucky *ACE*

MAY 19 1978

Photo 34⁴⁴² Photo taken from the
south of the 1940 addition to the
Taylor-Herr-Oldham House.
The original portion is on the left.



Herr-Rudy Family Houses
Louisville
Jefferson County
Kentucky

NOV 9 1976

Mary Cronan
September 1976
Kentucky Heritage Commission,
Frankfort, Kentucky

Photo 35¹⁴² Photo taken from the
north of the A. G. Herr House.

DOE
MAY 19 1978



Herr-Rudy Family Houses

Louisville

Jefferson County

Kentucky

NOV 9 1976

Mary Cronan

^{DOE}
MAY 19 1978

September 1976

Kentucky Heritage Commission,

Frankfort, Kentucky

Photo 36 ^{of 42} Photo taken from the
west showing the detail of the main
block of the A. G. Herr House.



Herr-Rudy Family Houses
Louisville
Jefferson County
Kentucky

NOV 9 1976

Mary Cronan
September 1976

DOE
MAY 19 1978

Kentucky Heritage Commission,
Frankfort, Kentucky

Photo 38. ⁴² Photo taken from the
northeast showing the original
side porch.



Herr-Rudy Family Houses

Louisville

Jefferson County

Kentucky

NOV 9 1976

Mary Cronan

September 1976

Kentucky Heritage Commission,

104 Bridge Street, Frankfort

Photo 39²⁴² Photo taken from the
north of the back of the A. G.
Herr House.

MAY 19 1978
DOE



Herr-Rudy Family Houses
Louisville
Jefferson County
Kentucky

NOV 9 1976

Mary Cronan

^{DOE}
MAY 19 1978

September 1976

Kentucky Heritage Commission,
Frankfort, Kentucky

Photo 40 ⁴² Photo taken from the
northwest showing the brick smoke-
house behind the A. G. Herr House.



Herr-Rudy Family Houses
Louisville
Jefferson County
Kentucky

NOV 9 1976

Mary Cronan
September 1976
Kentucky Heritage Commission,
Frankfort, Kentucky

DOB
MAY 19 1978

Photo 411⁷⁴² Photo taken from the
east of the stone cabin situated
behind the A. G. Herr House.



Herr-Rudy Family Houses
Louisville
Jefferson County
Kentucky

NOV 9 1976

Mary Cronan
September 1976
Kentucky Heritage Commission,
Frankfort, Kentucky

Photo 42.¹⁴² Photo taken from the
southeast of the brick slave
quarters that are terraced
below the A. G. House.

MAY ^{10e} 19 1978