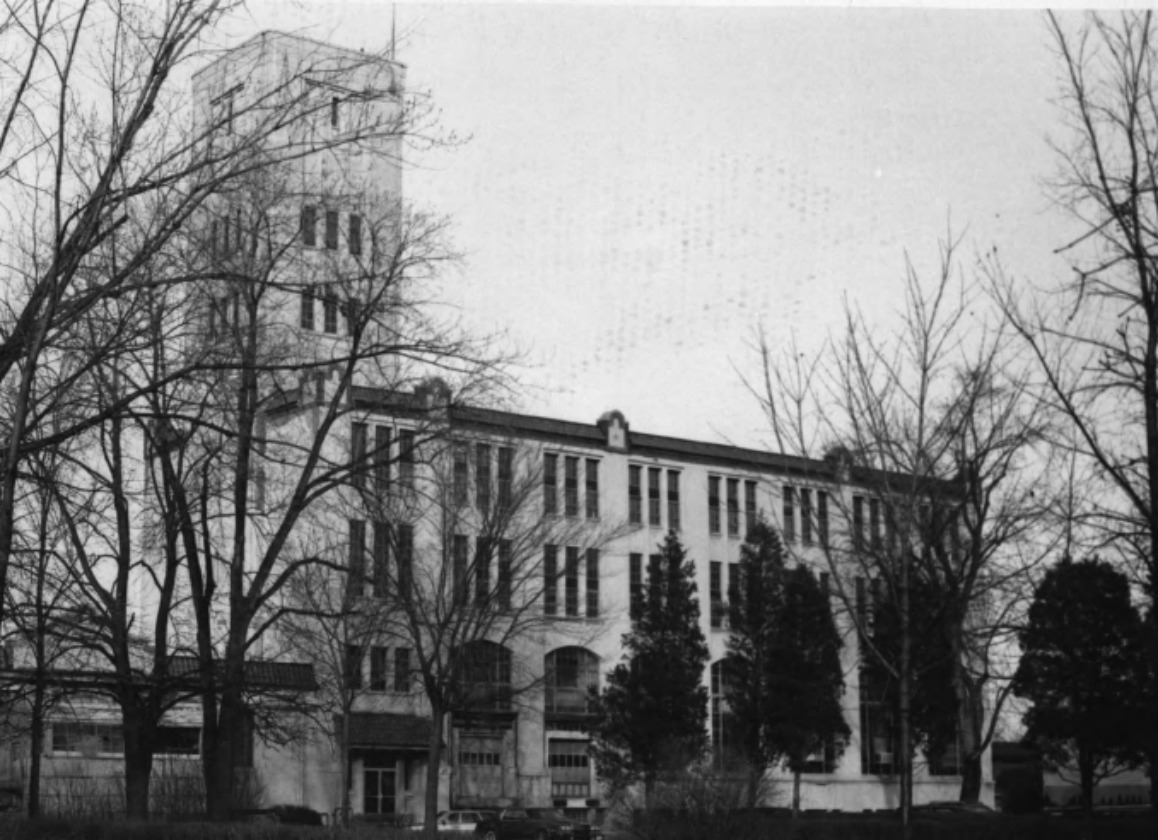

THE HISTORIC RESOURCES OF WAUKESHA
Waukesha Pure Food Co.
550 Elizabeth Street
Waukesha, Wauk. Co., Wisc., Photo by R. Pruetz
Dec. 1982, Neg.at Wisc. State Hist. Soc.
View from South; Photo 1 of 5

THE HISTORIC RESOURCES OF WAUKESHA
Waukesha Pure Food Co.; 1920's Addition
550 Elizabeth Street
Waukesha, Wauk. Co., Wisc., Photo by R. Pruetz
February 1983, Neg. at Wisc. State Hist. Soc.
View from South; Photo 2 of 5

THE HISTORIC RESOURCES OF WAUKESHA
Waukesha Pure Food Co.; 1-story Metal Buildings
550 Elizabeth Street (non-contributing)
Waukesha, Wauk. Co., Wisc., Photo by R. Pruetz
February 1983, Neg. at Wisc. State Hist. Soc.
View from South; Photo 3 of 5

THE HISTORIC RESOURCES OF WAUKESHA
Waukesha Pure Food Co.; Building Northeast
Corner of Property
550 Elizabeth Street (non-contributing)
Waukesha, Wauk. Co., Wisc., Photo by R. Pruetz
February 1983, Neg. at Wisc. State Hist. Soc.
View from Northwest; Photo 4 of 5

THE HISTORIC RESOURCES OF WAUKESHA
Waukesha Pure Food Co.; Buildings along Railroad
550 Elizabeth Street (non-contributing)
Waukesha, Wauk. Co., Wisc., Photo by R. Pruetz
February 1983, Neg. at Wisc. State Hist. Soc.
View from Northwest; Photo 5 of 5