



Bridgeport City Hall

APR 7 1977

(McLevy Hall)

B. Clouette Photo, 9/76

Negative with Connecticut Historical Commission
Hartford, CT

Main facade, view northwest

1 of 4

SEP 19 1977

PROPERTY OF THE NATIONAL REGISTER



Bridgeport City Hall

Bridgeport, CT

(McLevy Hall)

APR 7 1977

PROPERTY OF THE NATIONAL REGISTER

B. Clouette Photo, 9/76

Negative with Connecticut Historical Commission
Hartford, CT

North and west facades, view south east

2 of 4

SEP 19 1977

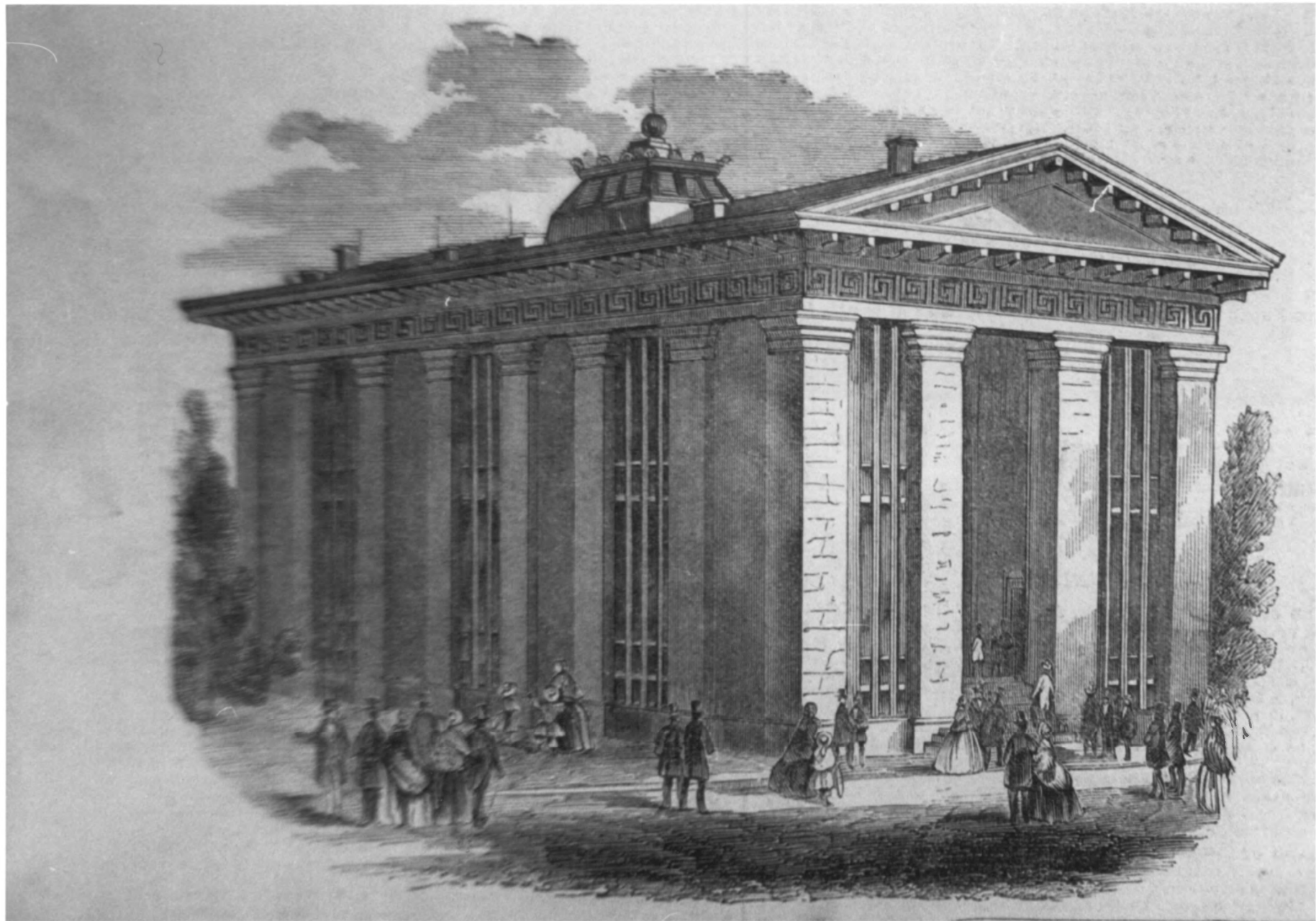

Bridgeport City Hall
(McLevy Hall)

APR 7 1977

Bridgeport, CT

B. Clouette Photo, 9/76
Negative with Connecticut Historical Commission
Hartford, CT

1856 engraving, view north east (from Frank Leslie's
Illustrated Newspaper, May 10 1856, p. 345)

3 of 4

SEP 19 1977

PROPERTY OF THE NATIONAL REGISTER

PROPERTY OF THE NATIONAL REGISTER

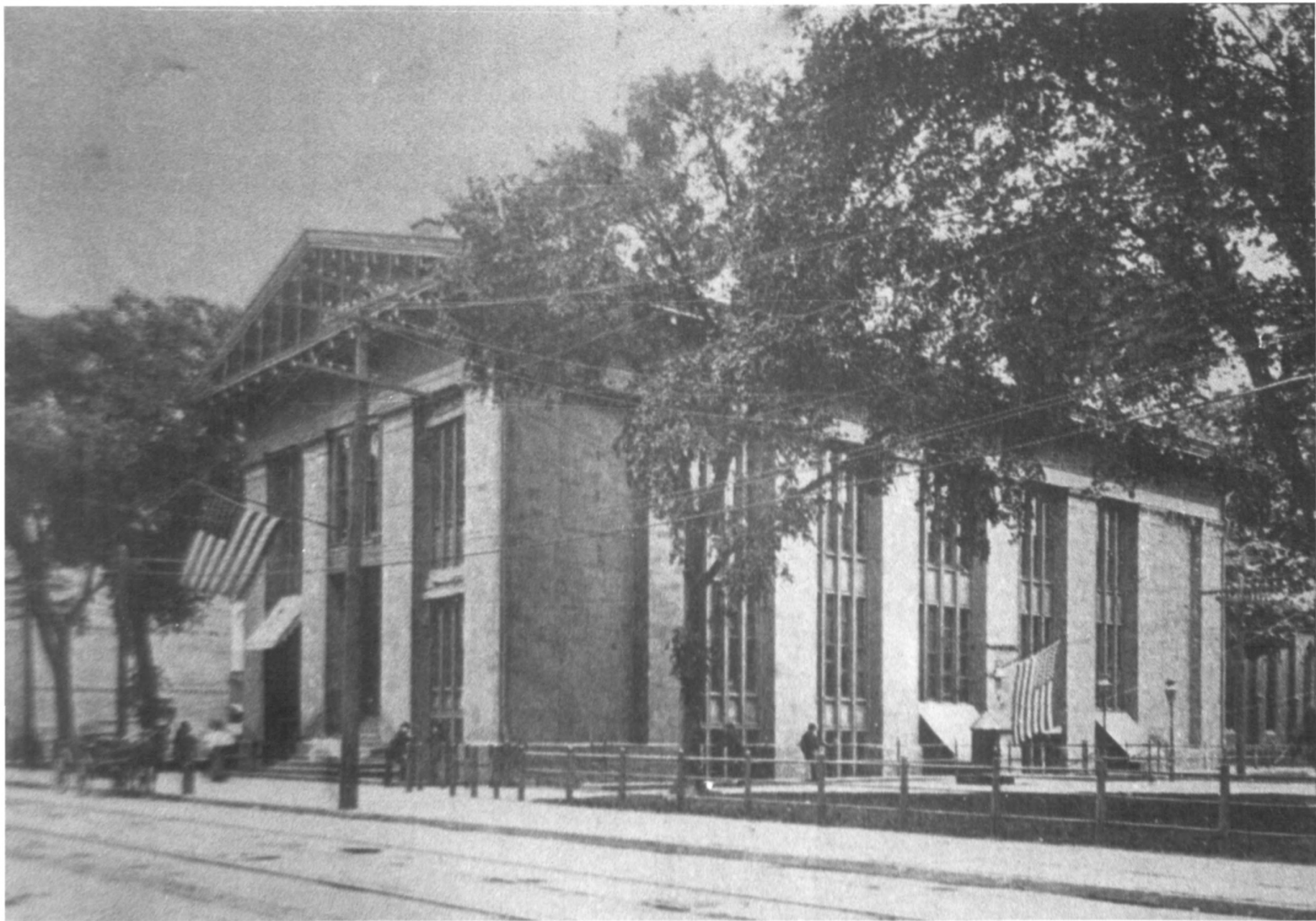

Bridgeport City Hall
(McLevy Hall)

APR 7 1977

Bridgeport, CT

B. Clouette Photo, 9/76
Negative with Connecticut Historical Commission
Hartford, CT

Photograph, c. 1900, view northwest (from History
of the Bridgeport Central Labor Union, p. 54.

PROPERTY OF THE NATIONAL REGISTER

4 of 4

SEP 19 1977