

KENTUCKY HISTORIC RESOURCES INVENTORY

Site No. Bn-166

1. Historic Name(s) Original Owner Franklin Settle *		22. ADD/County BRADD/Barren			
2. Present Name Rocky Hill		23. U.S.G.S. Quadrant (15'/75') Lucas			
3. Location Crossroads Highway 252 and Highway 255 at Rocky Hill		24. UTM Reference Zone _____ Easting _____ Northing _____			
4. Owner's Name Fredan and Rossie Powell		25. Coordinate Accuracy <input type="checkbox"/>			
5. Owner's Address 5417 E. 79th Street, Indianapolis, Indiana		26. Prehistoric Site _____ Object _____ Historic Site _____ Structure _____ Building _____ Other _____			
6. Open to Public Yes _____ No _____	7. Visible from road Yes _____ No _____	27. National Register District Name: <input type="checkbox"/>			
9. Local Contact/Organization		28. Significance Evaluation National Register <input type="checkbox"/>			
10. Site Plan with North Arrow		11. Architect			
		12. Builder Franklin Settle			
		13. Date 1842 A. <input type="checkbox"/> B. <input type="checkbox"/>			
		14. Style A. Federal <input type="checkbox"/> Greek Revival <input type="checkbox"/>			
		15. Original Use dwelling <input type="checkbox"/>			
		16. Present use			
		17. Condition poor <input type="checkbox"/>			
		18. Description <p>There is flemish bond on the main facade and common on remaining sides. The two story ell is later than the main block. A molded brick cornice appears on the main block and ell. Semi-flush brick end chimneys-cut stone foundation. Bulls eye corner blocks flanking wood lintels on main facade are often details. There is a chairrail lintel right front room and transitional Federal to Greek Revival mantles-Unusual Greek Revival trim appears well in the ell.</p> <p style="text-align: right; font-size: small;">(Continue on Back)</p>		29. Status _____ Date _____ National Landmark . . . <input type="checkbox"/> National Register . . . <input type="checkbox"/> Landmark Certificate . . . <input type="checkbox"/> Kentucky Survey . . . <input type="checkbox"/> Local Landmark . . . <input type="checkbox"/> HABS/HAER . . . <input type="checkbox"/>	
		19. History <p>The Settles were well known gunsmiths and their reputation in this craft has been well documented. The Settle House exhibits qualities of fine craftsmanship and it is one of the few in the county with such fine architectural qualities.</p>		30. Historic Theme Primary _____ <input type="checkbox"/> Secondary _____ <input type="checkbox"/> Other _____ <input type="checkbox"/>	
		20. Significance See #19 Above		31. Endangered Yes _____ No _____	
21. Source of Information *Martha Reneau		32. Preservation Project Status <input type="checkbox"/> Actual Cost in \$1,000s _____			
		33. ATTACH PHOTO Roll No. <u>#24</u> Picture No. <u>Photos 82-87</u> Direction _____			
		34. Prepared by: Jayne C. Henderson			
		35. Organization SCKHS			
		36. Date Fall, 1981			
		37. Revision Dates _____ 38. Staff Review _____			

KENTUCKY HISTORIC RESOURCE INVENTORY SUPPLEMENT
BOUNDARY AND LOCATION INFORMATION

Historic Property Name Franklin Settle House Site # BN-166

Multiple Resource/Thematic Nomination Title Barren County Multiple Resource

U.T.M. Coordinates - List multiple UTM's if property is ten or more acres.

A. 16 582780 4088080 D. _____

B. _____ E. _____

C. _____ F. _____

Verbal Boundary Description

Acreage _____

See Map 5

The nominated area is an imaginary line 70 feet from and parallel to the foundation of the building. No outbuildings are included in the nomination. Nominated area in red.

Sketch of Site Plan (Showing outbuildings, structures, landscape features and the site boundary as described above.)

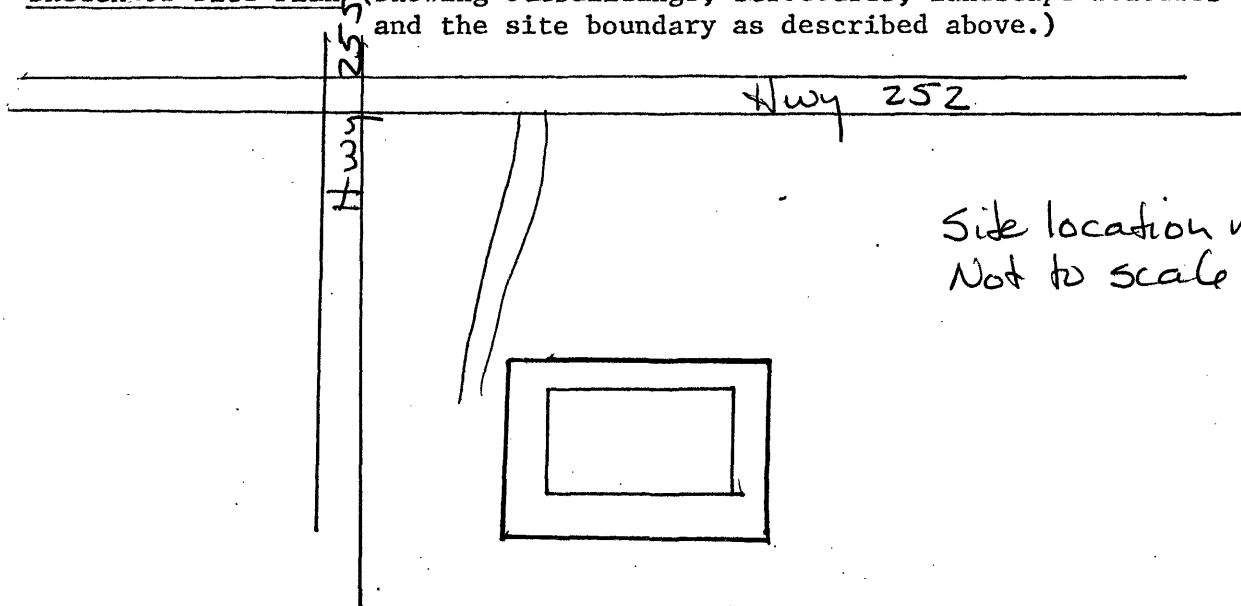

Site location map only -
Not to scale.

Official Courthouse Property Reference:

KENTUCKY HISTORIC RESOURCES INVENTORY

Site No. Bn-166

1. Historic Name(s) Original Owner Franklin Settle *		22. ADD/County BRADD/Barren			
2. Present Name Rocky Hill		23. U.S.G.S. Quadrant (15'/75') Lucas			
3. Location Crossroads Highway 252 and Highway 255 at Rocky Hill		24. UTM Reference Zone _____ Easting _____ Northing _____			
4. Owner's Name Fredan and Rossie Powell		25. Coordinate Accuracy <input type="checkbox"/>			
5. Owner's Address 5417 E. 79th Street, Indianapolis, Indiana		26. Prehistoric Site _____ Object _____ Historic Site _____ Structure _____ Building _____ Other _____			
6. Open to Public Yes _____ No _____	7. Visible from road Yes _____ No _____	27. National Register District Name: <input type="checkbox"/>			
9. Local Contact/Organization		28. Significance Evaluation National Register <input type="checkbox"/>			
10. Site Plan with North Arrow		11. Architect			
		12. Builder Franklin Settle			
		13. Date 1842 A. <input type="checkbox"/> B. <input type="checkbox"/>			
		14. Style A. Federal <input type="checkbox"/> Greek Revival <input type="checkbox"/>			
		15. Original Use dwelling <input type="checkbox"/>			
		16. Present use			
		17. Condition poor <input type="checkbox"/>			
		18. Description <p>There is flemish bond on the main facade and common on remaining sides. The two story ell is later than the main block. A molded brick cornice appears on the main block and ell. Semi-flush brick end chimneys-cut stone foundation. Bulls eye corner blocks flanking wood lintels on main facade are often details. There is a chairrail lintel right front room and transitional Federal to Greek Revival mantles-Unusual Greek Revival trim appears well in the ell.</p> <p style="text-align: right; font-size: small;">(Continue on Back)</p>		29. Status _____ Date _____ National Landmark . . . <input type="checkbox"/> National Register . . . <input type="checkbox"/> Landmark Certificate . . . <input type="checkbox"/> Kentucky Survey . . . <input type="checkbox"/> Local Landmark . . . <input type="checkbox"/> HABS/HAER . . . <input type="checkbox"/>	
		19. History <p>The Settles were well known gunsmiths and their reputation in this craft has been well documented. The Settle House exhibits qualities of fine craftsmanship and it is one of the few in the county with such fine architectural qualities.</p>		30. Historic Theme Primary _____ <input type="checkbox"/> Secondary _____ <input type="checkbox"/> Other _____ <input type="checkbox"/>	
		20. Significance See #19 Above		31. Endangered Yes _____ No _____	
21. Source of Information *Martha Reneau		32. Preservation Project Status <input type="checkbox"/> Actual Cost in \$1,000s _____			
		33. ATTACH PHOTO Roll No. #24 Picture No. Photos 82-87 Direction _____			
		34. Prepared by: Jayne C. Henderson			
		35. Organization SCKHS			
		36. Date Fall, 1981			
		37. Revision Dates _____ 38. Staff Review _____			

KENTUCKY HISTORIC RESOURCE INVENTORY SUPPLEMENT
BOUNDARY AND LOCATION INFORMATION

Historic Property Name Franklin Settle House Site # BN-166

Multiple Resource/Thematic Nomination Title Barren County Multiple Resource

U.T.M. Coordinates - List multiple UTM's if property is ten or more acres.

A. 16 582 780 4088 080 D. _____

B. _____ E. _____

C. _____ F. _____

Verbal Boundary Description

Acreage _____

See Map 5

The nominated area is an imaginary line 70 feet from and parallel to the foundation of the building. No outbuildings are included in the nomination. Nominated area in red.

Sketch of Site Plan (Showing outbuildings, structures, landscape features and the site boundary as described above.)

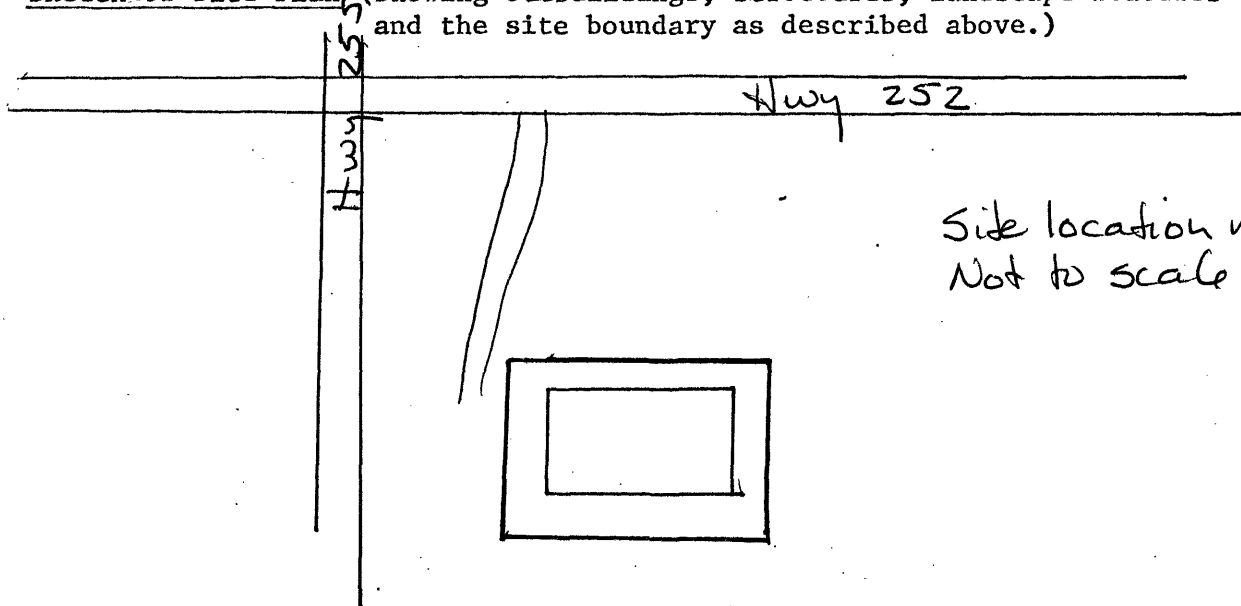

Site location map only -
Not to scale.

Official Courthouse Property Reference: