Nathaniel Smith House
105 Springfield Ave. Berkeley Heights,
Union County, N. J.
Photo No. 1 of 17
Negative held by F. S. Best
Camera facing north
PHOTOGRAPH BY F. S. BEST, JUNE, 1987

Nathaniel Smith House
Berkeley Heights, Union County, NJ
#1 of 17
Photo/Negs: Fred S. Best 6/1987
Camera facing north
Front facade

Nathaniel Smith House
105 Springfield Ave., Berkeley Heights,
Union County, N.J.
Photo No. 2 of 17
Photograph by F. S. Best, June, 1987
Negative held by F. S. Best
Camera facing north

Nathaniel Smith House
Berkeley Heights, Union County, NJ
2 of 17
Photo/Negs: Fred S. Best 6/1987
Camera facing north
Kitchen end facade

Nathaniel Smith House
105 Springfield Ave., Berkeley Heights
Union County, N.J.
Photo No. 3 of 17
Photograph by F. S. Best, June, 1987.
Negative held by F. S. Best
Camera facing east.

Nathaniel Smith House
Berkeley Heights, Union County, NJ
#3 of 17
Photo/Negs: Fred S. Best 6/1987
Camera facing east
Rear of house

Nathaniel Smith House
105 Springfield Ave., Berkeley Heights
Union County, N.J.
Photo No. 4 of 17
Photograph by F. S. Best, June, 1987.
Negative held by F. S. Best
Camera facing west

Nathaniel Smith House
Berkeley Heights, Union County, NJ
#4 of 17
Photo/Negs: Fred S. Best 6/1987
Camera facing west
Carriage Barn

Nathaniel Smith House
105 Springfield Ave., Berkeley Heights
Union County, N.J.
Photograph by F. S. Best, June, 1987.
Negative held by F. S. Best
Camera facing east.
Photo No. 5 of 17

Nathaniel Smith House
Berkeley Heights, Union County, NJ
#5 of 17
Photo/Negs: Fred S. Best 6/1987
Camera facing east
Carriage Barn

Nathaniel Smith House
105 Springfield Ave., Berkeley Heights
Union County, N.J.
Photo No. 6 of 17
Photograph by F. S. Best, June, 1987.
Negative held by F. S. Best
Camera facing west.

Nathaniel Smith House
Berkeley Heights, Union County, NJ
#6 of 17
Photo/Negs: Fred S. Best 6/1987
Camera facing west from across Springfield Avenue

105

Nathaniel Smith House
105 Springfield Ave.,
Berkeley Heights
Union County, N.J.
Photo No. 7 of 17
Photograph by F. S. Best, June, 1987
Negative held by F. S. Best
Camera facing north.

Nathaniel Smith House
Berkeley Heights, Union County, NJ
#7 of 17
Photo/Negs: Fred S. Best 6/1987
Camera facing north
Kitchen porch

Nathaniel Smith House
105 Springfield Ave., Berkeley Heights
Union County, N.J.
Photo No. 8 of 17
Photographer unknown, date 1899
Copied by F. S. Best
Negative held by F. S. Best
Camera facing north.

Nathaniel Smith House
Berkeley Heights, Union County, NJ
#8 of 17
Photographer unknown, 1899
Negative held by Fred S. Best
Camera facing north
Shows remains of kitchen fireplace

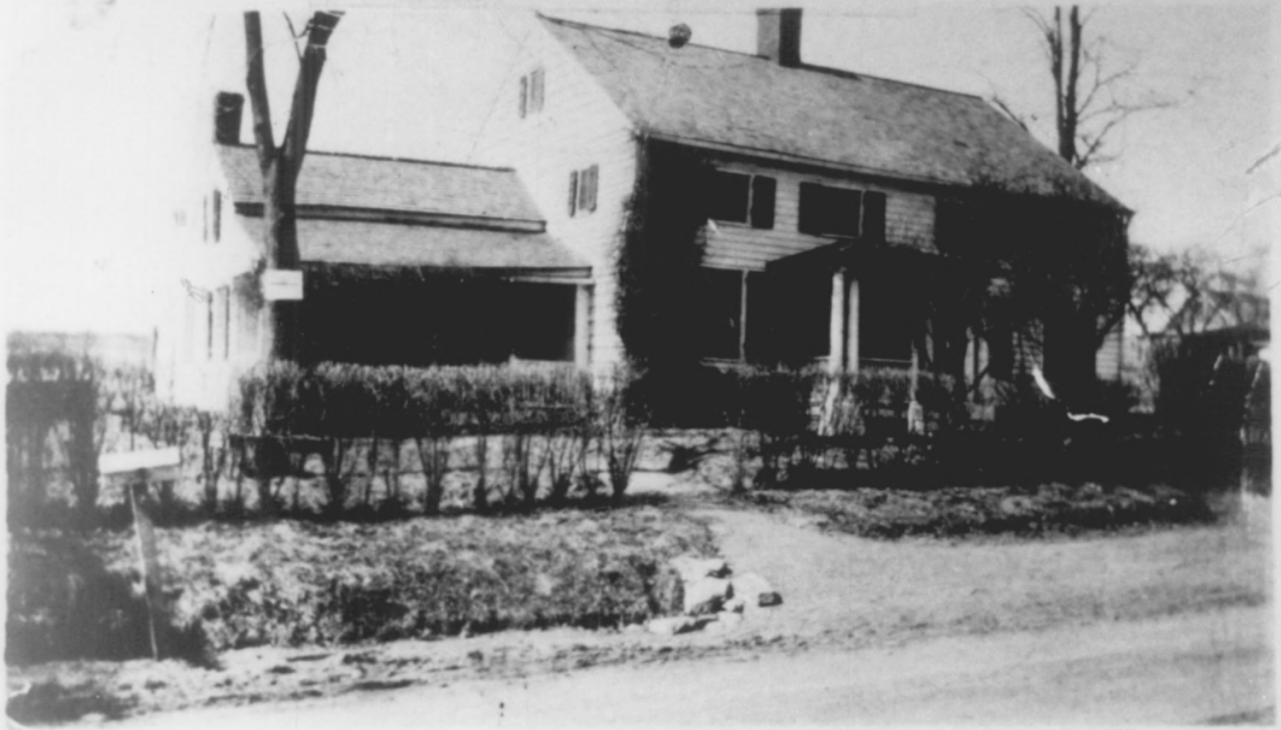

1910

Nathaniel Smith House
105 Springfield Ave., Berkeley Heights
Union County, N.J.
Photo No. 9 of 17
Photographer unknown, date 1910.
Copied by F. S. Best
Negative held by F. S. Best
Camera facing north.

Nathaniel Smith House
Berkeley Heights, Union County, NJ
#9 of 17
Photos/Negs: Fred S. Best
Copied
Photographer unknown, 1910, before chimney was re-built
Camera facing north

Nathaniel Smith House
105 Springfield Ave., Berkeley Heights
Union County, N.J.
Photo No. 10 of 17
Photograph by F. S. Best, June, 1987.
Negative held by F. S. Best.
Camera facing north.
ORIGINAL ROOM

Nathaniel Smith House
Berkeley Heights, Union County, NJ
#10 of 17
Photos/Negs: Fred S. Best 6/1987
Camera facing north
Original room, mantel

Nathaniel Smith House ORIGINAL ROOM
105 Springfield Ave., Berkeley Heights
Union County, N.J.
Photo No. 11 of 17
Photograph by F. S. Best, June, 1987
Negative held by F. S. Best
Camera facing northwest.

Nathaniel Smith House
Berkeley Heights, Union County, NJ
#11 of 17
Photos / Negs: Fred S. Best 6/1987
Camera facing northwest
Original room showing old rear door

Nathaniel Smith House
105 Springfield Ave., Berkeley Heights
Union County, N.J.
Photograph by F. S. Best, June, 1987
Negative held by F. S. Best
Camera facing east
Photo No. 12 of 17
HALL BEHIND ORIGINAL ROOM

Nathaniel Smith House
Berkeley Heights, Union County, NJ
#12 of 17
Photos/Negs: Fred S. Best 6/1987
Camera facing east
Hall behind original room showing rear side of door in #11

Nathaniel Smith House
105 Springfield Ave., Berkeley Heights
Union County, N.J.
Photo No. 13 of 17
Photograph by F. S. Best, June, 1987
Negative held by F. S. Best
Camera facing west.

STAIRWAY

Nathaniel Smith House
Berkeley Heights, Union County, NJ
#13 of 17
Photos/Negs: Fred S. Best 6/1987
Camera facing west
Stairway to second floor

Nathaniel Smith House
105 Springfield Ave., Berkeley Heights
Union County, N.J.
Photo No. 14 of 17
Photograph by F. S. Best, June, 1987
Negative held by F. S. Best
Camera facing southeast.
FRONT KITCHEN DOOR

Nathaniel Smith House
Berkeley Heights, Union County, NJ
#14 of 17
Photos/Negs: Fred S. Best 6/1987
Camera facing southeast
Front Kitchen door & windows

Nathaniel Smith House
105 Springfield Ave., Berkeley Heights
Union County, N.J.
Photo No. 15 of 17
Photograph by F. S. Best, June, 1987
Negative held by F. S. Best
Camera facing east.
FRONT BEDROOM

Nathaniel Smith House
Berkeley Heights, Union County, NJ
#15 of 17
Photos/Negs: Fred S. Best 6/1987
Camera facing east
Front bedroom window on west side

Nathaniel Smith House
105 Springfield Avel, Berkeley Heights
Union County, N.J.
Photo No. 16 of 17
Photograph by F. S. Best, June, 1987
Negative held by F. S. Best
Camera facing west.
ORIGINAL ROOM TO KITCHEN

Nathaniel Smith House
Berkeley Heights, Union County, NJ
#16 of 17
Photos/Negs: Fred S. Best 6/1987
Camera facing west
Original room to kitchen

Nathaniel Smith House
105 Springfield Ave., Berkeley Heights
Union County, N.J.
Photo No. 17 of 17
Photograph by F. S. Best
Negative held by F. S. Best
Camera facing west.
LIVING ROOM

Nathaniel Smith House
Berkeley Heights, Union County, NJ
Photo. No. 17 of 17
Photograph by F. S. Best 6/1987
Negative held by F. S. Best
Camera facing west
Living room