

United States Department of the Interior
National Park Service

National Register of Historic Places
Continuation Sheet

Section number _____ Page _____

SUPPLEMENTARY LISTING RECORD

NRIS Reference Number: 88003453 Date Listed: 2/10/89

<u>Gilbert's Cabin</u>	<u>Skagit</u>	<u>WA</u>
Property Name	County	State

North Cascades National Park Service Complex MRA
Multiple Name

This property is listed in the National Register of Historic Places in accordance with the attached nomination documentation subject to the following exceptions, exclusions, or amendments, notwithstanding the National Park Service certification included in the nomination documentation.

Druce J. Noble, Jr.
for Signature of the Keeper

2/10/89
Date of Action

=====
Amended Items in Nomination:

Gilbert's Cabin offers evidence of dovetail-notched log cabin design qualities. However, the cabin has lost integrity as a building and therefore is best evaluated as a site. Because sites do not convey architectural significance, this site is being listed based on its historical associations only (ie. only under criterion A). Although the criterion D significance of Gilbert's Cabin has not been evaluated, it is possible that the cabin has the potential to yield information about dovetail-notching as a log cabin construction technique. This information was confirmed over the telephone by Gretchen Luxenberg, historian in the NPS Pacific Northwest Regional Office.

DISTRIBUTION:

- National Register property file
- Nominating Authority (without nomination attachment)

3453

DEC 29 1988

PNRU INVENTORY

National Park Service
Pacific Northwest Region
Cultural Resources Division

Westin Buik Room 1920
2001 Sixth Avenue
Seattle, Washington 98121

NORTH CASCADES NATIONAL PARK

NAME(S) OF STRUCTURE/SITE (Site) <i>GILBERT'S CABIN (Card 1 of 2)</i>		DATE OF CONSTRUCTION <i>c.1894</i>	SITE ID. NO.	
SITE ADDRESS/LOCATION <i>South side Cascade River Road at mile (approx.) 20.5, west of Gilbert Creek, near North Fork of Cascade River</i>		ADDITION(S)	SCALE <i>1:24000</i>	QUAD NAME <i>Cascade Pass</i>
DISTRICT <i>Skagit</i>	COUNTY <i>Skagit</i>	STATE <i>Washington</i>	UTM ZONE <i>10</i>	EASTING <i>641210</i>
OWNER/ADMIN ADDRESS <i>National Park Service</i>		CROSS REFERENCE <i>NOCA Bldg. #1024/III-2</i>		NORTHING <i>5372160</i>
		<input checked="" type="checkbox"/> CONTRIBUTING <input type="checkbox"/> NON-CONTRIBUTING	DANGER OF DEMOLITION? (SPECIFY THREAT)	
				<input type="checkbox"/> YES <input type="checkbox"/> NO <input checked="" type="checkbox"/> UNKNOWN

DESCRIPTION AND BACKGROUND HISTORY INCLUDING CONSTRUCTION DATE(S), PHYSICAL DIMENSIONS, MATERIALS, MAJOR ALTERATIONS, IMPORTANT BUILDERS, ARCHITECTS, ENGINEERS, ETC.

CURRENT USE

ORIGINAL USE

Residence

Log cabin. Log construction set on log beams; rectangle (18' x 25'); 2 bays wide; 1-story; hand-hewn planked logs (average: 17" wide) with full dovetail notches at corners; entrance opening (34" wide) with plain surrounds on east facade; window openings (2.5' wide) on north, east and west facades with plain surrounds (5" wide).

This hewn log cabin was built in the 1890s by a French Canadian named Gilbert Landre. He first arrived in the area in 1888 and built a small log cabin at this site. By 1893 he was hewing logs for a new cabin and had walls halfway up when an avalanche destroyed his work. By 1894 the present cedar log cabin was completed. Originally a 1 1/2-story, gable roof cabin set on a round log foundation with 4/4 double-hung sash, a board and batten door and a front deck running the width of the structure. All that remains today are four walls (12' high) with door and window openings. Landre was a trapper and miner who discovered the Boston ledge (with G. L. Rouse and J. C. Rouse in 1889), and claimed the Chicago, Buffalo and Denver ledges, all located in the Cascade Mining District. All of Landre's interests, comprised of 15 claims, were acquired by the London and Galena Mining and Milling Company which planned to develop them. His cabin became a hostelry for other miners working the area, or people passing through. The cabin was one large room with a loft that was reached by stairs in the NW corner. There were bunkbeds inside. After Landre's death in Marblemount in 1905, his cabin continued to serve as a

PUBLIC ACCESSIBILITY	<input type="checkbox"/> YES, LIMITED <input type="checkbox"/> NO	<input checked="" type="checkbox"/> YES, UNLIMITED <input type="checkbox"/> UNKNOWN	EXISTING SURVEYS	<input type="checkbox"/> NR	<input type="checkbox"/> HABS <input type="checkbox"/> NHL	<input checked="" type="checkbox"/> LCS <input type="checkbox"/> NPS	<input type="checkbox"/> STATE <input type="checkbox"/> COUNTY	<input type="checkbox"/> LOCAL <input type="checkbox"/> OTHER
----------------------	----------------------------------------------------------------------	----------------------------------------------------------------------------------------	------------------	-----------------------------	---------------------------------------------------------------	-------------------------------------------------------------------------	-------------------------------------------------------------------	------------------------------------------------------------------

LOCATED IN AN HISTORIC DISTRICT?	<input type="checkbox"/> YES <input type="checkbox"/> NAME	<input checked="" type="checkbox"/> NO	CONDITION	<input type="checkbox"/> EXCELLENT <input type="checkbox"/> GOOD	<input type="checkbox"/> FAIR <input checked="" type="checkbox"/> DETERIORATED	<input type="checkbox"/> RUINS
----------------------------------	---------------------------------------------------------------	----------------------------------------	-----------	---------------------------------------------------------------------	-----------------------------------------------------------------------------------	--------------------------------

SIGNIFICANCE *Gilbert's Cabin is significant under Nat. Reg. Criterion A: for its association with early settlement and commercial development (mining) in the North Cascades; and secondly under Criterion C: as one of the earliest examples of log cabin construction, and the only example of dovetail-notched log construction, in the North Cascades. The notched corners and massive hand-hewn timbers embody a distinct method of construction that is unique within NOCA. Gilbert's Cabin is significant as a SITE: it was the location of an early settler's cabin, a post office, and generally served as a stop-over place for others headed up the Cascade River to mines. Its significance lies in its value as a site - the location of significant activities. The location possesses historic and cultural value despite the building's deterioration. The ruins of the cabin (4 walls remain) enhances the significance of the site.*

PHOTOGRAPHS AND SKETCH MAP OF LOCATION



FROM NW



HISTORIC VIEW

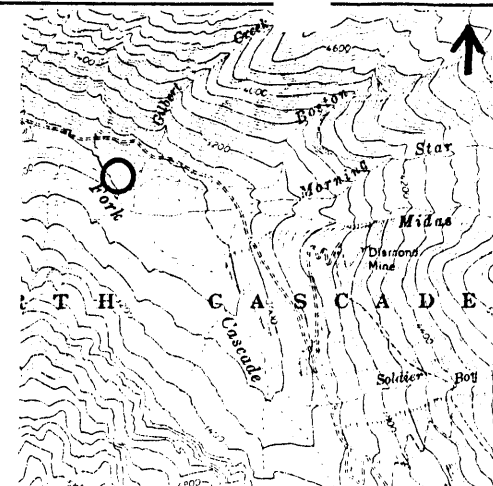

HISTORIC VIEW



NEGATIVE NO. *GL-X-43595; GL7-12-21* HABS/HAER QUALITY YES NO *GL8-1-13 NOCA Photo File*

REFERENCES

- Berry, Fred. Personal interview, 2 May 1984.*
Dayo, John. Taped interview, 15 January 1974.
Dwelle, Charles M. (editor). Skagit Memories, 1979.
National Park Service, Historic Structure Report: Gilbert's Cabin, 1979.
Shields, Michael. Stabilization Program for Historic Backcountry Structures, 1980.
Thompson, Erwin. History Basic Data, 1976.
Wills, H.W. National Register Nomination for Gilbert's Cabin, 7 April 1972.

(continued on card two)

INVENTORIED BY *Gretchen Luxenberg*

AFFILIATION *NPS*

DATE *Summer 1984*

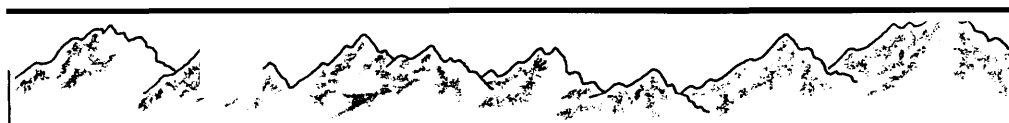

NRO INVENTORY

National Park Service
Pacific Northwest Region
Cultural Resources Division

Westin Buik Room 1920
2001 Sixth Avenue
Seattle, Washington 98121

NORTH CASCADES NATIONAL PARK

NAME(S) OF STRUCTURE/SITE <i>GILBERT'S CABIN (Card 2 of 2)</i>		DATE OF CONSTRUCTION	SITE ID. NO.			
SITE ADDRESS/LOCATION			SCALE	QUAD NAME		
DISTRICT COUNTY STATE			ADDITION(S)	UTM ZONE	EASTING	NORTHING
OWNER/ADMIN ADDRESS			<input type="checkbox"/> CONTRIBUTING <input type="checkbox"/> NON-CONTRIBUTING	CROSS REFERENCE		
DESCRIPTION AND BACKGROUND HISTORY INCLUDING CONSTRUCTION DATE(S), PHYSICAL DIMENSIONS, MATERIALS, MAJOR ALTERATIONS, IMPORTANT BUILDERS, ARCHITECTS, ENGINEERS, ETC. <i>(continued from card one)</i>		CURRENT USE		ORIGINAL USE		

shelter for travelers well into the 1930s. About 1940 John Dayo (U.S. Forest Service employee) built a roof on the cabin which was later destroyed in a snow slide. Original foundation logs and floor joists were replaced in the 1950s. Of interest is the graffiti on the walls from visitors, some dating from the 1920s-1930s. Roof beams can be found lying alongside the north wall, and a collapsed outbuilding is extant nearby.

PUBLIC ACCESSIBILITY	<input type="checkbox"/> YES, LIMITED <input type="checkbox"/> NO	<input type="checkbox"/> YES, UNLIMITED <input type="checkbox"/> UNKNOWN	EXISTING SURVEYS	<input type="checkbox"/> NR	<input type="checkbox"/> HABS <input type="checkbox"/> NHL	<input type="checkbox"/> LCS <input type="checkbox"/> NPS	<input type="checkbox"/> STATE <input type="checkbox"/> COUNTY	<input type="checkbox"/> LOCAL <input type="checkbox"/> OTHER
LOCATED IN AN HISTORIC DISTRICT?	<input type="checkbox"/> YES <input type="checkbox"/> NAME	<input type="checkbox"/> NO	CONDITION	<input type="checkbox"/> EXCELLENT <input type="checkbox"/> GOOD	<input type="checkbox"/> FAIR <input type="checkbox"/> DETERIORATED	<input type="checkbox"/> RUINS		

SIGNIFICANCE
This site is significant on a local level for its association with early settlement in the North Cascades and for its potential to yield information on this theme. It is also significant as a distinct building type (log cabin) and method of construction (half-dovetail-notched planked logs). Although the cabin no longer has a roof, the structural integrity of the notched walls and window and door openings is intact. The structure -- as a site -- has the potential to yield information important to settlement and log construction methods in the North Cascades from the late 19th century.

PHOTOGRAPHS AND SKETCH MAP OF LOCATION



INTERIOR

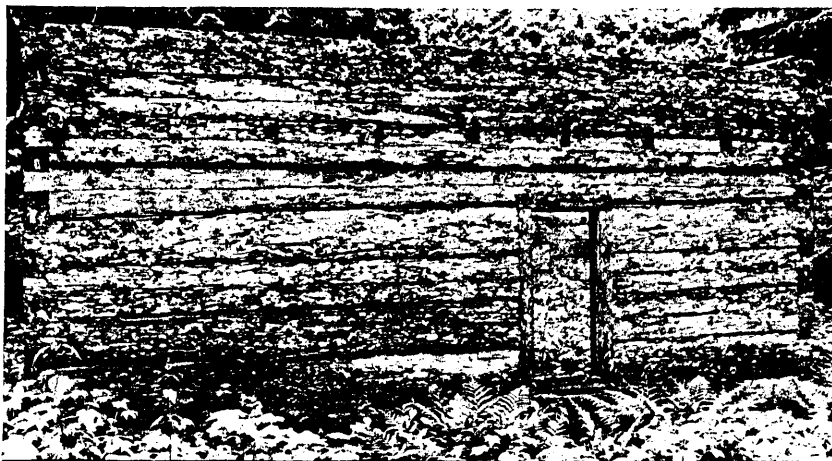

DETAIL



NEGATIVE NO.

HABS/HAER QUALITY

YES

NO

REFERENCES

(continued from card one)

U.S. Forest Service. "Mining in the Pacific Northwest", The Post-Intelligencer, 1897.

INVENTORIED BY *Gretchen Luxenberg*

AFFILIATION *NPS*

DATE *Summer 1984*