

3 2 67

1 23-SA-23

Southwest
Poin



UNITED STATES DEPARTMENT OF THE INTERIOR
NATIONAL PARK SERVICE

NATIONAL REGISTER OF HISTORIC PLACES

PROPERTY PHOTOGRAPH FORM

(Type all entries - attach to or enclose with photograph)

STATE Tennessee	
COUNTY Roane	
FOR NPS USE ONLY	
ENTRY NUMBER JUL 31 1972	DATE

SEE INSTRUCTIONS

1. NAME

COMMON: **Southwest Point**
AND/OR HISTORIC: **Fort Southwest Point**

2. LOCATION

STREET AND NUMBER:

CITY OR TOWN: **Kingston**
STATE: **Tennessee** CODE **47** COUNTY: **Roane** CODE **145**

3. PHOTO REFERENCE

PHOTO CREDIT: **Tennessee Valley Authority**
DATE OF PHOTO: **June, 1972**
NEGATIVE FILED AT: **Tennessee Valley Authority**

4. IDENTIFICATION

DESCRIBE VIEW, DIRECTION, ETC.

**Aerial view showing Southwest Point at
confluence of Clinch and Tennessee Rivers**





UNITED STATES DEPARTMENT OF THE INTERIOR
NATIONAL PARK SERVICE

NATIONAL REGISTER OF HISTORIC PLACES
PROPERTY PHOTOGRAPH FORM

(Type all entries - attach to or enclose with photograph)

STATE

Tennessee

COUNTY

Roane

FOR NPS USE ONLY

ENTRY NUMBER

DATE

JUL 31

1972

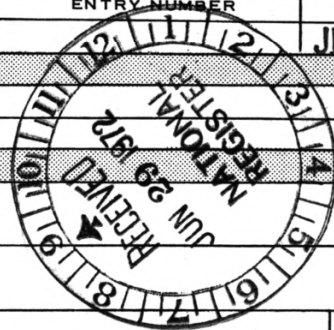

1. NAME

COMMON: Southwest Point
AND/OR HISTORIC: Fort Southwest Point

2. LOCATION

STREET AND NUMBER:

CITY OR TOWN:

Kingston

STATE:

Tennessee

CODE

47

COUNTY:

Roane

CODE

145

3. PHOTO REFERENCE

PHOTO CREDIT: Bill Hall

DATE OF PHOTO: May, 1972

NEGATIVE FILED AT:

Tennessee Historical Commission

4. IDENTIFICATION

DESCRIBE VIEW, DIRECTION, ETC.

View from Southwest Point looking northeast

SEE INSTRUCTIONS

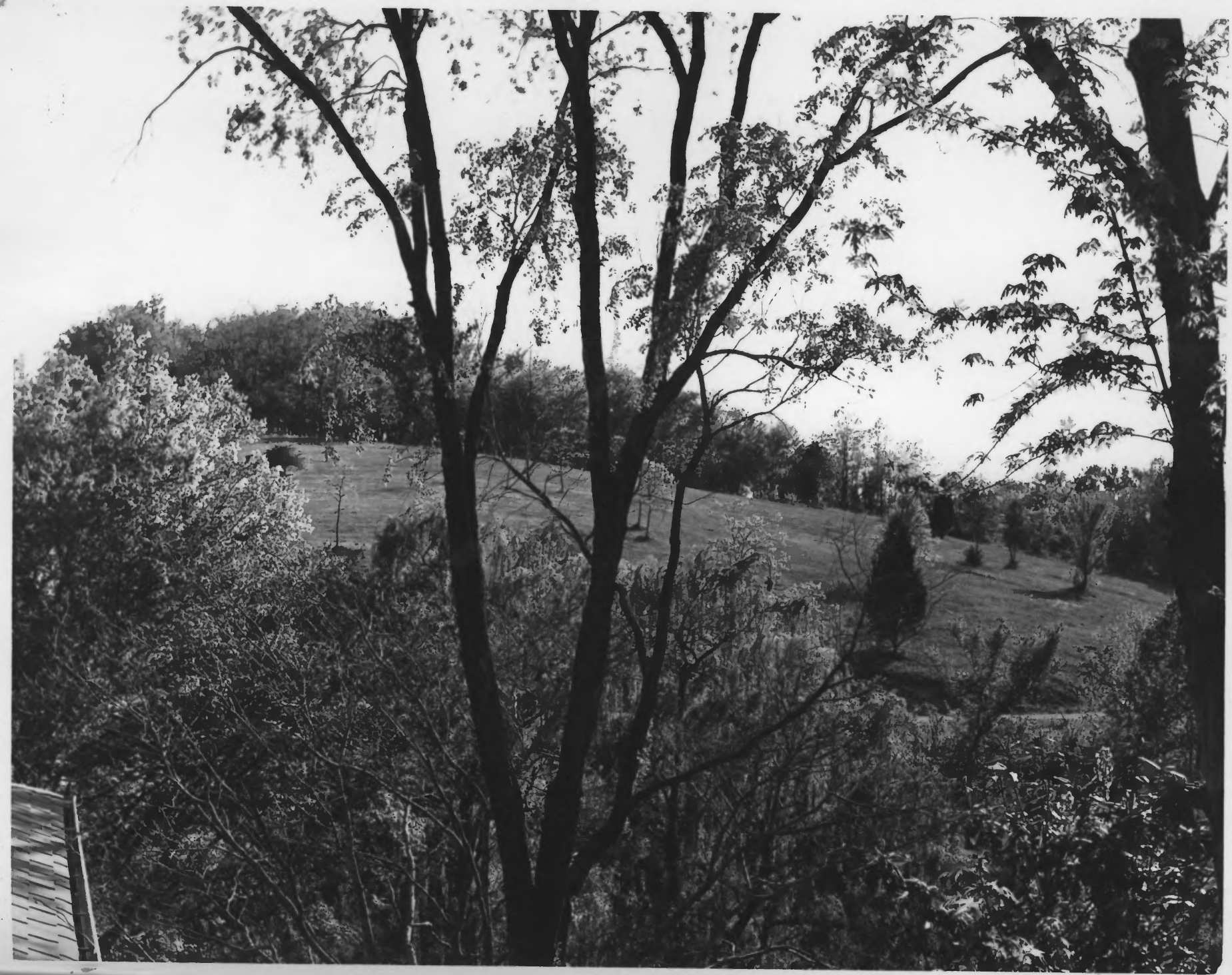

UNITED STATES DEPARTMENT OF THE INTERIOR
NATIONAL PARK SERVICE

NATIONAL REGISTER OF HISTORIC PLACES
PROPERTY PHOTOGRAPH FORM

(Type all entries - attach to or enclose with photograph)

STATE

Tennessee

COUNTY

Roane

FOR NPS USE ONLY

ENTRY NUMBER

JUL 31 1972

DATE

SEE INSTRUCTIONS

1. NAME

COMMON: Southwest Point

AND/OR HISTORIC: Fort Southwest Point

2. LOCATION

STREET AND NUMBER:

CITY OR TOWN:

Kingston

STATE:

Tennessee

CODE

47

COUNTY:

Roane

CODE

145

3. PHOTO REFERENCE

PHOTO CREDIT: Bill Hall

DATE OF PHOTO: May, 1972

NEGATIVE FILED AT:

Tennessee Historical Commission

4. IDENTIFICATION

DESCRIBE VIEW, DIRECTION, ETC.

Looking north toward Southwest Point

