

PH 0046 710

Form 10-300
(Rev. 6-72)

UNITED STATES DEPARTMENT OF THE INTERIOR
NATIONAL PARK SERVICE

NATIONAL REGISTER OF HISTORIC PLACES
INVENTORY - NOMINATION FORM

(Type all entries - complete applicable sections)

STATE:	Arkansas
COUNTY:	Phillips
FOR NPS USE ONLY	
ENTRY DATE	OCT 22 1974

1. NAME

COMMON:	Estevan Hall
AND/OR HISTORIC:	Hanks Homestead

2. LOCATION

STREET AND NUMBER: 653 South Biscoe Street			
CITY OR TOWN: Helena		CONGRESSIONAL DISTRICT: First	
STATE Arkansas	CODE 05	COUNTY: Phillips	CODE 107

3. CLASSIFICATION

CATEGORY (Check One)	OWNERSHIP	STATUS	ACCESSIBLE TO THE PUBLIC
<input type="checkbox"/> District <input type="checkbox"/> Site <input type="checkbox"/> Object	<input type="checkbox"/> Public <input checked="" type="checkbox"/> Private <input type="checkbox"/> Both	<input checked="" type="checkbox"/> Occupied <input type="checkbox"/> Unoccupied <input type="checkbox"/> Preservation work in progress	Yes: <input checked="" type="checkbox"/> Restricted <input type="checkbox"/> Unrestricted <input type="checkbox"/> No

PRESENT USE (Check One or More as Appropriate)			
<input type="checkbox"/> Agricultural <input type="checkbox"/> Commercial <input type="checkbox"/> Educational <input type="checkbox"/> Entertainment	<input type="checkbox"/> Government <input type="checkbox"/> Industrial <input type="checkbox"/> Military <input type="checkbox"/> Museum	<input type="checkbox"/> Park <input checked="" type="checkbox"/> Private Residence <input type="checkbox"/> Religious <input type="checkbox"/> Scientific	<input type="checkbox"/> Transportation <input type="checkbox"/> Other (Specify) <input type="checkbox"/> Comments

4. OWNER OF PROPERTY

OWNER'S NAME: Katherine Stephens Hill		
STREET AND NUMBER: 645 South Biscoe Street		
CITY OR TOWN: Helena	STATE: Arkansas	CODE 05

5. LOCATION OF LEGAL DESCRIPTION

COURTHOUSE, REGISTRY OF DEEDS, ETC.: Phillips County Courthouse-Circuit Clerk and Ex-Officio Recorder		
STREET AND NUMBER: Cherry Street		
CITY OR TOWN: Helena	STATE: Arkansas	CODE 05

6. REPRESENTATION IN EXISTING SURVEYS

TITLE OF SURVEY: Survey No. 5 - Deed Book C, page 112 and Hanks Place - Deed Book 173, page 461.		
DATE OF SURVEY: 1827 and 1919 <input type="checkbox"/> Federal <input type="checkbox"/> State <input checked="" type="checkbox"/> County <input type="checkbox"/> Local		
DEPOSITORY FOR SURVEY RECORDS: Phillips County Courthouse - Office of Circuit Clerk & Recorder		
STREET AND NUMBER: Cherry Street		
CITY OR TOWN: Helena	STATE: Arkansas	CODE 05

SEE INSTRUCTIONS

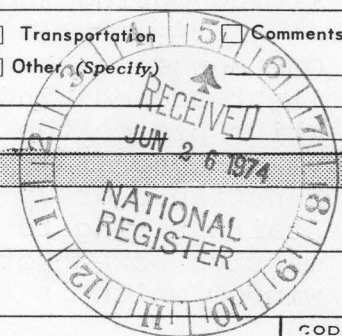

STATE:

COUNTY:

ENTRY NUMBER

DATE

FOR NPS USE ONLY

OCT 22 1974

7. DESCRIPTION

CONDITION

☐ Excellent

☒ Good

☐ Fair

(Check One)
☐ Deteriorated

☐ Ruins

☐ Unexposed

(Check One)

☒ Altered

☐ Unaltered

(Check One)

☐ Moved

☒ Original Site

DESCRIBE THE PRESENT AND ORIGINAL (if known) PHYSICAL APPEARANCE

Since its construction in the late 1820's, Estevan Hall has undergone extensive alterations. Available evidence suggests that the original structure was rectilinear in shape with a long veranda on the front and rear. Hand hewn beams and timbers with wooden pegged joinery were used.

The house was built on a sloping hill site; consequently, a retaining wall of brick was used. The house rests on a one storey brick enclosed basement. In an excellent adaptation of the site, the house was built over a natural spring which permitted use of an easily accessible water supply and a cool storage vault in the basement.

The present structure is an eclectic mixture of many architectural features with no prevalent architectural style. At best a "southern colonial" description could be used, indicating a raised structure with long low sweeping veranda to shade the house and permit outdoor living during the hot, humid summers.

One senses a New Orleans French influence in the multi-light arched windows of nearly floor to ceiling height which pierce the front elevation at symmetrical intervals. Especially noteworthy features include a large Venetian doorway at the head of the long flight of stairs rising to the veranda, and hooded dormers with massive boxed cornices. One dormer contains a Venetian window which is centered on the front entry.

The interior of Estevan Hall bears little resemblance to the original, with the exception of boxed beam ceilings reminiscent of pioneer construction techniques. A paneled wainscot is used throughout with decorative wallpaper of geometric design or pastoral scenes of Grecian ruins. A boxed cornice continuous about each room is an unusual feature. A thin band decorated with anthemions is continuous with the boxed cornice of one room.

A vast open lawn graces the approach to Estevan Hall and compliments its southern colonial mansion image.

Interior alterations took place in 1919 when the present owner moved into Estevan Hall as a new bride (see Section 8, page 3). In 1953 the front veranda was extended to the carport on the north side of the house. That same year the ornate iron railing which was in need of repair was replaced with a railing of similar height and design. The rear veranda was removed some time between 1874 and 1919, and the separate kitchen was joined to the main house.

SEE INSTRUCTIONS

8. SIGNIFICANCE

PERIOD (Check One or More as Appropriate)

- ☐ Pre-Columbian | ☐ 16th Century | ☐ 18th Century | ☐ 20th Century
☐ 15th Century | ☐ 17th Century | ☒ 19th Century

SPECIFIC DATE(S) (If Applicable and Known)

AREAS OF SIGNIFICANCE (Check One or More as Appropriate)

- | | | | |
|---|--|--|---|
| <input type="checkbox"/> Aboriginal | <input type="checkbox"/> Education | <input type="checkbox"/> Political | <input type="checkbox"/> Urban Planning |
| <input type="checkbox"/> Prehistoric | <input type="checkbox"/> Engineering | <input type="checkbox"/> Religion/Philosophy | <input checked="" type="checkbox"/> Other (Specify) |
| <input type="checkbox"/> Historic | <input type="checkbox"/> Industry | <input type="checkbox"/> Science | <u>one-family</u> |
| <input type="checkbox"/> Agriculture | <input type="checkbox"/> Invention | <input type="checkbox"/> Sculpture | <u>residence</u> |
| <input type="checkbox"/> Architecture | <input type="checkbox"/> Landscape | <input type="checkbox"/> Social/Humanitarian | _____ |
| <input type="checkbox"/> Art | <input type="checkbox"/> Architecture | <input type="checkbox"/> Theater | _____ |
| <input type="checkbox"/> Commerce | <input checked="" type="checkbox"/> Literature | <input type="checkbox"/> Transportation | _____ |
| <input type="checkbox"/> Communications | <input checked="" type="checkbox"/> Military | | |
| <input type="checkbox"/> Conservation | <input type="checkbox"/> Music | | |

STATEMENT OF SIGNIFICANCE

Estevan Hall, probably the oldest structure in Phillips County, is a home whose history is intertwined with a single family. Since its construction in the 1820's, Estevan Hall has continually been owned and occupied by a member of the Hanks family. The present owner is a great-great-granddaughter of Fleetwood Hanks, the original owner of Estevan Hall.

Among the early settlers of Helena were the three Hanks brothers, Fleetwood, James and Millinder. On July 25, 1827, Fleetwood and Millinder Hanks bought a ten acre tract on which Estevan Hall now stands. Their \$100.00 purchase price gave them an excellent location on which to build a home. The Hanks Homestead was on the outskirts of early Helena, but it was also a farm homestead. Though the Helena of Fleetwood Hanks' day was often flooded by the overflowing Mississippi River, the Hanks home was located on a very high ridge, and therefore safe from inundation.

The two Hanks brothers owned the homestead jointly until 1834, when Millinder deeded to Fleetwood one-half of the tract "where F. Hanks now resides." The partnership of the two brothers continued during their joint operation of a mercantile store in Helena. Millinder Hanks' death ended this association.

Fleetwood Hanks was active in county, territorial and state government. From 1830-32 he served as Sheriff of Phillips County. In Arkansas politics he was an elected member of the Council of the Sixth Territorial

9. MAJOR BIBLIOGRAPHICAL REFERENCES

Arkansas Gazette, March 19, 1870.
 Davis, Granville D. "The Grange Movement in Arkansas." Arkansas Historical Quarterly, IV (Winter, 1945).
 Arkansas History Commission. Archives, Diaries of Judge James Millinder Hanks, 1865-1909.
 Kirkman, Dale. "Estevan Hall." Unpublished research report, Helena, Arkansas, 1974.
 Phillips County Deed Record Book C. Phillips County Courthouse, pp. 112, 572.
 Phillips County Deed Record Book 173. Phillips County Courthouse, p. 461.

10. GEOGRAPHICAL DATA

LATITUDE AND LONGITUDE COORDINATES DEFINING A RECTANGLE LOCATING THE PROPERTY			OR	LATITUDE AND LONGITUDE COORDINATES DEFINING THE CENTER POINT OF A PROPERTY OF LESS THAN TEN ACRES		
CORNER	LATITUDE	LONGITUDE		LATITUDE	LONGITUDE	
	Degrees Minutes Seconds	Degrees Minutes Seconds		Degrees	Minutes	Seconds
NW	0 , "	0 , "		0		
NE	0 , "	0 , "				
SE	0 , "	0 , "		34	30	49
SW	0 , "	0 , "		90	35	38.8

APPROXIMATE ACREAGE OF NOMINATED PROPERTY: less than one acre

LIST ALL STATES AND COUNTIES FOR PROPERTIES OVERLAPPING STATE OR COUNTY BOUNDARIES

STATE:	CODE	COUNTY	CODE
STATE:	CODE	COUNTY:	CODE
STATE:	CODE	COUNTY:	CODE
STATE:	CODE	COUNTY:	CODE



UTM
 15/720900
 3821500
 CD

SEE INSTRUCTIONS

11. FORM PREPARED BY

NAME AND TITLE:
 Dianna Kirk, Staff Historian and Anthony S. Riddle, Architect

ORGANIZATION
 Arkansas Historic Preservation Program

DATE
 April 30, 1974

STREET AND NUMBER:
 Suite 1030, Plaza West

CITY OR TOWN:
 Little Rock

STATE
 AR

CODE
 05

12. STATE LIAISON OFFICER CERTIFICATION

NATIONAL REGISTER VERIFICATION

As the designated State Liaison Officer for the National Historic Preservation Act of 1966 (Public Law 89-665), I hereby nominate this property for inclusion in the National Register and certify that it has been evaluated according to the criteria and procedures set forth by the National Park Service. The recommended level of significance of this nomination is:

National ☐ State ☐ Local ☒

Name William E. Henderson

Title State Historic Preservation Officer

Date June 11, 1974

I hereby certify that this property is included in the National Register.

A. K. Martensen

Director, Office of Archeology and Historic Preservation

Date 10/22/74

ATTEST:

Compton

Keeper of The National Register

Date 10-18-74

**NATIONAL REGISTER OF HISTORIC PLACES
INVENTORY - NOMINATION FORM**

(Continuation Sheet)

STATE Arkansas	
COUNTY Phillips	
FOR NPS USE ONLY	
ENTRY NUMBER	DATE
	OCT 22 1974

(Number all entries)

8. Significance (Continued - Page 4)

The Hanks Homestead has probably been held by one family longer than any other structural property in Arkansas. For almost 150 years it has witnessed the daily events, both large and small, in the lives of the Hanks family and their friends.

Though the interior of Estevan Hall has been greatly altered, the exterior lines have retained their present appearance during most of the last century. Fleetwood Hanks' original house was probably not as imposing as is the house today; however, from Judge Hanks' diaries comes evidence that Estevan Hall has continually housed the Hanks family since its late 1820's construction. In what must be the earliest reference to historic preservation in Arkansas, Judge Hanks recorded in his 1883 diary. "It is slow and tedious work repairing old houses...."

The Hanks House is architecturally unusual in Arkansas. Located on the Mississippi River, the 1870's alterations of the Hanks House seems to have been strongly influenced by New Orleans French style prevalent further south on the river. Its raised base and long sweeping veranda are features of most ante-bellum plantation houses in Louisiana.

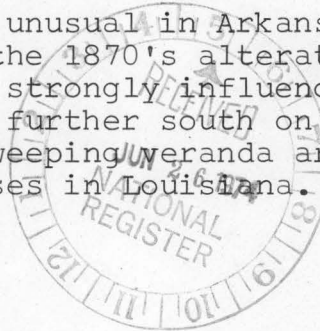

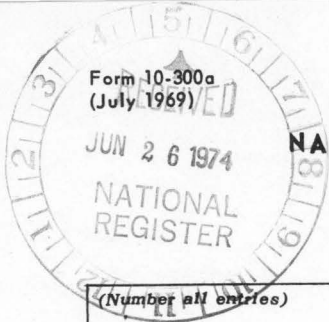

UNITED STATES DEPARTMENT OF THE INTERIOR
NATIONAL PARK SERVICE

**NATIONAL REGISTER OF HISTORIC PLACES
INVENTORY - NOMINATION FORM**

(Continuation Sheet)

STATE Arkansas	
COUNTY Phillips	
FOR NPS USE ONLY	
ENTRY NUMBER	DATE
	OCT 22 1974

(Number all entries)

8. Significance (Continued - Page 2)

Assembly, the House of Representatives of the Seventh Territorial General Assembly, and the House of Representatives in the Third General Assembly.

In June, 1827, Fleetwood Hanks married Frances Sanford, the daughter of another early Helena family. The Hanks-Sanford family ties were further cemented when John, Frances' brother, joined Fleetwood Hanks in the mercantile business after Millinder Hanks' death.

James Millinder Hanks (1833-1909) was Fleetwood Hanks' youngest son. After attending college in Indiana and Tennessee, James M. Hanks was graduated from the law college of the University of Louisville in 1855. The next year he was a member of Helena's first city council, and soon after began a law practice in Helena with Charles W. Adams. Following the Civil War James M. Hanks was made judge of the First Judicial District of Arkansas. In 1871 he was elected as a Democrat to the House of Representatives in the 42nd Congress. Judge Hanks left the Democratic Party in 1873 to become a member of the Grange. The organizational meeting of the Grange in Arkansas was held in Helena on June 18, 1873, where Judge Hanks was elected to a minor position in the Party.

From 1865 until his death in 1909, Judge Hanks kept a detailed diary. Each year's entry is recorded in one volume, and the complete 45 volume set still remains at Estevan Hall. These diaries give a factual and picturesque account of 19th century life in eastern Arkansas, and provide a unique source of information to the researcher.

Judge Hanks made several references to his home during the course of his writings. Throughout 1865 he often mentioned efforts by the Hanks family to recover their home from Union forces which had occupied the house during the Civil War. By early 1866 the Hanks family was back in their home and receiving promises from Dr. Smith, a Union medical officer, that damages to the house would be listed in his official report. Many believe Estevan Hall was used as a hospital for wounded Union troops during the federal occupation of Helena.

NATIONAL REGISTER OF HISTORIC PLACES
INVENTORY - NOMINATION FORM

(Continuation Sheet)

STATE Arkansas	
COUNTY Phillips	
FOR NPS USE ONLY	
ENTRY NUMBER	DATE OCT 22 1974

8. Significance (Continued - Page 3)

In later diaries Judge Hanks made other references to his house. On August 7, 1896, he wrote: "I have often heard my father say frequently how that in 1826 when he was building this house, there was no rain from April till October." Though this construction date preceeds the land acquisition, both dates are in harmony with the late 1820's origin of the Hanks House.

During the summer and fall of 1873 Judge Hanks noted repairs and some modernizations to the house. In July of 1884 fire struck Estevan Hall for the first time. Fortunately the fire was confied to the kitchen, which was connected to the main house only by a passageway.

After Judge Hanks died in 1909 the ownership of the house passed to his adopted son, Harry Stephens. Orphaned after his English parents emigrated to the United States, Stephens married Judge Hanks' great-niece, Johnnie Porter, who was descended from Fleetwood Hanks through his daughter Anne. With this marriage, another Hanks returned to Estevan Hall.

As a new bride Mrs. Stephens made extensive changes to the interior of the Hanks House. Her 1919 remodeling included reroofing, moving the kitchen into a rear bedroom, changing interior wall positions and ceiling heights, and removing the outbuildings at the rear of the house. Except for minor repairs and upkeep, Mrs. Stephens made no changes on the exterior of the house.

The name "Estevan Hall" was given to the Hanks Homestead when Mrs. Stephens moved into her great-grandfather's home. With a Spanish flavor, Estevan Hall was named by Mrs. Stephens to honor her new husband, Harry.

Besides hosting Hanks family weddings, Estevan Hall also was the scene of the marriage of Helen Kellar's grandparents. Charles W. Adams, later the law partner of Judge Hanks, and Lucy Helen Everett were married at Estevan Hall on September 29, 1845.

PROPERTY

Estevan Hall

STATE

Ark.

WORKING NUMBER

6.26.74. 1028

TECH REVIEW

PHOTOS

1

MAPS

1

CONTROL REVIEW

OK

cm
6.26.
74

HISTORIAN

ARCHITECTURAL HISTORIAN

Weak on arch. description, especially alterations. "One family residence" significance??
called Star Return: H. J. 8/5/74

ARCHEOLOGIST

Return, per ward's comments.

J. Shorman
8/6/74

REVIEW UNIT CHIEF

BRANCH CHIEF

KEEPER

National Register Write-up

Send-back

2.26.74

Federal Register entry

Re-submit

9.17.74

Entered

OCT 22 1974

The attached National Register Inventory-Nomination form is being returned to your office for clarification of the information indicated below.

1. Name. _____
2. Location. _____
3. Classification. _____
4. Owner of Property. _____
5. Location of Legal Description. _____
6. Representation in Existing Surveys. _____
- X 7. Description. when was veranda extended (the part that is now a carport)? Is iron balustrade on veranda a new addition? Is rear veranda still intact? see paragraph added to Section 7
- X 8. Statement of Significance. Is this house type unusual for Arkansas? How is this significant as "one-family residence"?
See Section 8, p. 4, PP1 Section 8, final
TPadde
9. Bibliography. _____
10. Geographical Data.
 - a. Longitude and Latitude Coordinates. _____
 - b. Acreage _____
11. Form Prepared By. _____
12. Certification. _____
- Photographic Coverage. _____
- Map Coverage. Please use a map bearing an identified system of coordinates, preferably an original USGS, which allows us to check latitude-longitude.
- Other. As per telephone conversation with Dianna Kirk 8/6/74

Clarification or correction of the above items must be made prior to the initiation of our professional review. Correction of these technical errors does not necessarily insure that the nomination will then satisfy the National Register criteria in full.

Thank you for your attention to the above items checked. Thanks,

SIGNED: Charles A. Smith

PROPERTY

C. Stevan Hall

Phillips Co. STATE

Ark.

2nd Control
Sheet

WORKING NUMBER

6.26.74 1028

TECH REVIEW

PHOTOS

1

MAPS

1

74000491

CONTROL REVIEW

OK

cm
9.20.
74

HISTORIAN

ARCHITECTURAL HISTORIAN

Except for fact that nominator thinks continued
occupancy by one family constitutes "significance as one family residence;"
the resubmission satisfies return sheet.

Accept
Lebovich
9/20/74

Accept
H. J. and
9/26/74

ARCHEOLOGIST

REVIEW UNIT CHIEF

Disgusting but well justified.

Accept
Cole
10/17/74

BRANCH CHIEF

KEEPER

OK
10/18

National Register Write-up

11/4/74

Send-back

Federal Register entry

12/3/74

Re-submit

Entered

OCT 22 1974



Arkansas
Phillips County
Estevan Hall
EAST FACADE VIEWED FROM THE EAST

FORM 10-301 A
(6/72)

UNITED STATES DEPARTMENT OF THE INTERIOR
NATIONAL PARK SERVICE

NATIONAL REGISTER OF HISTORIC PLACES
PROPERTY PHOTOGRAPH FORM

(Type all entries - attach to or enclose with photograph)

1. NAME		NUMERIC CODE (Assigned by NPS)
COMMON	AND/OR HISTORIC	
Estevan Hall	Hanks Homestead	OCT 22 1974
2. LOCATION		
STATE	COUNTY	TOWN
Arkansas	Phillips	Helena
STREET AND NUMBER		
South Biscoe Street		
3. PHOTO REFERENCE		NEGATIVE FILED AT
PHOTO CREDIT	DATE	
Robert Dunn	April 18, 1974	Arkansas Historic Preservation Program
4. IDENTIFICATION		
DESCRIBE VIEW, DIRECTION, ETC.		

East facade viewed from the east.

#1

PROPERTY OF THE NATIONAL REGISTER



NATIONAL REGISTER OF HISTORIC PLACES
PROPERTY MAP FORM

(Type all entries - attach to or enclose with map)

1. NAME

COMMON

Estevan Hall

AND/OR HISTORIC

Hanks Homestead

NUMERIC CODE *(Assigned by NPS)*

OCT 22 1974

2. LOCATION

STATE

Arkansas

COUNTY

Phillips

TOWN

Helena

STREET AND NUMBER

653 South Biscoe Street

3. MAP REFERENCE

SOURCE

U.S.G.S. Map, Latour,
AR, 15 minutes

DATE

SCALE

1:62,500

REQUIREMENTS: PROPERTY BOUNDARIES, WHERE REQUIRED, AND NORTH ARROW:



UNITED STATES
DEPARTMENT OF THE INTERIOR
GEOLOGICAL SURVEY

LATOUR QUADRANGLE
ARKANSAS—MISSISSIPPI
15 MINUTE SERIES (TOPOGRAPHIC)

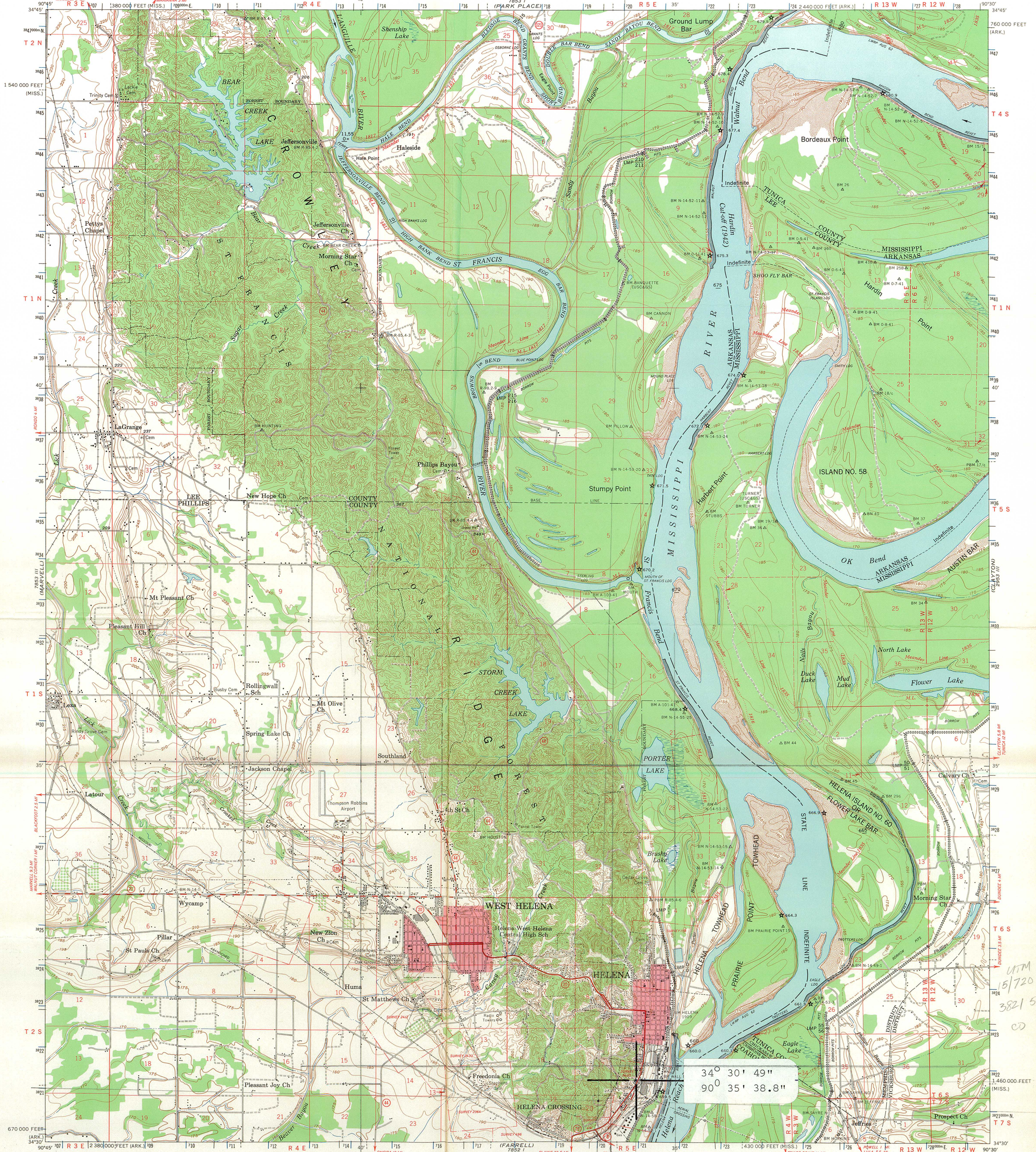

Maped and edited by the Mississippi River Commission
Published by the Geological Survey
Control by USGS, USCGS, and USCE

Topography by photogrammetric methods from aerial
photographs taken 1960, and planimetric surveys 1930-1949
and 1961. Field checked 1961

Polyconic projection. 1927 North American datum
10,000-foot grids based on Arkansas coordinate system, south
zone, and Mississippi coordinate system, west zone
1000-meter Universal Transverse Mercator grid ticks,
zone 15, shown in blue

Red tint indicates area in which only landmark buildings are shown

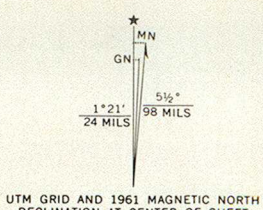

SCALE 1:62,500
CONTOUR INTERVAL 5 AND 20 FEET
DATUM IS MEAN SEA LEVEL

THIS MAP COMPLIES WITH NATIONAL MAP ACCURACY STANDARDS
FOR SALE BY U.S. GEOLOGICAL SURVEY, DENVER, COLORADO 80225, OR WASHINGTON, D.C. 20242,
ARKANSAS GEOLOGICAL AND CONSERVATION COMMISSION, LITTLE ROCK, ARKANSAS,
AND MISSISSIPPI RIVER COMMISSION, VICKSBURG, MISSISSIPPI
A FOLDER DESCRIBING TOPOGRAPHIC MAPS AND SYMBOLS IS AVAILABLE ON REQUEST

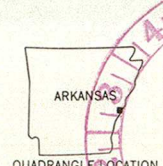
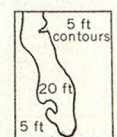

ROAD CLASSIFICATION
Heavy duty
Medium duty
Light-duty
Unimproved dirt
State Route

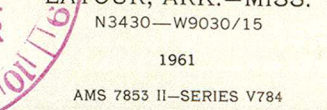
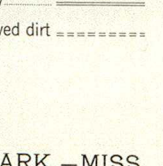
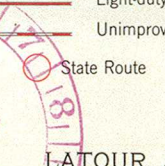
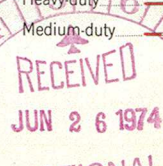
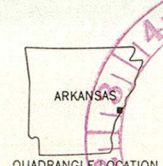

1961
AMS 7853 II-SERIES V784

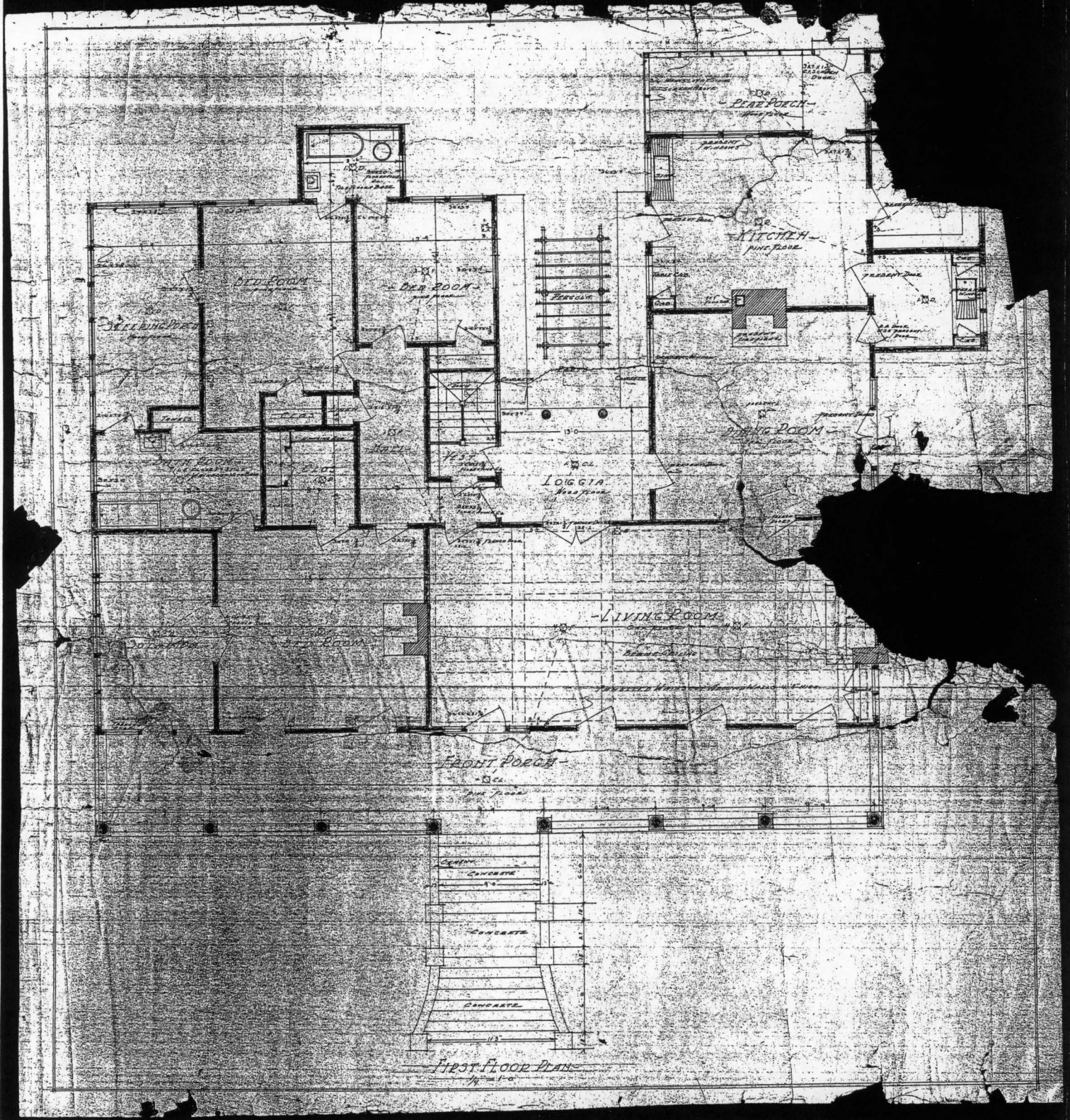

Estevan Hall - 1919

ARKANSAS HISTORIC PRESERVATION PROGRAM

1023 WEST THIRD STREET, LITTLE ROCK, ARKANSAS 72201 501 374-0375



SUITE 1030, PLAZA WEST, MC KINLEY STREET AND LEE AVENUE
LITTLE ROCK, ARKANSAS, 72205 501 371-1639

September 13, 1974



Mr. Charles A. Herrington
Office of Nomination and Review
National Park Service
Department of the Interior
Washington, D. C. 20240

Dear Mr. Herrington:

Thank you for your questions concerning our nomination of Estavan Hall to the National Register of Historic Places. Our responses to your questions have been incorporated into the nomination and are as follows:

1. questions on description
A paragraph answering these three questions has been added at the end of Section 7.
2. Is this house type unusual for Arkansas?
See paragraph added to end of Section 8.
3. How is this significant as a "one-family" residence?
See Section 8, page 4, paragraph 1.

We look forward to receiving approval of this nomination in the near future.

Sincerely,

Dianna Kirk

Dianna S. Kirk
Staff Historian

DSK:cm

Enclosures

ENTRIES IN THE NATIONAL REGISTER

STATE ARKANSAS

Date Entered OCT 22 1974

<u>Name</u>	<u>Location</u>
Estevan Hall	Helena Phillips County
Cox House	Morrilton Conway County
Moose House	Morrilton Conway County

Also Notified

Hon. John L. McClellan	State Historic Preservation Officer
Hon. J. W. Fulbright	Mr. William E. Henderson
Hon. Bill Alexander, Jr.	Director
Hon. Wilbur D. Mills	Arkansas Department of Parks and Tourism
	State Capitol - Room 149
Regional Director, Southwest Region	Little Rock, Arkansas 72201

PR MMOTT: p1 10.24.74