



UNITED STATES DEPARTMENT OF THE INTERIOR
NATIONAL PARK SERVICE

**NATIONAL REGISTER OF HISTORIC PLACES
PROPERTY PHOTOGRAPH FORM**

FOR NPS USE ONLY

RECEIVED JUL 17 1975

DATE ENTERED AUG 11 1975

SEE INSTRUCTIONS IN *HOW TO COMPLETE NATIONAL REGISTER FORMS*
TYPE ALL ENTRIES ENCLOSE WITH PHOTOGRAPH

1 NAME

HISTORIC

Union Station

AND/OR COMMON

2 LOCATION

CITY, TOWN

Louisville

___VICINITY OF

COUNTY

Jefferson

STATE

Kentucky

3 PHOTO REFERENCE

PHOTO CREDIT John J. Cullinane

DATE OF PHOTO April 30, 1973

NEGATIVE FILED AT Preservation Alliance, 712 West Main Street, Louisville

4 IDENTIFICATION

DESCRIBE VIEW, DIRECTION, ETC. IF DISTRICT, GIVE BUILDING NAME & STREET

PHOTO NO. 1 of 7

North (Broadway) facade, looking south, showing clock tower, entrance canopy with cast-iron supports. Baggage depot shows at right edge of photo.



UNITED STATES DEPARTMENT OF THE INTERIOR
NATIONAL PARK SERVICE

**NATIONAL REGISTER OF HISTORIC PLACES
PROPERTY PHOTOGRAPH FORM**

FOR NPS USE ONLY

RECEIVED JUL 17 1975

DATE ENTERED AUG 11 1975

SEE INSTRUCTIONS IN *HOW TO COMPLETE NATIONAL REGISTER FORMS*
TYPE ALL ENTRIES ENCLOSE WITH PHOTOGRAPH

1 NAME

HISTORIC

Union Station

AND/OR COMMON

2 LOCATION

CITY, TOWN
Louisville

____VICINITY OF

COUNTY
Jefferson

STATE
Kentucky

3 PHOTO REFERENCE

PHOTO CREDIT John J. Cullinane

DATE OF PHOTO March 1975

NEGATIVE FILED AT Preservation Alliance, 712 West Main Street, Louisville

4 IDENTIFICATION

DESCRIBE VIEW, DIRECTION, ETC. IF DISTRICT, GIVE BUILDING NAME & STREET

PHOTO NO. 2 of 7

South facade, looking north, showing tracks and rear shed with cast-iron supports.



UNITED STATES DEPARTMENT OF THE INTERIOR
NATIONAL PARK SERVICE

**NATIONAL REGISTER OF HISTORIC PLACES
PROPERTY PHOTOGRAPH FORM**

FOR NPS USE ONLY

JUL 17 1975

RECEIVED

DATE ENTERED

AUG 11 1975

SEE INSTRUCTIONS IN *HOW TO COMPLETE NATIONAL REGISTER FORMS*
TYPE ALL ENTRIES ENCLOSE WITH PHOTOGRAPH

1 NAME

HISTORIC

Union Station

AND/OR COMMON

2 LOCATION

CITY, TOWN

Louisville

___ VICINITY OF

COUNTY

Jefferson

STATE

Kentucky

3 PHOTO REFERENCE

PHOTO CREDIT

John J. Cullinane

DATE OF PHOTO

March 1975

NEGATIVE FILED AT

Preservation Alliance, 712 West Main Street, Louisville

4 IDENTIFICATION

DESCRIBE VIEW, DIRECTION, ETC. IF DISTRICT. GIVE BUILDING NAME & STREET

PHOTO NO.

3

North (Broadway) facade looking southeast with baggage depot and coachyard in right foreground. (L & N Office Building at left.)

27



UNITED STATES DEPARTMENT OF THE INTERIOR
NATIONAL PARK SERVICE

**NATIONAL REGISTER OF HISTORIC PLACES
PROPERTY PHOTOGRAPH FORM**

FOR NPS USE ONLY

RECEIVED **JUL** 17 1975

DATE ENTERED **AUG** 11 1975

SEE INSTRUCTIONS IN *HOW TO COMPLETE NATIONAL REGISTER FORMS*
TYPE ALL ENTRIES ENCLOSE WITH PHOTOGRAPH

1 NAME

HISTORIC

Union Station

AND/OR COMMON

2 LOCATION

CITY, TOWN

Louisville

___ VICINITY OF

COUNTY

Jefferson

STATE

Kentucky

3 PHOTO REFERENCE

PHOTO CREDIT John J. Cullinane

DATE OF PHOTO April 1973

NEGATIVE FILED AT Preservation Alliance, 712 West Main Street, Louisville

4 IDENTIFICATION

DESCRIBE VIEW, DIRECTION, ETC. IF DISTRICT, GIVE BUILDING NAME & STREET

PHOTO NO. 4

of 7

South facade of building showing trainshed with clerestory windows, demolished in 1973.
Shed ran southward from Union Station, 200 feet over the tracks.

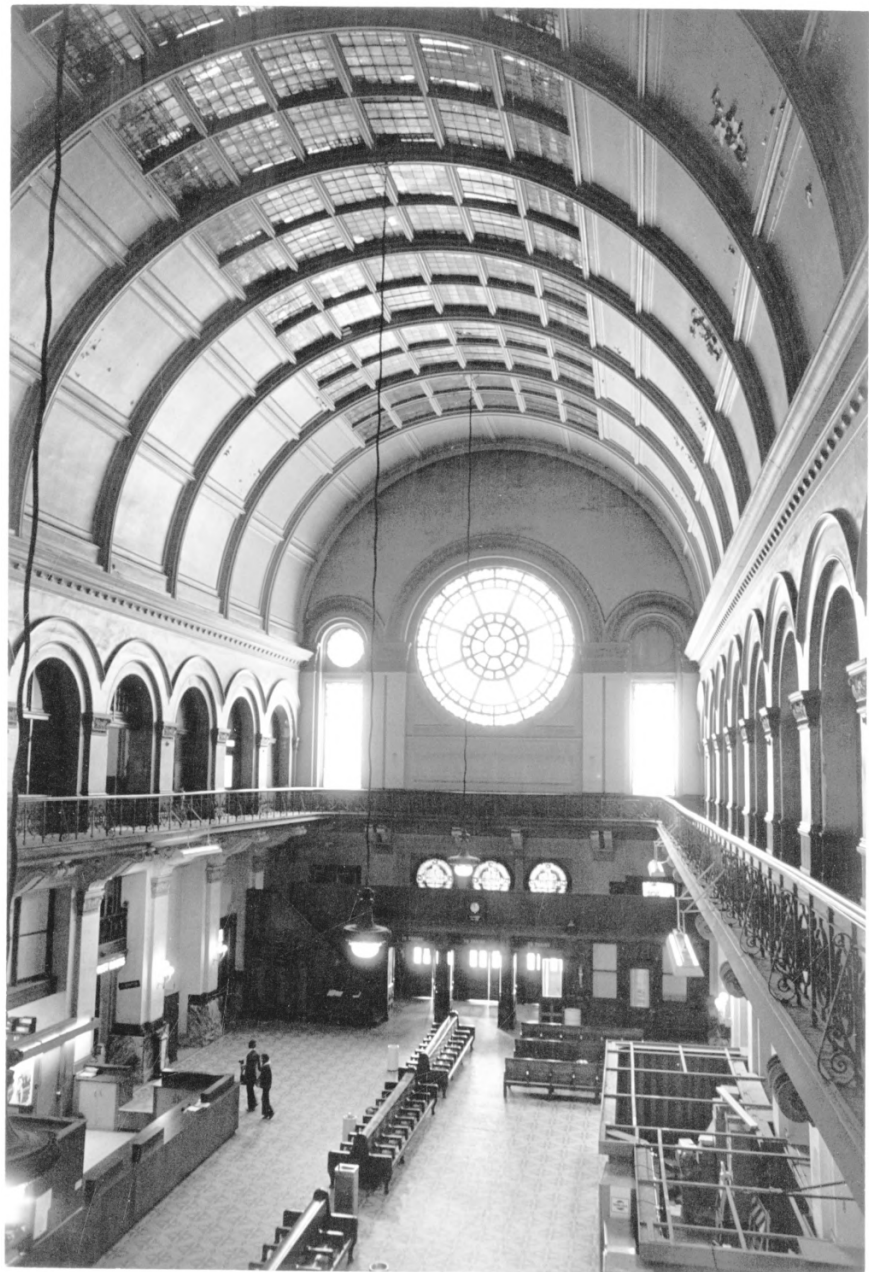

UNITED STATES DEPARTMENT OF THE INTERIOR
NATIONAL PARK SERVICE

**NATIONAL REGISTER OF HISTORIC PLACES
PROPERTY PHOTOGRAPH FORM**

FOR NPS USE ONLY

RECEIVED JUL 17 1975

AUG 11 1975

DATE ENTERED

SEE INSTRUCTIONS IN *HOW TO COMPLETE NATIONAL REGISTER FORMS*
TYPE ALL ENTRIES ENCLOSE WITH PHOTOGRAPH

1 NAME

HISTORIC

Union Station

AND/OR COMMON

2 LOCATION

CITY, TOWN

Louisville

___VICINITY OF

COUNTY

Jefferson

STATE

Kentucky

3 PHOTO REFERENCE

PHOTO CREDIT

John J. Cullinane

DATE OF PHOTO

March 1975

NEGATIVE FILED AT

Preservation Alliance, 712 West Main Street, Louisville

4 IDENTIFICATION

DESCRIBE VIEW, DIRECTION, ETC. IF DISTRICT, GIVE BUILDING NAME & STREET

PHOTO NO.

5 of 7

Union Station interior, looking southward, showing one of the pair of art-glass "wheel" windows, vaulted roof with art-glass skylight, wrought-iron balconies at second-floor level, and mosaic tile floor.

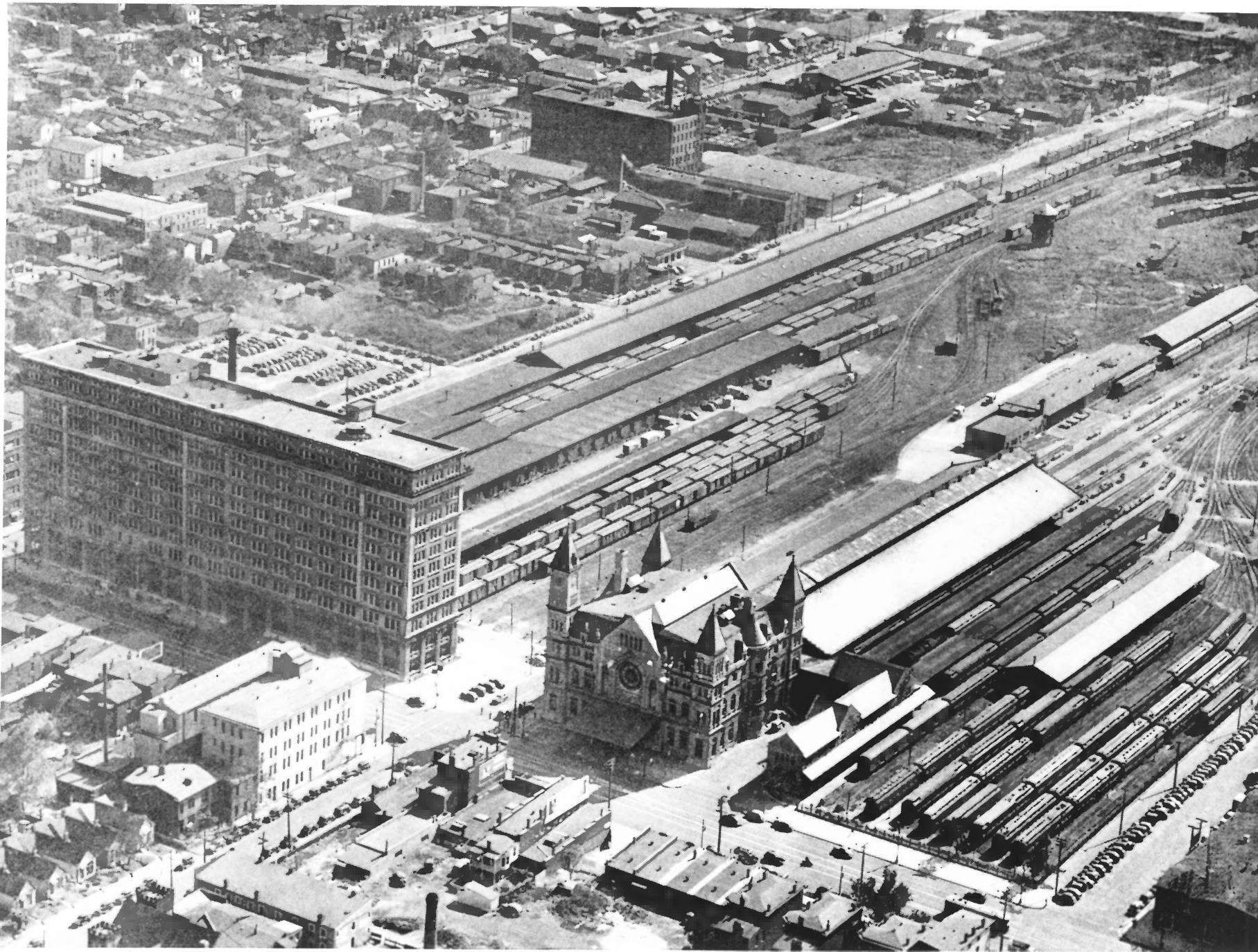

UNITED STATES DEPARTMENT OF THE INTERIOR
NATIONAL PARK SERVICE

**NATIONAL REGISTER OF HISTORIC PLACES
PROPERTY PHOTOGRAPH FORM**

FOR NPS USE ONLY

RECEIVED

JUL 17 1975

DATE ENTERED AUG 11 1975

SEE INSTRUCTIONS IN *HOW TO COMPLETE NATIONAL REGISTER FORMS*
TYPE ALL ENTRIES ENCLOSE WITH PHOTOGRAPH

1 NAME

HISTORIC

Union Station

AND/OR COMMON

2 LOCATION

CITY, TOWN

Louisville

___ VICINITY OF

COUNTY

Jefferson

STATE

Kentucky

3 PHOTO REFERENCE

PHOTO CREDIT Public Relations Dept.

DATE OF PHOTO c. 1923

L & N Railroad Company

NEGATIVE FILED AT

L & N Offices, Louisville

4 IDENTIFICATION

DESCRIBE VIEW, DIRECTION, ETC. IF DISTRICT, GIVE BUILDING NAME & STREET

PHOTO NO. 6 of 7

Aerial photograph, looking southeast, with Union Station in center, baggage depot and coach-yard to right. The two flat-topped trainsheds still stand but the major shed directly behind the station and the small roof on the right of the photo have been demolished. (The 12-story L & N Office Building, erected about 1905, is in left center.)



UNITED STATES DEPARTMENT OF THE INTERIOR
NATIONAL PARK SERVICE

**NATIONAL REGISTER OF HISTORIC PLACES
PROPERTY PHOTOGRAPH FORM**

| |
|--------------------------|
| FOR NPS USE ONLY |
| RECEIVED JUL 17 1975 |
| DATE ENTERED AUG 11 1975 |

SEE INSTRUCTIONS IN *HOW TO COMPLETE NATIONAL REGISTER FORMS*
TYPE ALL ENTRIES ENCLOSE WITH PHOTOGRAPH

1 NAME

HISTORIC

Union Station

AND/OR COMMON

2 LOCATION

CITY, TOWN
Louisville

____ VICINITY OF

COUNTY
Jefferson

STATE
Kentucky

3 PHOTO REFERENCE

PHOTO CREDIT Caufield & Shook, Louisville

DATE OF PHOTO 1973

From Falls of the Ohio Metropolitan Council of Governments, Metropolitan Preservation Plan.

NEGATIVE FILED AT

Kentuckiana Regional Planning & Development Agency, 5th & Market Streets,

Louisville, Kentucky

4 IDENTIFICATION

DESCRIBE VIEW, DIRECTION, ETC. IF DISTRICT, GIVE BUILDING NAME & STREET

PHOTO NO. 7 of 7

View from the northeast (before demolition of main train shed at left).