



UNITED STATES DEPARTMENT OF THE INTERIOR
NATIONAL PARK SERVICE

**NATIONAL REGISTER OF HISTORIC PLACES
PROPERTY PHOTOGRAPH FORM**

FOR NPS USE ONLY	
RECEIVED	APR 18 1978
DATE ENTERED	DEC 20 1978

SEE INSTRUCTIONS IN *HOW TO COMPLETE NATIONAL REGISTER FORMS*
TYPE ALL ENTRIES ENCLOSE WITH PHOTOGRAPH

1 NAME

HISTORIC Knapp Cabin

AND/OR COMMON Artist's Cabin

2 LOCATION

CITY, TOWN Kings Canyon National Park VICINITY OF Cedar Grove COUNTY Fresno STATE CA

3 PHOTO REFERENCE

PHOTO CREDIT NPS Photo by Gordon Chappell DATE OF PHOTO July 1975

NEGATIVE FILED AT National Park Service, Western Regional Office, Historic Preservation
450 Golden Gate Avenue, San Francisco, CA

4 IDENTIFICATION

DESCRIBE VIEW, DIRECTION, ETC. IF DISTRICT, GIVE BUILDING NAME & STREET

View of Knapp Cabin from southeast

PHOTO NO

1



UNITED STATES DEPARTMENT OF THE INTERIOR
NATIONAL PARK SERVICE

**NATIONAL REGISTER OF HISTORIC PLACES
PROPERTY PHOTOGRAPH FORM**

FOR NPS USE ONLY

RECEIVED

APR 18 1978

DATE ENTERED

DEC 20 1978

SEE INSTRUCTIONS IN *HOW TO COMPLETE NATIONAL REGISTER FORMS*
TYPE ALL ENTRIES ENCLOSE WITH PHOTOGRAPH

1 NAME

HISTORIC Knapp Cabin

AND/OR COMMON Artist's Cabin

2 LOCATION

CITY, TOWN _____ VICINITY OF _____ COUNTY _____ STATE _____
Kings Canyon National Park Cedar Grove Fresno CA

3 PHOTO REFERENCE

PHOTO CREDIT National Park Service Photo by _____ DATE OF PHOTO July 1975
Gordon Chappell

NEGATIVE FILED AT National Park Service, Western Regional Office, Historic Preservation
450 Golden Gate Avenue, San Francisco, CA

4 IDENTIFICATION

DESCRIBE VIEW, DIRECTION, ETC. IF DISTRICT, GIVE BUILDING NAME & STREET
View of Knapp Cabin from north, showing porch

PHOTO NO
2

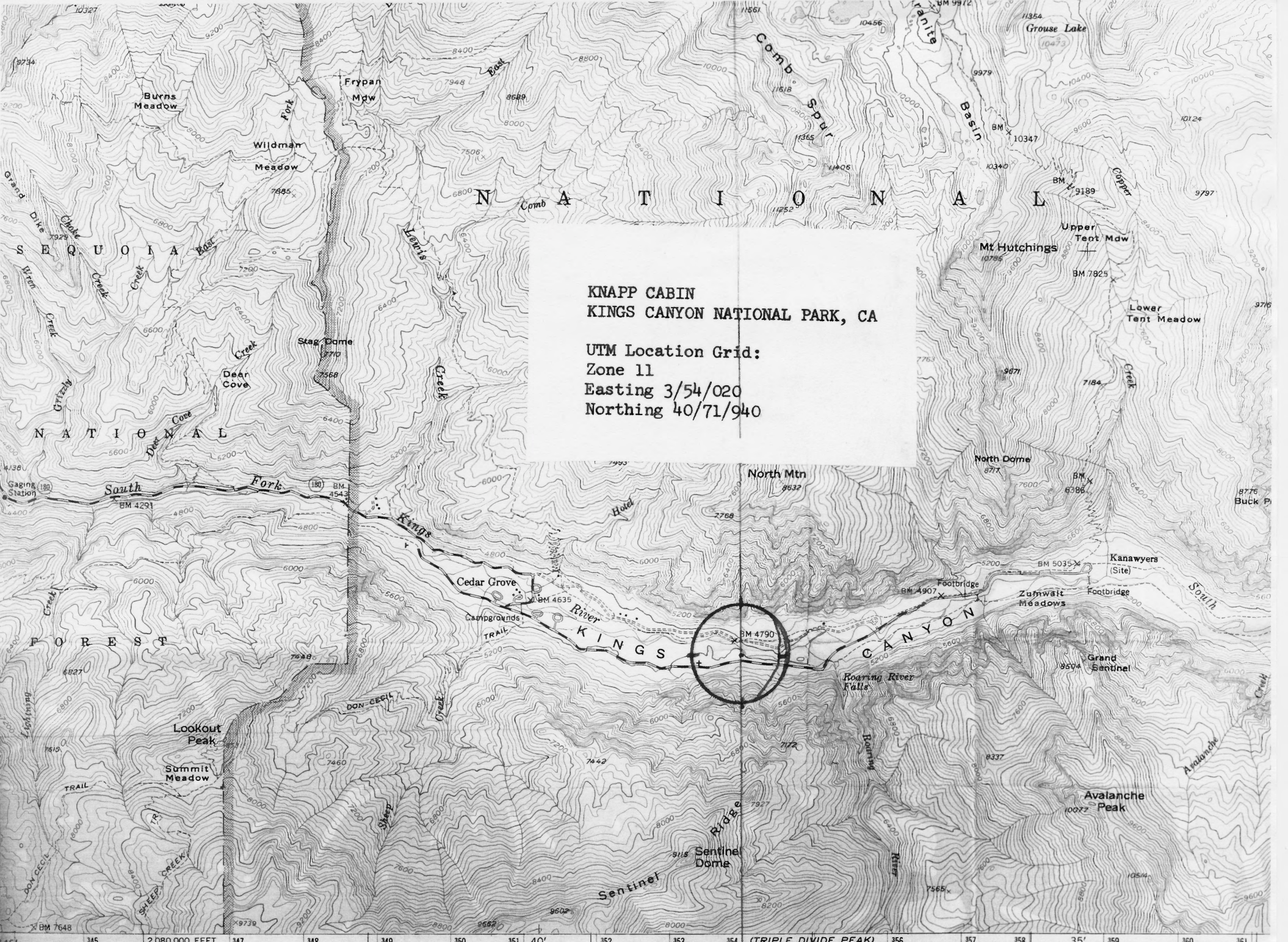

**KNAPP CABIN
KINGS CANYON NATIONAL PARK, CA**

UTM Location Grid:
Zone 11
Easting 3/54/020
Northing 40/71/940