



UNITED STATES DEPARTMENT OF THE INTERIOR
NATIONAL PARK SERVICE

**NATIONAL REGISTER OF HISTORIC PLACES
PROPERTY PHOTOGRAPH FORM**

FOR NPS USE ONLY

RECEIVED

DATE ENTERED

SEE INSTRUCTIONS IN *HOW TO COMPLETE NATIONAL REGISTER FORMS*
TYPE ALL ENTRIES -- ENCLOSE WITH PHOTOGRAPH

1 NAME

HISTORIC

The New York Botanical Gardens

AND/OR COMMON

The New York Botanical Gardens

2 LOCATION

CITY, TOWN

New York

— VICINITY OF

COUNTY

Bronx

STATE

New York

3 PHOTO REFERENCE

PHOTO CREDIT

The New York Botanical Gardens

DATE OF PHOTO circa 1962; confirmed
1975

NEGATIVE FILED AT

The New York Botanical Gardens

4 IDENTIFICATION

DESCRIBE VIEW, DIRECTION, ETC. IF DISTRICT, GIVE BUILDING NAME & STREET

PHOTO NO

Central Dome of the conservatory



Factor 5 rain in front
of Conservatory



Conservatory x Waterlilies



UNITED STATES DEPARTMENT OF THE INTERIOR
NATIONAL PARK SERVICE

**NATIONAL REGISTER OF HISTORIC PLACES
PROPERTY PHOTOGRAPH FORM**

FOR NPS USE ONLY

RECEIVED

DATE ENTERED

SEE INSTRUCTIONS IN *HOW TO COMPLETE NATIONAL REGISTER FORMS*
TYPE ALL ENTRIES -- ENCLOSE WITH PHOTOGRAPH

1 NAME

HISTORIC The New York Botanical Gardens

AND/OR COMMON

The New York Botanical Gardens

2 LOCATION

CITY, TOWN

New York

___ VICINITY OF

COUNTY

Bronx

STATE

New York

3 PHOTO REFERENCE

PHOTO CREDIT

The New York Botanical Gardens

DATE OF PHOTO circa 1962; confirmed
1975

NEGATIVE FILED AT

The New York Botanical Gardens

4 IDENTIFICATION

DESCRIBE VIEW, DIRECTION, ETC. IF DISTRICT, GIVE BUILDING NAME & STREET

PHOTO NO

Interior, conservatory wing

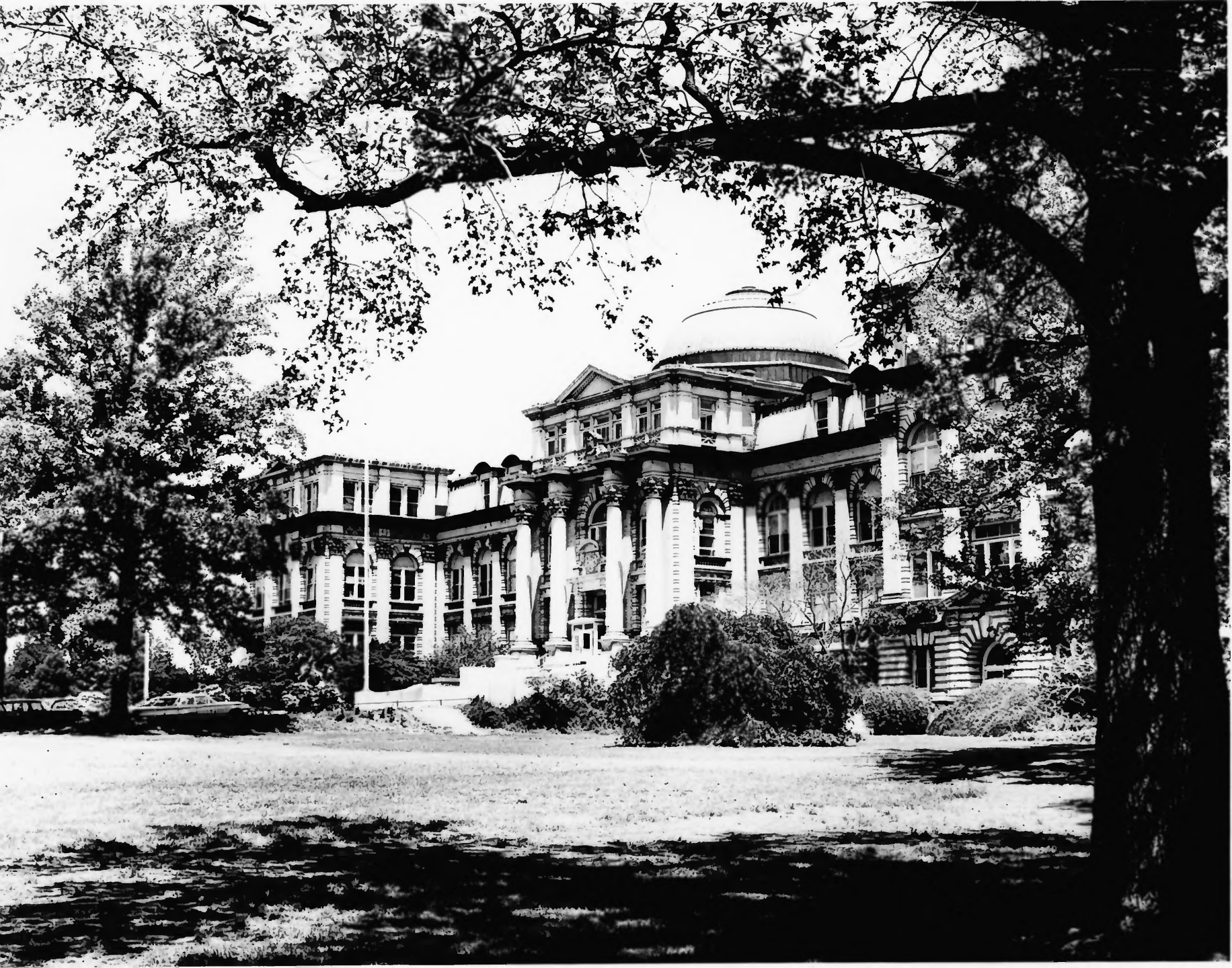

UNITED STATES DEPARTMENT OF THE INTERIOR
NATIONAL PARK SERVICE

**NATIONAL REGISTER OF HISTORIC PLACES
PROPERTY PHOTOGRAPH FORM**

FOR NPS USE ONLY

RECEIVED

DATE ENTERED

SEE INSTRUCTIONS IN *HOW TO COMPLETE NATIONAL REGISTER FORMS*
TYPE ALL ENTRIES -- ENCLOSE WITH PHOTOGRAPH

1 NAME

HISTORIC

The New York Botanical Gardens

AND/OR COMMON

The New York Botanical Gardens

2 LOCATION

CITY, TOWN

New York

____VICINITY OF

COUNTY

Bronx

STATE

New York

3 PHOTO REFERENCE

PHOTO CREDIT

The New York Botanical Gardens

DATE OF PHOTO circa 1962; confirmed
1975

NEGATIVE FILED AT

The New York Botanical Gardens

4 IDENTIFICATION

DESCRIBE VIEW, DIRECTION, ETC. IF DISTRICT, GIVE BUILDING NAME & STREET

PHOTO NO

Museum, front facade



UNITED STATES DEPARTMENT OF THE INTERIOR
NATIONAL PARK SERVICE

**NATIONAL REGISTER OF HISTORIC PLACES
PROPERTY PHOTOGRAPH FORM**

FOR NPS USE ONLY

RECEIVED

DATE ENTERED

SEE INSTRUCTIONS IN *HOW TO COMPLETE NATIONAL REGISTER FORMS*
TYPE ALL ENTRIES -- ENCLOSE WITH PHOTOGRAPH

1 NAME

HISTORIC

The New York Botanical Gardens

AND/OR COMMON

The New York Botanical Gardens

2 LOCATION

CITY, TOWN

New York

___ VICINITY OF

COUNTY

Bronx

STATE

New York

3 PHOTO REFERENCE

PHOTO CREDIT

The New York Botanical Gardens

DATE OF PHOTO circa 1962; confirmed
1975

NEGATIVE FILED AT

The New York Botanical Gardens

4 IDENTIFICATION

DESCRIBE VIEW, DIRECTION, ETC. IF DISTRICT, GIVE BUILDING NAME & STREET

PHOTO NO

Microbiology Laboratory



MARK

67

Conservatory, main dome in foreground.



MAR

67

Main dome, Conservatory



MARK

67

Fern house in Conservatory



MAR 67

main dome, Conservatory



MARK

67

Succulent house in Conservatory



MAN

67

Museum Building, from the Conservatory



MAR 67

Museum Building



MAK 67

Museum Building



MAR

67

to Museum Building and the Fountain of Life. Two figures, a merman and a mermaid, once stood in the lower pool.



MAH

67

Facade over entrance, Museum Building



MAH

67

Rear of Museum Building showing modern elevator shaft to right and 4-story library addition.