



Glen Rose #3

Glen Rose; Spring Hill Farm
Lexington
Fayette County
Kentucky

James R. Rebmann
Fayette County Historic
Commission, 253 Market Street
August 1977

4 10
Photo 1. Facade of house,
view from south. FEB 17 1978

NOV 18 1977

PROPERTY OF THE NATIONAL REGISTER



Glen Rose
#5

Glen Rose; Spring Hill Farm
Lexington
Fayette County
Kentucky

FEB 17 1978

James R. Rebmann
Lexington-Fayette Co. Historic
Commission, 253 Market Street
August 1977

Photo 2. ^{A10} Facade of house,
view from south.

NOV 18 1977

PROPERTY OF THE NATIONAL REGISTER



Glen Rose #8

Glen Rose; Spring Hill Farm
Lexington
Fayette County
Kentucky

James R. Rebmann
Lexington-Fayette Co. Historic
Commission, 253 Market Street
August 1977 FEB 17 1978

Photo 3. ⁸¹⁰ East side of main
block, view from northeast.

NOV 18 1977

PROPERTY OF THE NATIONAL REGISTER



Glen Rose
#10

Glen Rose; Spring Hill Farm
Lexington
Fayette County
Kentucky

James R. Rebmann
Lexington- Fayette Co. Historic
Commission, 253 Market Street
August 1977 FEB 17 1978

Photo 4. ^{8/10} Rear of house,
view from north.

NOV 18 1977

PROPERTY OF THE NATIONAL REGISTER



Glen Rose; Spring Hill Farm
Lexington
Fayette County
Kentucky

James R. Rebmann,
Lexington- Fayette Co. Historic
Commission, 253 Market Street
August 1977

Photo 5. ^{9 10} Rear of house, view
from northwest.

FEB 17 1978 NOV 18 1977



Glen Rose; Spring Hill Farm
Lexington
Fayette County
Kentucky

NOV 18 1977

James R. Rebmann
Lexington-Fayette Co. Historic
Commission, 253 Market Street
August 1977

4 10
Photo 6. Stairway in main
block, view from northwest.

FEB 17 1978

PROPERTY OF THE NATIONAL REGISTER

Glen Rose
#11



Glen Rose
13

Glen Rose; Spring Hill Farm
Lexington
Fayette County
Kentucky

NOV 18 1977

James R. Rebmann
Lexington-Fayette Co. Historic
Commission, 253 Market Street
August 1977

Photo 7. ⁹¹⁰ Greek Revival mantel
in rear chamber to east of
center hall in main block, view
from north.

FEB 17 1978

PROPERTY OF THE NATIONAL REGISTER



Glen Rose; Spring Hill Farm
Lexington
Fayette County
Kentucky

NOV 18 1977

James Rebmann
Lexington-Fayette Co. Historic
Commission, 253 Market Street
August 1977

Photo 8. ²⁵ Mantel in front
chamber to west of hall upstairs,
view from south.

FEB 17 1978

Glen Rose
75

PROPERTY OF THE NATIONAL REGISTER

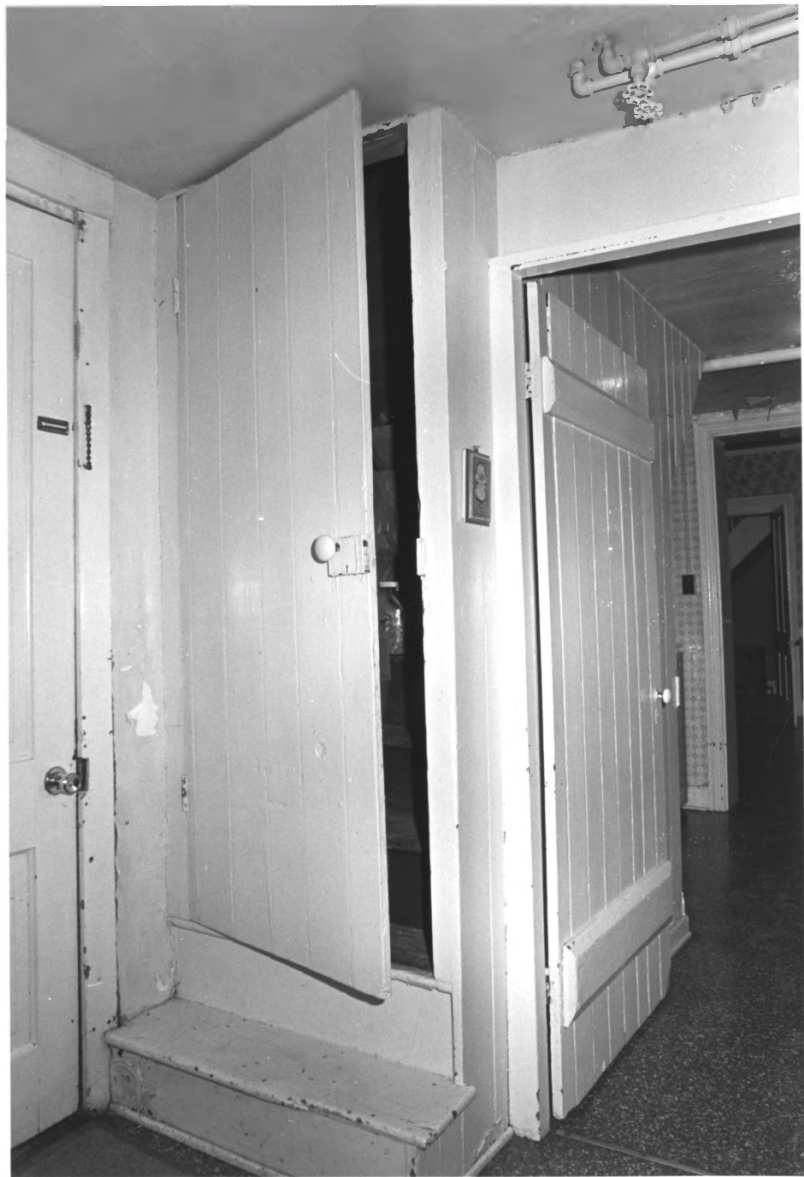

Glen Rose; Spring Hill Farm
Lexington
Fayette County NOV 18 1977
Kentucky

James R. Rebmann
Lexington-Fayette Co. Historic
Commission, 253 Market Street
August 1977

Photo 9. ⁸¹⁰ Stairway in west
wing beside door leading to
back hall, view from kitchen
looking east. FEB 17 1978

Glen Rose
#12

PROPERTY OF THE NATIONAL REGISTER



Glen Rose; Spring Hill Farm
Lexington
Fayette County
Kentucky

NOV 18 1977

James R. Rebmann
Lexington-Fayette Co. Historic
Commission, 253 Market Street
August 1977

Photo 10. ²¹⁰ Brick smokehouse
in rear of house, view from
southeast.

FEB 17 1978

PROPERTY OF THE NATIONAL REGISTER

Glen Rose
#4