

1120

United States Department of the Interior
National Park Service

RECEIVED
JUL 28 1992

NATIONAL REGISTER OF HISTORIC PLACES
REGISTRATION FORM

NATIONAL
REGISTER

1. Name of Property

historic name: Fishback School

other name/site number: WA0359

2. Location

street & number: State Highway 68N

not for publication: N/A

city/town: Springdale

vicinity: X

state: AR county: Washington

code: AR 143

zip code: 72764

3. Classification

Ownership of Property: Private

Category of Property: Building

Number of Resources within Property:

Contributing	Noncontributing
<u>1</u>	<u> </u> buildings
<u> </u>	<u> </u> sites
<u> </u>	<u> </u> structures
<u> </u>	<u> </u> objects
<u>1</u>	<u>0</u> Total

Number of contributing resources previously listed in the National Register: N/A

Name of related multiple property listing: Public Schools in the Arkansas Ozarks, 1920-1940

=====

4. State/Federal Agency Certification

=====

As the designated authority under the National Historic Preservation Act of 1986, as amended, I hereby certify that this X nomination _____ request for determination of eligibility meets the documentation standards for registering properties in the National Register of Historic Places and meets the procedural and professional requirements set forth in 36 CFR Part 60. In my opinion, the property X meets _____ does not meet the National Register Criteria. _____ See continuation sheet.

Cathryn L. Byrd
Signature of certifying official

7-14-92
Date

Arkansas Historic Preservation Program
State or Federal agency and bureau

In my opinion, the property _____ meets _____ does not meet the National Register criteria. _____ See continuation sheet.

Signature of commenting or other official

Date

State or Federal agency and bureau

=====

5. National Park Service Certification

=====

I, hereby certify that this property is:

- ☒ entered in the National Register
_____ See continuation sheet.
☐ determined eligible for the
National Register
_____ See continuation sheet.
☐ determined not eligible for the
National Register
☐ removed from the National Register
_____ other (explain): _____

Entered in the
National Register

Delores Byrd 9/4/92

for Signature of Keeper

Date
of Action

=====

6. Function or Use

=====

Historic: EDUCATION

Sub: School

Current: VACANT/NOT IN USE

Sub: N/A

=====

7. Description

=====

Architectural Classification:

LATE 19TH AND EARLY 20TH CENTURY AMERICAN MOVEMENTS

Other Description: Plain Traditional

Materials: foundation Concrete roof Asphalt
walls WOOD/Weatherboard other N/A

Describe present and historic physical appearance. X See continuation sheet.

=====

8. Statement of Significance

=====

Certifying official has considered the significance of this property in relation to other properties: Locally.

Applicable National Register Criteria: A

Criteria Considerations (Exceptions): N/A

Areas of Significance: EDUCATION

Period(s) of Significance: 1925-1940

Significant Dates: N/A

Significant Person(s): N/A

Cultural Affiliation: N/A

Architect/Builder: Unknown

State significance of property, and justify criteria, criteria considerations, and areas and periods of significance noted above.
X See continuation sheet.

**United States Department of the Interior
National Park Service**

**National Register of Historic Places
Continuation Sheet**

Section number 7 Page 1

Summary

The Fishback School is a single story, wood frame classroom building designed in the Plain Traditional style with restrained Colonial Revival influences. The asphalt shingle hipped roof covers an essentially rectangular plan, the only interruption being the projecting, central front entrance bay. The weatherboarded walls are supported by a continuous concrete block foundation.

Elaboration

The Fishback School is a single story, wood frame classroom building designed in the Plain Traditional style with restrained Colonial Revival influences. This plan is essentially rectangular, as it is relieved only by the projecting, pedimented front entrance bay. The asphalt shingle hipped roof covers an essentially rectangular plan, the only interruption being the projecting, central front entrance bay. The weatherboarded walls are supported by a continuous concrete block foundation.

The eastern or front elevation is symmetrically-organized around the central entrance bay. The pediment of the entrance bay is filled with wood weatherboarding and a sloping asphalt shingle cornice just above the entrance. The transom of the entry below has been filled with narrow, flush planks, and the double-leaf entrance is accessed via a low set of concrete steps. The walls to either side of the central bay are each lighted with three nine-over-one sash windows. The western elevation opposite is also symmetrical. It is accessed via two symmetrically-placed, central, single-leaf entries and lighted with three fixed nine-pane wood windows to either side of the entries.

The northern and southern elevations are identical, as each is lighted with a central, nine-over-one wood sash window.

Significant exterior details are limited to the pedimented front entrance bay and the tall, panelled friezeboard placed directly beneath the cornice.

The Fishback School has remained largely unaltered since its construction and is in good condition.

United States Department of the Interior
National Park Service

National Register of Historic Places
Continuation Sheet

Section number 8 Page 1

Fishback School

Springdale, in the 1920's, was an important market center for the grapes, apples, vegetables and other produce cultivated on the farmlands and orchards of Washington and Benton counties. The construction of the Fishback School in 1925 reflects the growth of Springdale as a market hub, as well as the improvement in educational physical plants as a result of the McRae Administration.¹

The Fishback School, constructed during the period covered by the historic context *The Evolution of the Public School System in the Arkansas Ozarks, 1920-1940*, is a representative example of a small, wood frame school building constructed for a rural school district. Its use during this period as a local school building clearly identifies it with this historic context and with this property type. It is significant locally under Criterion A through its direct associations with the history of the evolution of the public school system in the Ozark Mountain region of the state during this period.

¹The WPA Guide to 1930's Arkansas, 310.

=====

9. Major Bibliographical References

=====

See "Public Schools in the Arkansas Ozarks, 1920-1940" Multiple Property Form, Section H.

___ See continuation sheet.

Previous documentation on file (NPS):

- _ preliminary determination of individual listing (36 CFR 67) has been requested.
- _ previously listed in the National Register
- _ previously determined eligible by the National Register
- _ designated a National Historic Landmark
- _ recorded by Historic American Buildings Survey # _____
- _ recorded by Historic American Engineering Record # _____

Primary Location of Additional Data:

- X State historic preservation office
- _ Other state agency
- _ Federal agency
- _ Local government
- _ University
- _ Other -- Specify Repository: _____

=====

10. Geographical Data

=====

Acreage of Property: Less than one

UTM References: Zone Easting Northing Zone Easting Northing

A	<u>15</u>	<u>401540</u>	<u>4003170</u>	B	<u> </u>	<u> </u>	<u> </u>
C	<u> </u>	<u> </u>	<u> </u>	D	<u> </u>	<u> </u>	<u> </u>

___ See continuation sheet.

Verbal Boundary Description: ___ See continuation sheet.

Beginning at a point located on the western edge of State Highway 68N formed by its intersection with a perpendicular line running parallel to the school's northern elevation and located 50 feet to the north thereof, proceed along said line for a distance of approximately 200 feet to its intersection with a perpendicular line running parallel to the school's western elevation; thence proceed southerly along said line for a distance of approximately 200 feet to its intersection with a perpendicular line running parallel to the school's southern elevation; thence proceed easterly along said line for a distance of approximately 200 feet to its intersection with a perpendicular line running along the western edge of State Highway 68N; thence proceed northerly along said line for a distance of approximately 200 feet to the point of beginning.

Boundary Justification: ___ See continuation sheet.

This boundary includes both the historic resource and all the surrounding property known to have been historically associated therewith that retains its integrity.

=====

11. Form Prepared By

=====

Name/Title: Kenneth Story, National Register Coordinator

Organization: Arkansas Historic Preservation Program Date: July 10, 1992

Street & Number: 225 E. Markham, Suite 300 Telephone: (501) 324-9346

City or Town: Little Rock State: AR ZIP: 72201

United States Department of the Interior
National Park ServiceNational Register of Historic Places
Continuation Sheet

Section number _____ Page _____

Public Schools in the Ozarks MPS
ARKANSAS

Date Listed

COVER Substantive Review

9/4/92

92001115	Aggie Hall	9/4/92
92001113	Aggie Workshop	9/4/92
92001098	Agriculture Building--University of Arkansas, Fayetteville	9/4/92
92001125	Alco School	9/4/92
92001203	Bergman High School	9/10/92
92001214	Berryville Agriculture Building	9/10/92
92001215	Berryville Gymnasium	9/10/92
92001178	Boswell School Substantive Review	9/4/92
92001112	Bruno School Building	9/4/92
92001128	Buford School Building Substantive Review	9/4/92
92001099	Business Administration Building--University of Arkansas, Fayetteville	9/4/92
92001194	Cafeteria Building--Cleveland School	9/10/92
92001200	Calico Rock Home Economics Building	9/10/92
92001213	Caraway Hall--Arkansas Tech University	9/10/92
92001217	Cedarville School Building	9/10/92
92001206	Center Valley Well House	9/10/92
92001100	Chemistry Building--University of Arkansas, Fayetteville	9/4/92
92001101	Chi Omega Greek Theatre--University of Arkansas, Fayetteville	9/4/92
92001202	Clarksville High School Building No. 1	9/10/92
92001123	Coal Gap School	9/4/92
92001122	Damascus Gymnasium	9/4/92
92001118	Dodson Memorial Building	9/4/92
92001121	Durham School	9/4/92
92001192	Enterprise School	9/10/92
92001110	Eros School Building	9/4/92
92001205	Everton School	9/10/92
92001116	Fairview School Building	9/4/92
92001120	Fishback School	9/4/92
92001212	Girls' Domestic Science and Arts Building--Arkansas Tech University Substantive Review	9/10/92
92001196	Guy High School Gymnasium	9/10/92
92001197	Guy Home Economics Building	9/4/92
92001114	Hirst--Mathew Hall	9/4/92
92001102	Home Economics Building--University of Arkansas, Fayetteville	9/4/92
92001210	Hughes Hall--Arkansas Tech University Substantive Review	9/4/92
92001106	Jamestown School	9/4/92

UNITED STATES DEPARTMENT OF THE INTERIOR
NATIONAL PARK SERVICE

NATIONAL REGISTER OF HISTORIC PLACES
EVALUATION/RETURN SHEET

REQUESTED ACTION: NOMINATION

PROPERTY Fishback School
NAME:

MULTIPLE Public Schools in the Ozarks MPS
NAME:

STATE & COUNTY: ARKANSAS, Washington

DATE RECEIVED: 7/28/92 DATE OF PENDING LIST: 8/14/92
DATE OF 16TH DAY: 8/30/92 DATE OF 45TH DAY: 9/11/92
DATE OF WEEKLY LIST:

REFERENCE NUMBER: 92001120

NOMINATOR: STATE

REASONS FOR REVIEW:

APPEAL: N DATA PROBLEM: N LANDSCAPE: N LESS THAN 50 YEARS: N
OTHER: N PDIL: N PERIOD: N PROGRAM UNAPPROVED: N
REQUEST: N SAMPLE: N SLR DRAFT: N NATIONAL: N

COMMENT WAIVER: N

☒ ACCEPT ☐ RETURN ☐ REJECT 9/4/92 DATE

Entered in the
National Register

ABSTRACT/SUMMARY COMMENTS:

RECOM./CRITERIA _____
REVIEWER _____
DISCIPLINE _____
DATE _____

DOCUMENTATION see attached comments Y/N see attached SLR Y/N

CLASSIFICATION

___count ___resource type

STATE/FEDERAL AGENCY CERTIFICATION

FUNCTION

___historic ___current

DESCRIPTION

___architectural classification
___materials
___descriptive text

SIGNIFICANCE

Period Areas of Significance--Check and justify below

Specific dates Builder/Architect
Statement of Significance (in one paragraph)

___summary paragraph
___completeness
___clarity
___applicable criteria
___justification of areas checked
___relating significance to the resource
___context
___relationship of integrity to significance
___justification of exception
___other

BIBLIOGRAPHY

GEOGRAPHICAL DATA

___acreage ___verbal boundary description
___UTMs ___boundary justification

ACCOMPANYING DOCUMENTATION/PRESENTATION

___sketch maps ___USGS maps ___photographs ___presentation

OTHER COMMENTS

Questions concerning this nomination may be directed to

_____ Phone _____

Signed _____ Date _____



Fishback School

Springdale vic., Washington County, ARKANSAS

PHOTOGRAPHED BY V. DE ROSE

MAY, 1990

NEGATIVE ON FILE AT AHPP

VIEW FROM EAST



Fishback School

Springdale vic., Washington County, ARKANSAS

PHOTOGRAPHED BY V. DE ROSE

MAY, 1990

NEGATIVE ON FILE AT AHPP

VIEW FROM SOUTHWEST

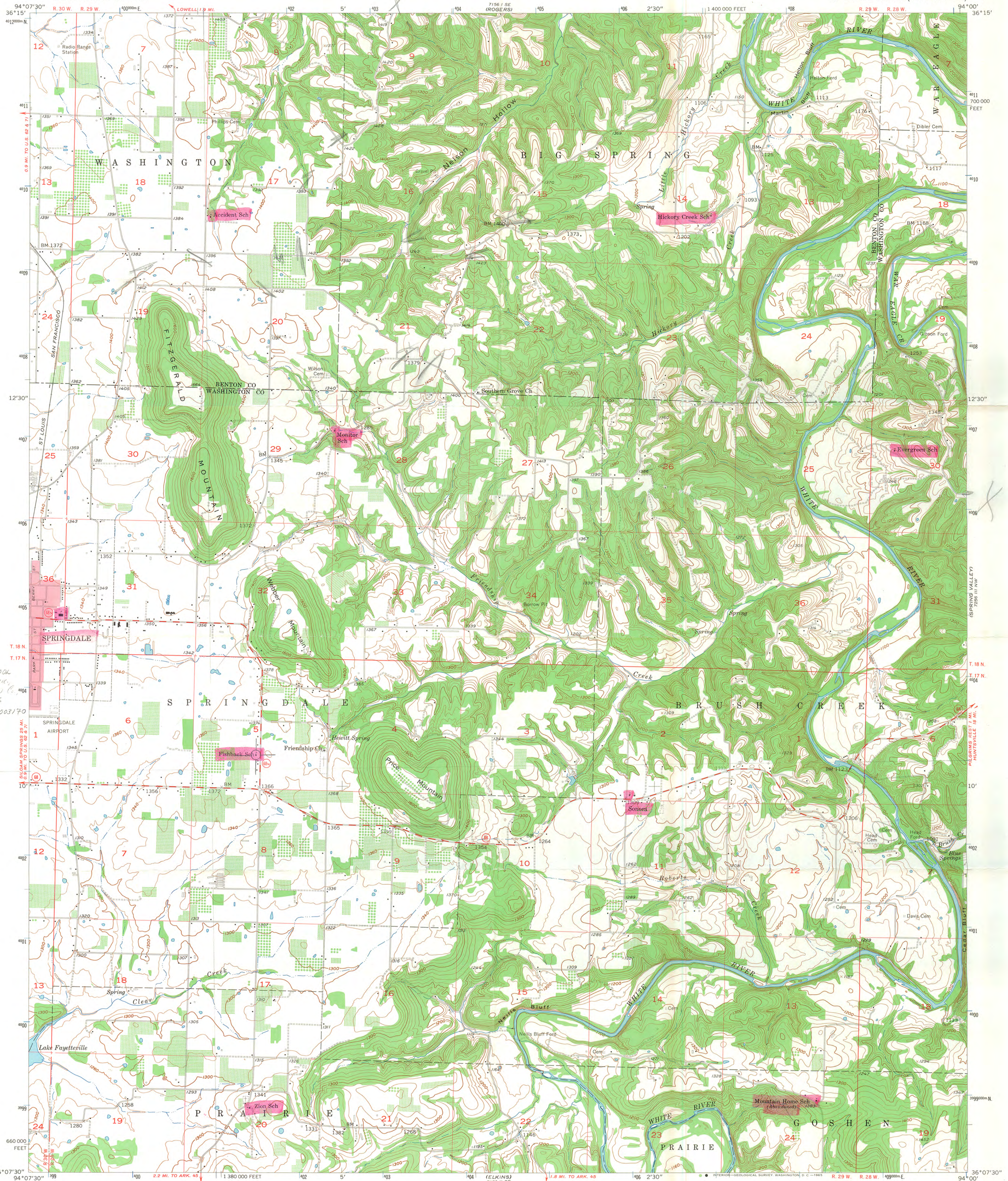

FISHBACK SCHOOL
SPRINGDALE VIC.
WASHINGTON CO.
ARKANSAS
15/401540/4003170
WA 0359

Mapped, edited, and published by the Geological Survey
Control by USGS and USC&GS
Topography from aerial photographs by photogrammetric methods
Aerial photographs taken 1957. Field check 1958
Polyconic projection, 1927 North American datum
10,000-foot grid based on Arkansas coordinate system, north zone
1000-meter Universal Transverse Mercator grid ticks,
zone 15, shown in blue
Red tint indicates area in which only
landmark buildings are shown

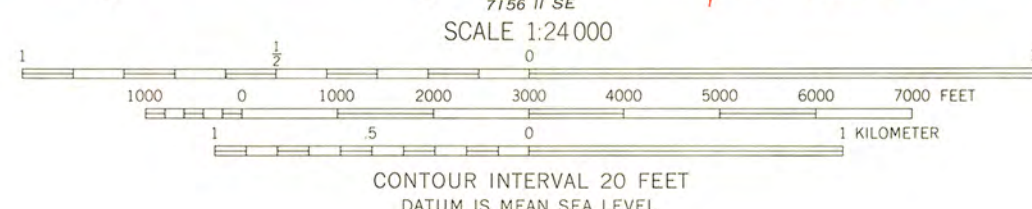
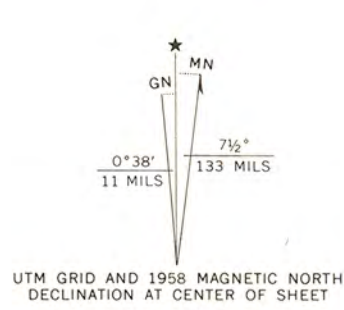

ROAD CLASSIFICATION
Medium-duty ——— Light-duty ———
Unimproved dirt ———
State Route ———

THIS MAP COMPLIES WITH NATIONAL MAP ACCURACY STANDARDS
FOR SALE BY U. S. GEOLOGICAL SURVEY, DENVER, COLORADO 80225 OR WASHINGTON, D. C. 20242
AND BY THE ARKANSAS GEOLOGICAL COMMISSION, LITTLE ROCK, ARKANSAS
A FOLDER DESCRIBING TOPOGRAPHIC MAPS AND SYMBOLS IS AVAILABLE ON REQUEST

SONORA, ARK.
N3607.5—W9400/7.5
1958
AMS 7156 II NE—SERIES V884