



MT. PLEASANT  
CHURCH OF CHRIST

Mt. Pleasant Methodist Episcopal Church & Parsonage (CRS # N-1209)

1009 Philadelphia Pike

Beardwinn Hundred

New Castle County

Delaware

Photographer: Rebecca Sidles

Date of photograph: March 1997

Location of original negative: Center for Historic Architecture & Design, University of Delaware

Photograph 1 of 24



Mt. Pleasant Methodist Episcopal Church & Parsonage (CRS # N-1209)

1009 Philadelphia Pike

Bandywine Hundred

New Castle County

Delaware

Photographer: Rebecca Sidens

Date of photograph: March 1997

Location of original negative: Center for Historic Architecture & Design, University of Delaware

Photograph 2 of 24



Mr. Pleasant Methodist Episcopal Church & Parsonage (CRS # N-1209)  
1009 Philadelphia Pike  
Brandywine Hundred  
New Castle County  
Delaware

Photographer: Rebecca Sidles

Date of photograph: March 1997

Location of negative: Center for Historic Architecture & Design, University of Delaware

Photograph 3 of 24.



St. Pleasant Methodist Episcopal Church & Parsonage (1882 - 1883)

and Philadelphia Pike

Leander, N.C.

New Castle County

Delaware

Photographer: William S. Jones

Date of photograph: March 1897

Location of negative: Center for Historic Architecture & Design, University of Delaware

Photograph 4 of 24





Mr. Pleasant Methodist Episcopal Church & Parsonage (CRS # N-1209)

1009 Philadelphia Pike

Beauly wine Hundred

New Castle County

Delaware

Photographer: Rebecca Siders

Date of photograph: March 1997

Location of negative: Center for Historic Architecture & Design, University of Delaware

Photograph 5 of 204



Mt. Pleasant Methodist Episcopal Church & Parsonage (CRS # N-1209)

1009 Philadelphia Pike

Brandywine Hundred

New Castle County

Delaware

Photographer: Rebecca Sidles

Date of photograph: March 1997

Location of negative: Center for Historic Architecture & Design, University of Delaware

Photograph 6 of 29



Mr. Pleasant Methodist Episcopal Church & Parsonage (CRS # N-1209)  
1009 Philadelphia Pike  
Brandywine Hundred  
New Castle County  
Delaware

Photographer: Rebecca Siders

Date of photograph: March 1997

Location of negative: Center for Historic Architecture & Design, University of Delaware

Photograph 7 of 24.



44 Mount Pleasant Episcopal Church & Parsonage (Old & New)

109 Philadelphia Ave

Camden, N.J.

New Castle County

Delaware

Photographer: Rebecca Jones

Date of photograph: March 1997

Location of original: Center for Historic Architecture & Design, University of Delaware

Photograph 8 of 24





The General Episcopal Church & Society of Delaware

1009 Philadelphia Ave

Wilmington, Delaware

New Castle County

Delaware

Photographs - Church Records

Date of photographs - March 1907

Number of negs. - 24  
Photograph 9 of 24  
Episcopal Church & Society of Delaware



Photographer: Rebecca Siders

Date of photograph: March 1997

Location of negative: Center for Historic Architecture & Design, University of Delaware

Photograph 10 of 24



My dear Mother & Father I have just received your letter of the 10th

and am glad to hear from you

and hope you are all well

and that you are all happy

as ever

Your affectionate son

John G. Thompson

1000 Broadway, New York City

August 10th 1892

City of New York



Mr. Thomas A. Roberts Episcopal Church & Rectory C.C.B. # 111-1209

My Dear Mr. Roberts

I have been thinking

of you lately

and

of the good work you are doing

in your church

I hope you will continue to do so and I will be glad to help in any way I can.

Yours truly



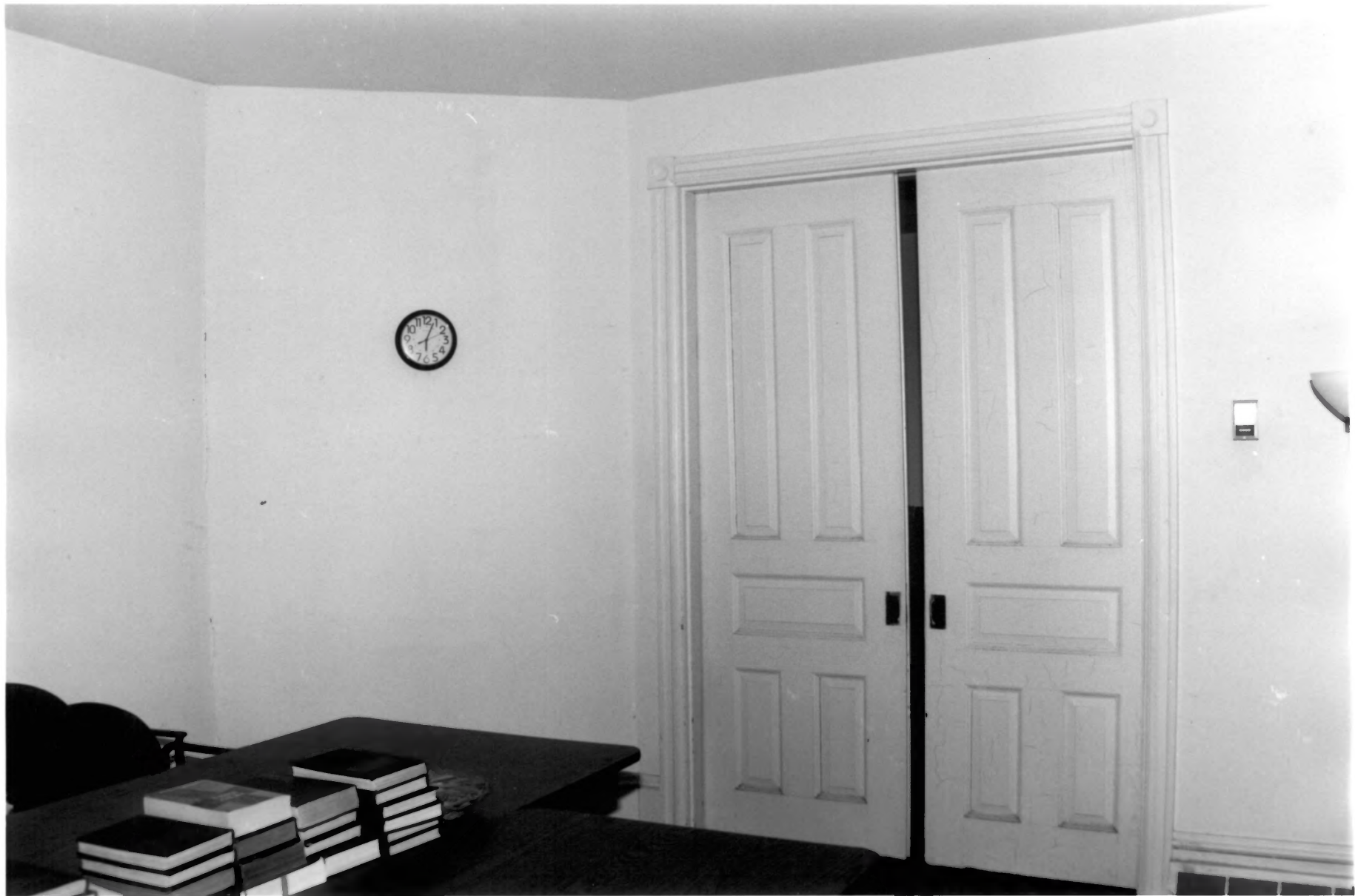

...  
...  
...  
...  
...  
...  
...

Photographer: ...  
...  
...  
... University of Delaware



Mt. Pleasant Methodist Episcopal Church & Parsonage (CRS # N-1209)  
1009 Philadelphia Pike  
Brandywine Hundred  
New Castle County  
Delaware

Photographer: Rebecca Sidens  
Date of photograph: March 1997  
Location of negative: Center for Historic Architecture & Design, University of Delaware  
Photograph 19 of 24

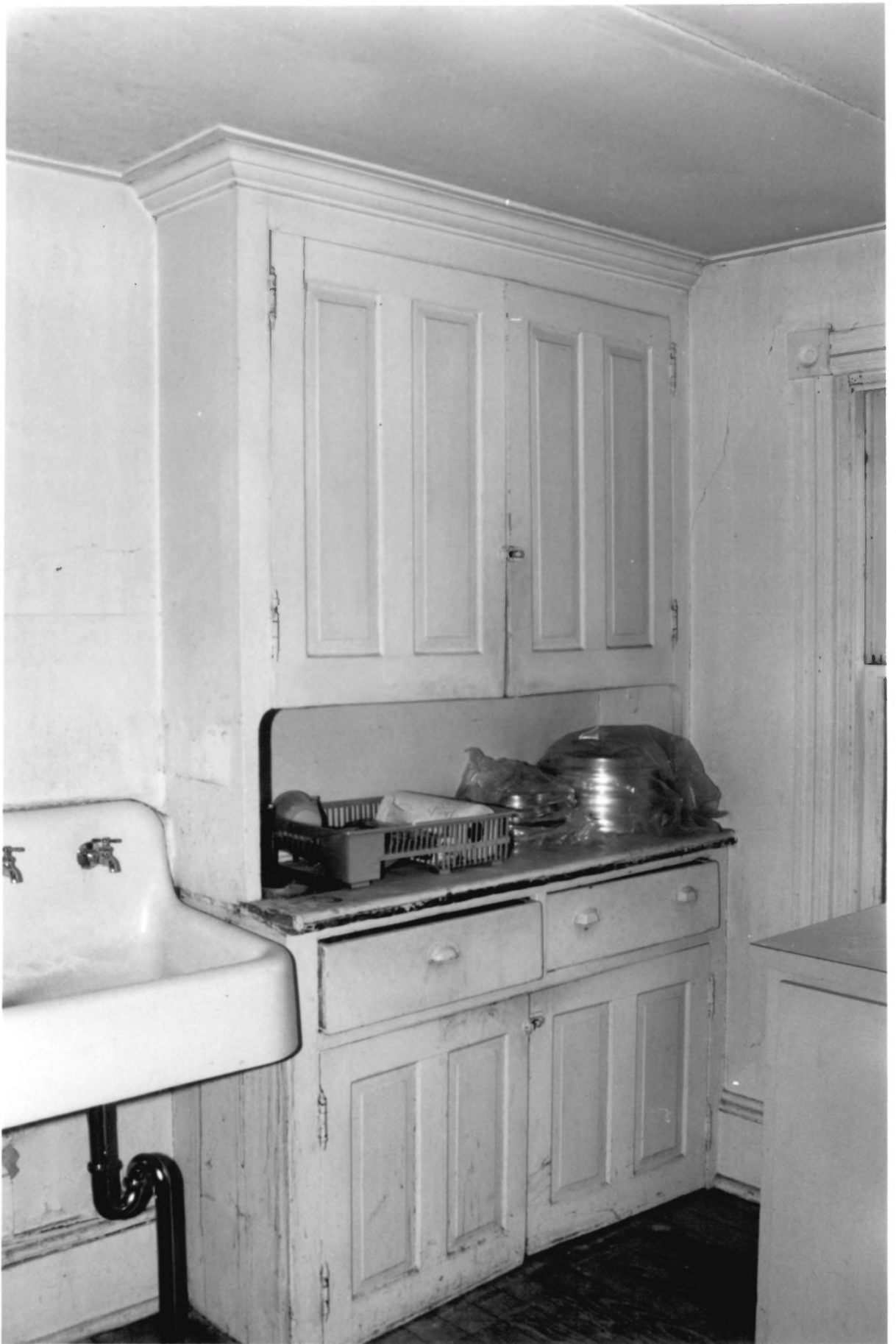

of the United States Patent Office & Secretary of the Interior

Washington, D.C.

Department of the Interior

Geological Survey

Office

Washington, D.C.

Date of publication

Number of copies printed for distribution in the United States and foreign countries: *ty of Declaration*

Price per copy



Mt. Pleasant Methodist Episcopal Church & Parsonage (CRS # N-1209)

1009 Philadelphia Pike

Brandywine Hundred

New Castle County

Delaware

Photographer: Rebecca Sides

Date of photograph: March 1997

Location of negative: Center for Historic Architecture & Design, University of Delaware

Photograph 10 of 24





18. Grand Middle Ground Coast to Pocomoke (C. 12 - 100)

very fine halophyte

Scirpus thalassia

New York Coast

Alaska

Scirpus thalassia

State of Virginia, March 1907

Location of specimen: State of Delaware, University of Delaware

Photograph of 18



40 Thomas Street, Newark, New Jersey 07102 (201) 261-1234

Beaudy, Vincent  
Newark County  
New Jersey

Photographer: Vincent Beaudy  
1000 University Blvd, Newark, NJ 07102

Beaudy Vincent, Center for Photo & Video Studies, University of Delaware

Photograph 3 of 24

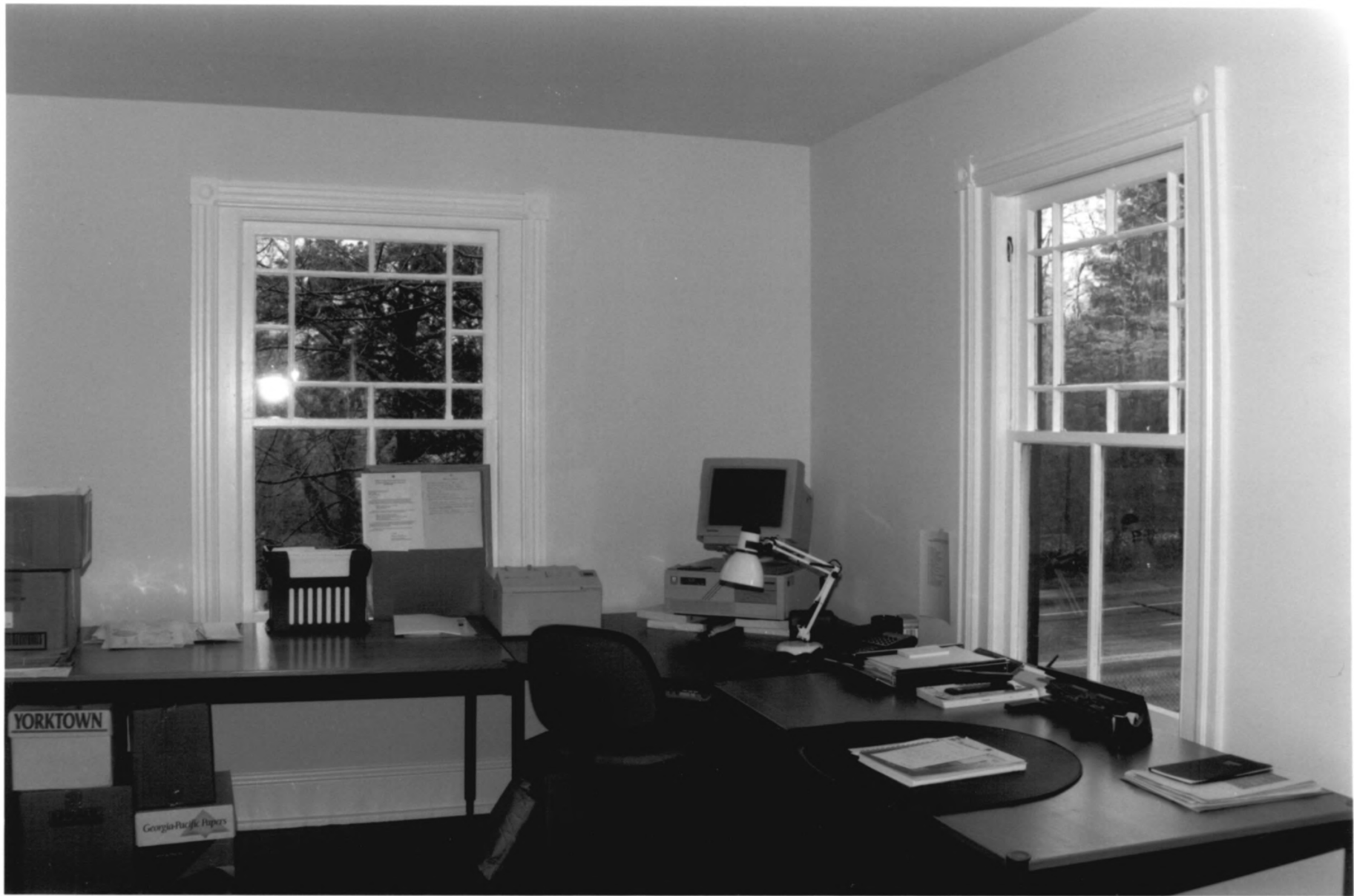

2. Karst (karst) from the ... of ...

...  
...  
...  
...

...  
...  
...

...  
...  
...  
... 19 of 24



Mt. Pleasant Methodist Episcopal Church & Parsonage (CRS # N-1209)

1009 Philadelphia Pike

Brandywine Hundred

New Castle County

Delaware

Photographer: Rebecca Sidens

Date of photograph: March 1997

Location of negative: Center for Historic Architecture & Design, University of Delaware

Photograph 20 of 24





Mr. Plarumb Methodist Episcopal Church & Parsonage (CRS # N-1209)

1009 Philadelphia Pike

Beardysville Hundred

New Castle County

Delaware

Photographer: Rebecca Siders

Date of photograph: March 1997

Location of negative: Center for Historic Architecture & Design, University of Delaware

Photograph 21 of 224

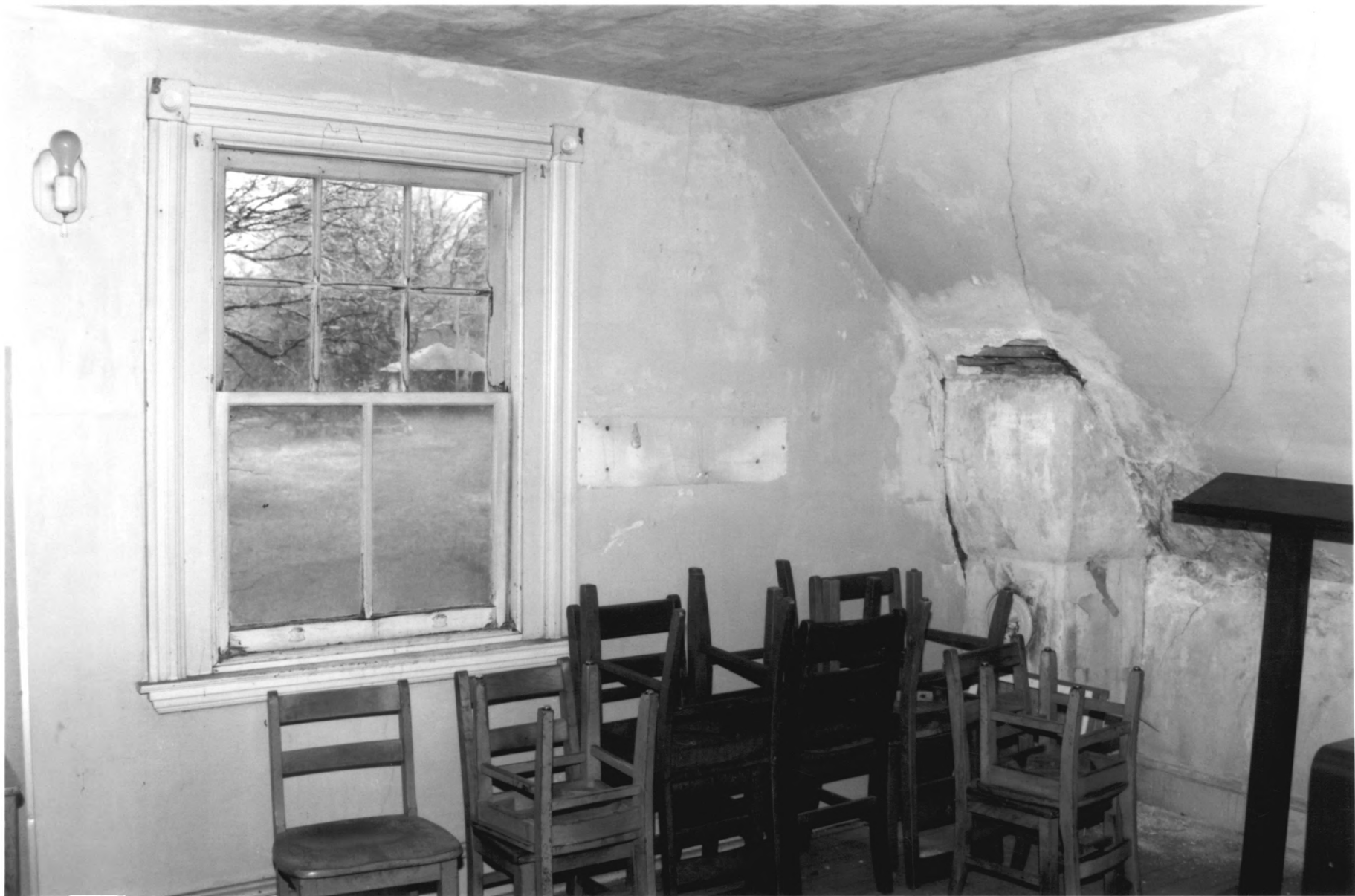

Mr. Pleasant Methodist Episcopal Church & Parsonage (CRS # N-1209)

1009 Philadelphia Pike

Beaulywine Hundred

New Castle County

Delaware

Photographer: Rebecca Siders

Date of photograph = March 1997

Location of negative = Center for Historic Architecture & Design, University of Delaware

Photograph 22 of 24



Mt Pleasant Methodist Episcopal Church

1009 Philadelphia Pike

Brandywine Hundred

New Castle Co, DE

Rebecca Siders, 3/97

CHAE, Univ. of DE

#23 of 24



JANE W. BEESON  
WIFE OF  
JOHN S. BEESON  
BORN  
MARCH 22<sup>ND</sup> A.D. 1821  
DIED  
JUNE 21<sup>ST</sup> A.D. 1902

DAUGHTER OF  
WILLIAM R. & SARAH  
WELDIN  
OCTOBER 9, 1827  
AUGUST 29, 1891

REBECCA JANE  
BORN  
MAY 29, 1825  
DIED  
MAY 29, 1895

HENRY W. BEESON  
BORN  
MAY 29, 1825  
DIED  
MAY 29, 1895

IN  
JOHN WESLEY  
BORN  
OCTOBER 30<sup>TH</sup> A.D. 1703  
DIED  
MARCH 2, 1791  
AGE 87

IN  
GEORGE BRINKLE  
BORN  
OCTOBER 10<sup>TH</sup> A.D. 1703  
DIED  
MARCH 2, 1791  
AGE 87

REBECCA  
BORN  
MAY 29, 1825  
DIED  
MAY 29, 1895

1000 Pleasant Street  
Boston, MA 02114

1000 Pleasant Street  
Boston, MA 02114

1000 Pleasant Street  
Boston, MA 02114

1000 Pleasant Street  
Boston, MA 02114

#24 of 24