

United States Department of the Interior
National Park Service

1346
RECEIVED
SEP 03 1992

NATIONAL REGISTER OF HISTORIC PLACES
REGISTRATION FORM

NATIONAL
REGISTER

=====

1. Name of Property

=====

historic name: Stone, William, House

other name/site number: N/A

=====

2. Location

=====

street & number: SE corner of jct. of State Route 306 & Ellis Lane

not for publication: N/A

city/town: Colt

vicinity: N/A

state: AR county: St. Francis code: AR 123 zip code: 72326

=====

3. Classification

=====

Ownership of Property: Private

Category of Property: Building

Number of Resources within Property:

Contributing	Noncontributing
<u>1</u>	<u>2</u> buildings
<u> </u>	<u> </u> sites
<u> </u>	<u> </u> structures
<u> </u>	<u> </u> objects
<u>1</u>	<u>2</u> Total

Number of contributing resources previously listed in the National Register: N/A

Name of related multiple property listing: N/A

=====

4. State/Federal Agency Certification

=====

As the designated authority under the National Historic Preservation Act of 1986, as amended, I hereby certify that this X nomination request for determination of eligibility meets the documentation standards for registering properties in the National Register of Historic Places and meets the procedural and professional requirements set forth in 36 CFR Part 60. In my opinion, the property X meets does not meet the National Register Criteria. See continuation sheet.

Cathryn H. Byrd
Signature of certifying official

9-1-92
Date

Arkansas Historic Preservation Program
State or Federal agency and bureau

In my opinion, the property meets does not meet the National Register criteria. See continuation sheet.

Signature of commenting or other official

Date

State or Federal agency and bureau

=====

5. National Park Service Certification

=====

I, hereby certify that this property is:

~~Entered in the~~
National Register

- ☒ entered in the National Register
 See continuation sheet.
☐ determined eligible for the
 National Register
 See continuation sheet.
☐ determined not eligible for the
 National Register
☐ removed from the National Register
☐ other (explain): _____

Delores Byers 10/8/92

for Signature of Keeper Date
 of Action

=====

6. Function or Use

=====

Historic: Domestic

Sub: Single Dwelling

Current : Vacant/Not in Use

Sub: _____

=====
7. Description
=====

Architectural Classification:

Late 19th and Early 20th Century American Movements

Colonial Revival

Other: Folk Victorian

Other Description: Plain Traditional

Materials: foundation Brick, Concrete roof Asphalt
walls Aluminum other Brick

Describe present and historic physical appearance. X See continuation sheet.

=====
8. Statement of Significance
=====

Certifying official has considered the significance of this property in relation to other properties: Local.

Applicable National Register Criteria: C

Criteria Considerations (Exceptions): N/A

Areas of Significance: Architecture

Period(s) of Significance: c.1900 _____

Significant Dates: N/A

Significant Person(s): N/A

Cultural Affiliation: N/A

Architect/Builder: Unknown

State significance of property, and justify criteria, criteria considerations, and areas and periods of significance noted above.
X See continuation sheet.

**United States Department of the Interior
National Park Service**

**National Register of Historic Places
Continuation Sheet**

Section number 7 Page 1

Summary

The William Stone House is a one-story frame residence of an L-shaped plan resting on a continuous brick and cast concrete foundation. The balloon-frame walls were originally sheathed with weatherboarding; however, aluminum siding of similar width has recently been applied. The composition-shingled roof is basically T-shaped with a gable roof running north-south and a long hipped roof extending perpendicular to the east. The house contains four brick chimneys, two of which are exterior. Although based on a Plain Traditional building form, the William Stone House reflects rudimentary detailing of both the Colonial Revival and Folk Victorian styles of architecture.

Elaboration

Fronted by the Old Military Road (State Route 306), the William Stone House is a one-story frame house of an L-shaped plan resting on a continuous brick and cast concrete foundation. The balloon-frame walls were originally sheathed with weatherboarding; however, aluminum siding of similar width has recently been applied. The composition shingled roof is basically T-shaped with a gable roof running north-south and a long hipped roof extending perpendicular to the east. The house contains four brick chimneys, two of which are exterior. Although based on a Plain Traditional building form, the William Stone House reflects rudimentary detailing of both the Colonial Revival and Folk Victorian styles of architecture.

The front or northern elevation is comprised of a gable-roof bay to the west, which is fenestrated by a large stationary window with a narrow, multiple-pane, stained-glass sash over a single large pane. The peak of the gable end is adorned with a jig-sawn gingerbread decoration. The remainder of the front elevation is dominated by a shed-roof porch supported by six Tuscan columns connected by a simple stick balustrade. The interior is accessed through a single-leaf doorway located adjacent to the gable end bay. Four one-over-one, double-hung windows are positioned to the east of the doorway.

The eastern elevation is dominated by an exterior brick chimney. There are no other windows or detail present on this hipped roof wing. The eastern elevation of the southern gable end bay is lighted by two small six-over-six, double-hung windows.

The majority of the southern elevation is composed of an enclosed shed-roof porch that contains a horizontally configured eight-over-eight, double-hung window to the east with a modern sliding glass door in the center and an awning-covered six-over-six, double-hung window at the western end of the

**United States Department of the Interior
National Park Service**

**National Register of Historic Places
Continuation Sheet**

Section number 7 Page 2

porch. The rear gable-roof wing is composed solely of a thin, exterior brick chimney.

The western elevation of the house is fenestrated by two six-over-six, double-hung windows at each end with a tiny six-over-six, double-hung window located in the center.

The interior is rather plainly adorned, but does contain two historic mantels which appear to be vaguely Italianate in style.

There are two noncontributing outbuildings included in the nomination. A historic gable-roof garage, located at the southern extremity of the property. This structure has been greatly altered over the years. A c. 1940 pumphouse is located behind the rear ell of the house. Although it has been virtually unaltered since its construction, the construction date is considerably later than the period of significance, c. 1900, for the William Stone House.

**United States Department of the Interior
National Park Service**

**National Register of Historic Places
Continuation Sheet**

Section number 8 Page 1

Summary

The William Stone House is being nominated under Criterion C with local significance as the best example in Colt of a Plain Traditional building form that reflects through applied decorative detail the concurrent Folk Victorian and Colonial Revival architectural styles.

Elaboration

The area where the community of Colt is currently located was first settled by W. Mitchell Taylor in 1826. Taylor was born in Franklin County, North Carolina in 1804. He settled in St. Francis County after living previously in Tennessee. Taylor built a large log house on the western edge of Crowley's Ridge about a mile south of the present day town of Colt. A community named for him, Taylor's Creek, was established just east of the present town of Colt when the Military Road from Memphis to Little Rock extended across St. Francis County. The project was authorized by an Act of Congress in 1821, projected in 1824, and completed in 1829. The road roughly paralleled the county line with Cross County to the north along what is now State Highway 306. Mitchell Taylor helped to build the road through this area.

The community never really thrived, but was the site of a Civil War skirmish on May 12, 1863 between 1200 Federal cavalry and a slightly superior Confederate force. A few men were killed on each side, and the Federal force retreated after a brisk fight.

The town of Colt was founded in 1882 when the Iron Mountain Railroad came through and established a station. The new town was first called Colt Station after the name of the contractor who built the railroad through that section of the county. Many of the residents thought that the new town should be named Taylor in honor of Mitchell Taylor; however, Taylor declined their entreaties and asked that they respect the railroad's decision. Mr. Taylor died shortly thereafter in 1884.

In 1917, Colt was incorporated by a petition presented by William Stone, the first owner of the house being nominated. At the time of incorporation, the town consisted of two cotton gins, six general stores, one drug store, and two saw mills. Little is known about Stone or the construction of his house. According to oral history, the house was constructed circa 1884 and reputedly a Sears & Roebuck pre-fabricated house. Because there is no documentation to support either claim, the National Register staff is nominating the Stone House as a c. 1900 structure since that is the time period the exterior currently reflects.

**United States Department of the Interior
National Park Service**

**National Register of Historic Places
Continuation Sheet**

Section number 8 Page 2

The William Stone is being nominated under Criterion C with local significance as the best example in Colt of a Plain Traditional residence with applied Colonial Revival and Folk Victorian detail. The Colonial Revival style is reflected in the six Tuscan columns that support the front porch. The Folk Victorian era is represented by a jig-sawn gingerbread decoration placed in the peak of the front gable end. The front gable-roof bay also contains a stationary window with a multiple-pane stained glass sash over a large single pane. Although the house is now covered with aluminum siding, the width is a close approximation of the original weatherboarding and the significant exterior detail of note, the gingerbread, was not affected. The only known loss of exterior detail is the removal, prior to the installation of the aluminum siding, of a stained-glass oculus window (located in the front gable end) due to deterioration.

9. Major Bibliographical References

X See continuation sheet.

Previous documentation on file (NPS):

- _ preliminary determination of individual listing (36 CFR 67) has been
 requested.
 _ previously listed in the National Register
 _ previously determined eligible by the National Register
 _ designated a National Historic Landmark
 _ recorded by Historic American Buildings Survey # _____
 _ recorded by Historic American Engineering Record # _____

Primary Location of Additional Data:

- X State historic preservation office
 _ Other state agency
 _ Federal agency
 _ Local government
 _ University
 _ Other -- Specify Repository: _____

```
=====
10. Geographical Data
=====
```

Acreage of Property: Approximately one

UTM References: Zone Easting Northing Zone Easting Northing

A 15 699510 3889600 B — — —
C — — — D

See continuation sheet.

Verbal Boundary Description: _____ See continuation sheet.

Beginning at the SE corner of State Route 306 and Ellis Lane, proceed south along the eastern curbline of Ellis Lane to the junction of said line and a line formed by, and a foot away from, the southern elevation of the garage outbuilding. Thence proceed east to a point formed by the junction of said line and a line formed by, and 25 ft. from, the eastern elevation of the house. Thence proceed due north along this line to the southern curbline of State Route 306. Thence proceed west to the point of beginning.

Boundary Justification: See continuation sheet.

This boundary includes all of the property historically associated with this resource that retains its integrity.

=====

11. Form Prepared By

=====

Name/Title: Patrick Zollner, National Register Historian

Organization: Arkansas Historic Preservation Program Date: 08/28/92

Street & Number: 225 E. Markham, Suite 300 Telephone: (501) 324-9346

City or Town: Little Rock State: AR ZIP: 72201

**United States Department of the Interior
National Park Service**

**National Register of Historic Places
Continuation Sheet**

Section number 9 Page 1

Bibliography

Chowning, Robert L. *History of Saint Francis County*. Forrest City, Arkansas:
Times Herald Publishing Co., 1954. pp.7-8, 12.

Information supplied by Phyllis Ellis, April 1992.

UNITED STATES DEPARTMENT OF THE INTERIOR
NATIONAL PARK SERVICE

NATIONAL REGISTER OF HISTORIC PLACES
EVALUATION/RETURN SHEET

REQUESTED ACTION: NOMINATION

PROPERTY Stone, William, House
NAME:

MULTIPLE
NAME:

STATE & COUNTY: ARKANSAS, St. Francis

DATE RECEIVED: 9/08/92

DATE OF PENDING LIST: 9/22/92

DATE OF 16TH DAY: 10/8/92

DATE OF 45TH DAY: 10/23/92

DATE OF WEEKLY LIST:

REFERENCE NUMBER: 92001346

NOMINATOR: STATE

REASONS FOR REVIEW:

APPEAL:	N	DATA PROBLEM:	N	LANDSCAPE:	N	LESS THAN 50 YEARS:	N
OTHER:	N	PDIL:	N	PERIOD:	N	PROGRAM UNAPPROVED:	N
REQUEST:	N	SAMPLE:	N	SLR DRAFT:	N	NATIONAL:	N

COMMENT WAIVER: N

☒ ACCEPT ☐ RETURN ☐ REJECT 10/8/92 DATE

Entered in the
National Register

ABSTRACT/SUMMARY COMMENTS:

RECOM./CRITERIA _____
REVIEWER _____
DISCIPLINE _____
DATE _____

DOCUMENTATION see attached comments Y/N see attached SLR Y/N

CLASSIFICATION

___count ___resource type

STATE/FEDERAL AGENCY CERTIFICATION

FUNCTION

___historic ___current

DESCRIPTION

___architectural classification
___materials
___descriptive text

SIGNIFICANCE

Period Areas of Significance--Check and justify below

Specific dates Builder/Architect
Statement of Significance (in one paragraph)

___summary paragraph
___completeness
___clarity
___applicable criteria
___justification of areas checked
___relating significance to the resource
___context
___relationship of integrity to significance
___justification of exception
___other

BIBLIOGRAPHY

GEOGRAPHICAL DATA

___acreage ___verbal boundary description
___UTMs ___boundary justification

ACCOMPANYING DOCUMENTATION/PRESENTATION

___sketch maps ___USGS maps ___photographs ___presentation

OTHER COMMENTS

Questions concerning this nomination may be directed to

Phone _____

Signed _____ Date _____



Stone, William, House

Colt, St. Francis Co., Arkansas

Photographed by Patrick Zolher

October 1991

Negative on file at AHPP

View from the north



Stone, William House
St. Francis Co., Arkansas
Photographed by Patrick Zollner
October 1991
Negative on file at AHPP
View from the northeast



Stone, William, House

St. Francis Co., Arkansas

Photographed by Patrick Zollner

October 1991

Negative on file at AHPP

View of noncontributing pumphouse



Stone, William, House
St. Francis Co., Arkansas
Photographed by Patrick Zolher
October 1991
Negative on file at AHPP
View from the southeast



Stone, William, House
St. Francis Co., Arkansas
Photographed by Patrick Zollner
October 1991
Negative on file at AHPP
View of mantel in easternmost room.



Stone, William House
St. Francis Co., Arkansas
Photographed by Patrick Zolher
October 1991
Negative on file at AHPP
View of mantel in western room

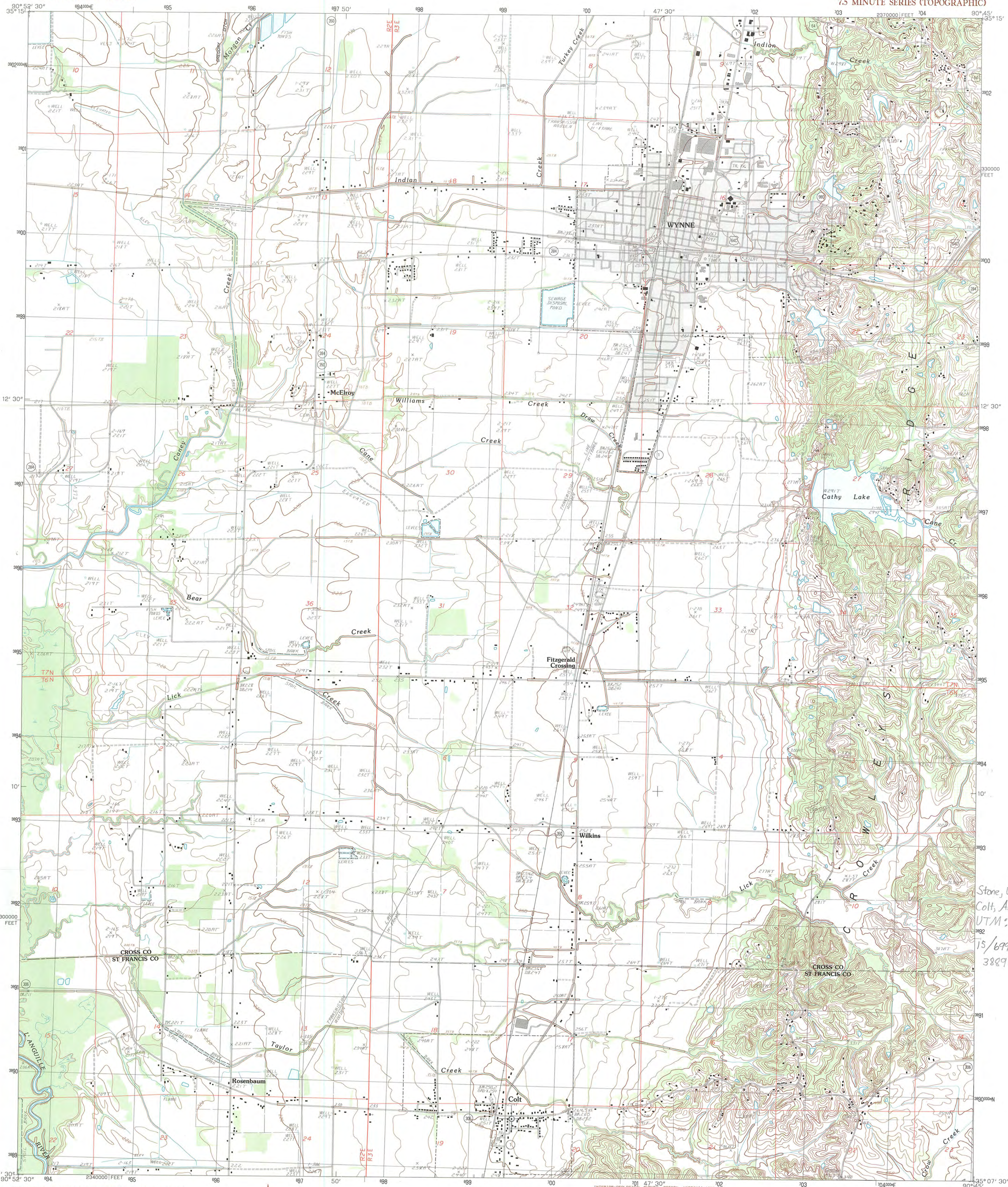

Stone, William House
Colts, Arkansas
UTM:
15/699510/
3889600

PRODUCED BY THE UNITED STATES GEOLOGICAL SURVEY
CONTROL BY: USGS AND NOS/NOAA
COMPILED FROM AERIAL PHOTOGRAPHS TAKEN 1979-80
FIELD CHECKED 1982. MAP EDITED 1984
PROJECTION LAMBERT CONFORMAL CONIC
GRID: 1000-METER UNIVERSAL TRANSVERSE MERCATOR ZONE 15
1000-FOOT STATE GRID TICS ARKANSAS NORTH ZONE
UTM GRID DECLINATION 1746° EAST
1984 MAGNETIC NORTH DECLINATION 9900° EAST
VERTICAL DATUM NATIONAL GEODETIC VERTICAL DATUM OF 1929
HORIZONTAL DATUM 1983 NORTH AMERICAN DATUM
To place on the predicted North American Datum of 1983,
move the projection lines as shown by dashed corner ticks
(7 meters south and 10 meters east)
There may be private inholdings within the boundaries of any
Federal and State Reservations shown on this map
No distinction made between houses, barns, and other buildings
Gray tint indicates area in which selected buildings are shown

PROVISIONAL MAP
Produced from original
manuscript drawings. Infor-
mation shown as of date of
photography. 1

SCALE 1:24 000
1 000 0 1000 2000 3000 4000 5000 6000 7000 8000 9000 10 000
1 000 0 1000 2000 3000 4000 5000 6000 7000 8000 9000 10 000
MILES
FEET
KILOMETERS
METERS
CONTOUR INTERVAL 5 AND 10 FEET
CONTROL ELEVATIONS SHOWN TO THE NEAREST 0.1 FOOT
OTHER ELEVATIONS SHOWN TO THE NEAREST FOOT
To convert feet to meters multiply by 3048
To convert meters to feet multiply by 3.2808
THIS MAP COMPLIES WITH NATIONAL MAP ACCURACY STANDARDS
FOR SALE BY U.S. GEOLOGICAL SURVEY, DENVER, COLORADO 80225, OR RESTON, VIRGINIA 22092
AND THE ARKANSAS GEOLOGICAL COMMISSION, LITTLE ROCK, ARKANSAS 72204

5 FEET 10 FEET			QUADRANGLE LOCATION		
1	2	3	1	Central	
2	3	4	2	Vandalia	
3	4	5	3	Princeton	
4	5	6	4	Hamlin	
5	6	7	5	Windsor	
6	7	8	6	Hawkins	
7	8	9	7	Forrest City	
8	9	10	8	Madison	

ROAD LEGEND
Improved Road
Unimproved Road
Trail
Interstate Route U.S. Route State Route

WYNNE, ARKANSAS
PROVISIONAL EDITION 1984

35090-B7-TT-024

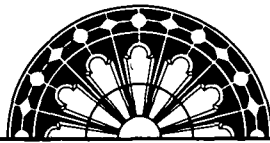

ARKANSAS
HISTORIC
PRESERVATION
PROGRAM

RECEIVED
SEP 03 1992

NATIONAL
REGISTER

September 1, 1992

Carol D. Shull
Chief of Registration
United States Department of the Interior
National Register of Historic Places
National Park Service
1100 "L" Street, NW
Washington, DC 20240

RE: William Stone House
Colt, St. Francis County

Dear Carol:

We are enclosing for your review the nomination of the above referenced property. The Arkansas Historic Preservation Program has complied with all applicable nominating procedures and notification requirements in the nomination process.

Thank you for your consideration in this matter.

Sincerely,

Cathy Buford
State Historic Preservation Officer

CB:kg

Enclosures

