COAST GUA

1 Squan Beach Life Saving Station Manasquan Bor
Monmouth County NJ

Exterior
View looking north east at front and boatroom
of Station

2 Squan Beach Life Saving Station Manasquan
Borough Monmouth County NJ

Exterior - View looking north at front facade (south
elevation)

3 Squan Beach Life Saving Station Manasquan Bor
Monmouth County NJ

Exterior: Detail view looking northwest at front
(south) porch leading to living quarters

4 Squan Beach Life Saving Station #9 Manasquan Borough, Monmouth County NJ

Exterior - View looking southwest at rear (north) and east sides of Station

5 Squan Beach Life Saving Station #9 Manasquan Bor., Monmouth County NJ

Exterior - View looking south at rear (north) elevation.

6 Squan Beach Life Saving Station #9, Manasquan Bor, Monmouth Cty, NJ

Exterior: View looking southeast at boatroom (west and north elevations)

7 Squan Beach Life Saving Station #9 Manasquan Bu
Monmouth County NJ

Exterior Detail view of exposed roof rafters at
front (south) porch

8 Squan Beach Life Saving Station Manasquan Bor, Monmouth Cty NJ

Exterior. Detail of beaded board ceiling of rear (north) porch.

9 Squan Beach Life Saving Station Manasquan Bor,
Monmouth Cty NJ

Exterior: Detail of fourth level (look out) of
tower

10 Squan Beach Life Saving Station #9 Manasquan

Bor. Monmouth Cty NJ

Interior: View of basement level looking east

Squan Beach Life Saving Station # 9 Manasquan
Bor, Monmouth Cty, NJ

11

Interior: View looking southwest at tower stair
from within Room 102

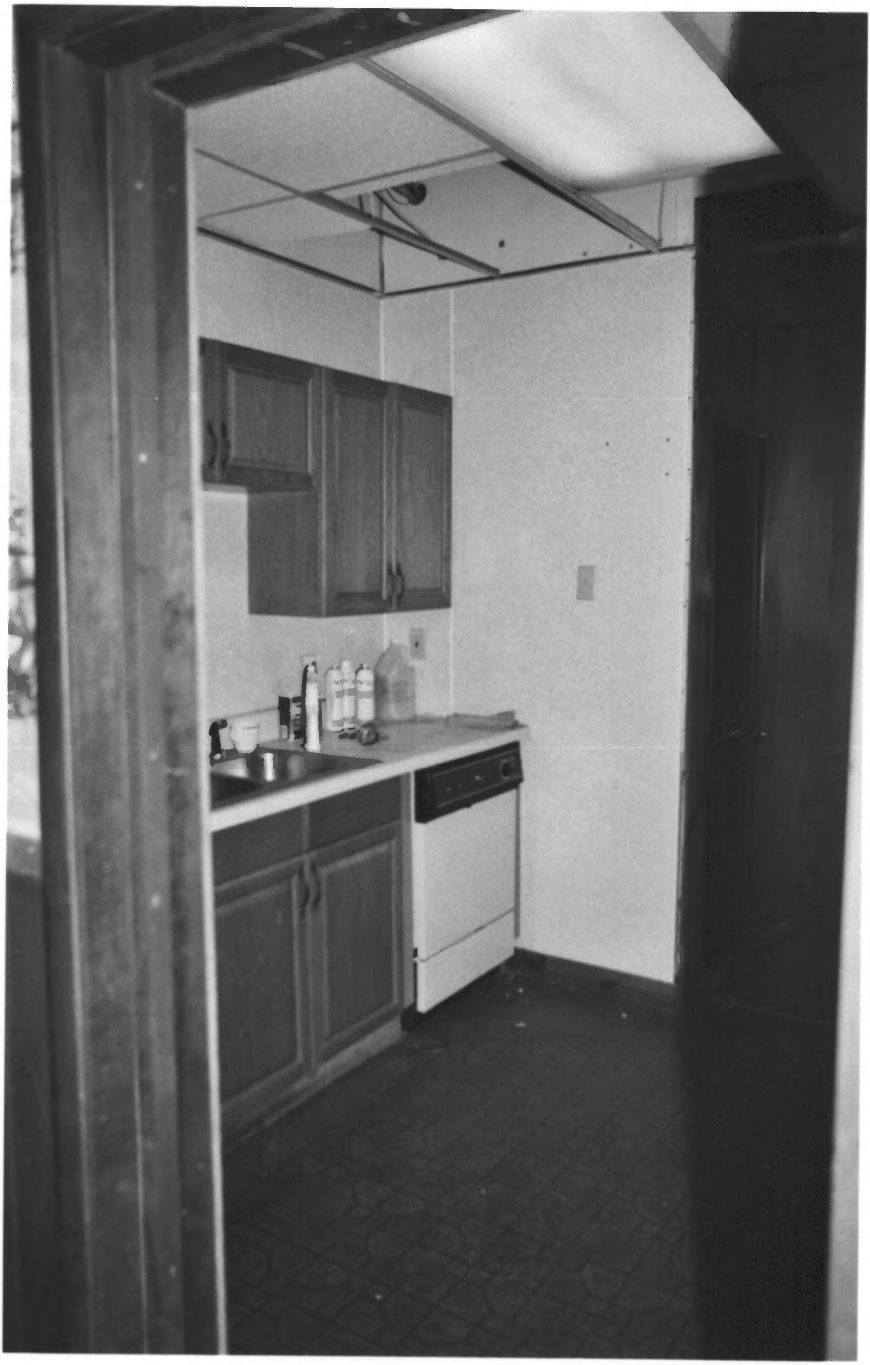

12 SQUAN BEACH LIFE SAVING STATION #9, MANASQUAN BOR,
MONMOUTH COUNTY, NJ

INTERIOR
VIEW LOOKING NORTHWEST AT ROOM 103

13 SQUAN BEACH LIFE-SAVING STATION #9, MANASQUAN BOR.
MONMOUTH COUNTY, NJ

INTERIOR

VIEW LOOKING SOUTHWEST IN ROOM 104 (KEEPER'S QUARTERS)

14 SQUAN BEACH LIFE SAVING STATION #9, MANASQUAN BOR., MONMOUTH COUNTY, NJ

INTERIOR

VIEW LOOKING SOUTHWEST IN ROOM 106 (LIVING QUARTERS)

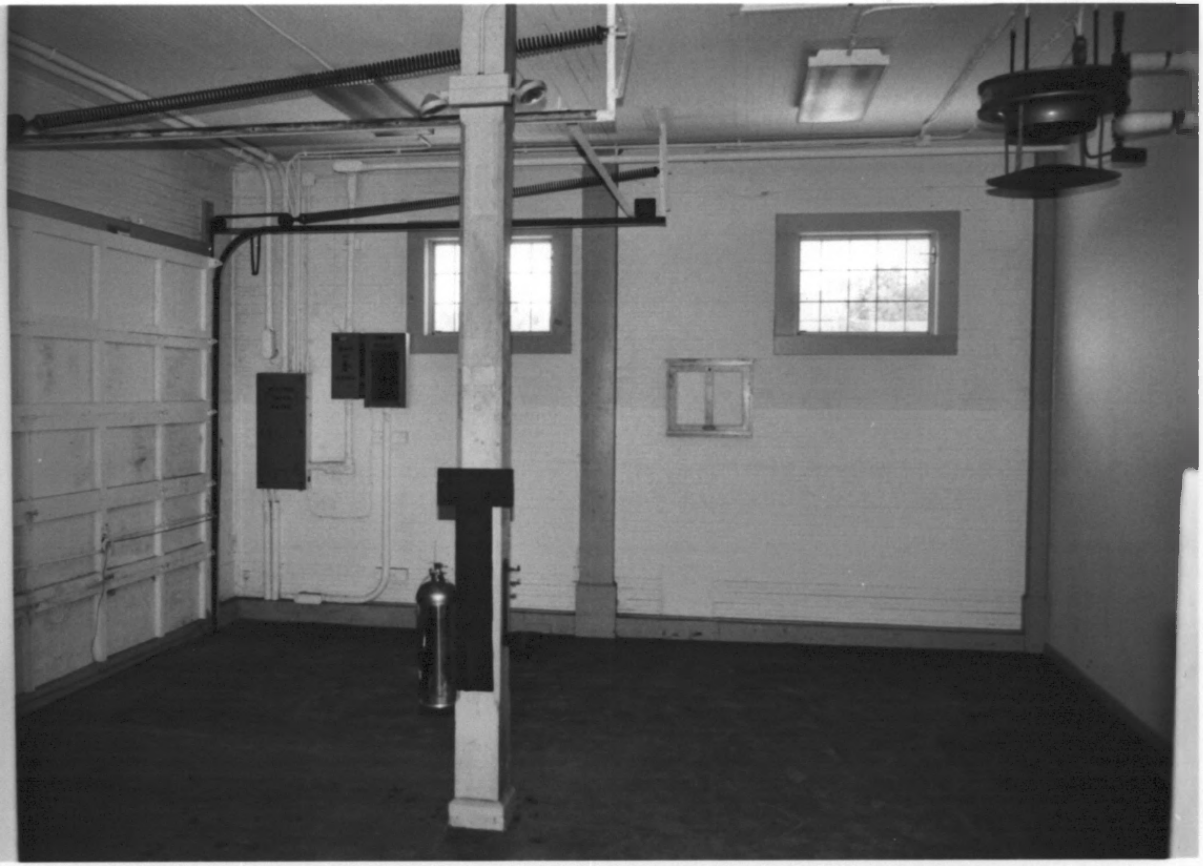

15 SQUAN BEACH LIFE-SAVING STATION #9, MANASQUAN BOR., MONMOUTH COUNTY, NJ

INTERIOR

VIEW LOOKING WEST IN ROOM 108A (BOATROOM)

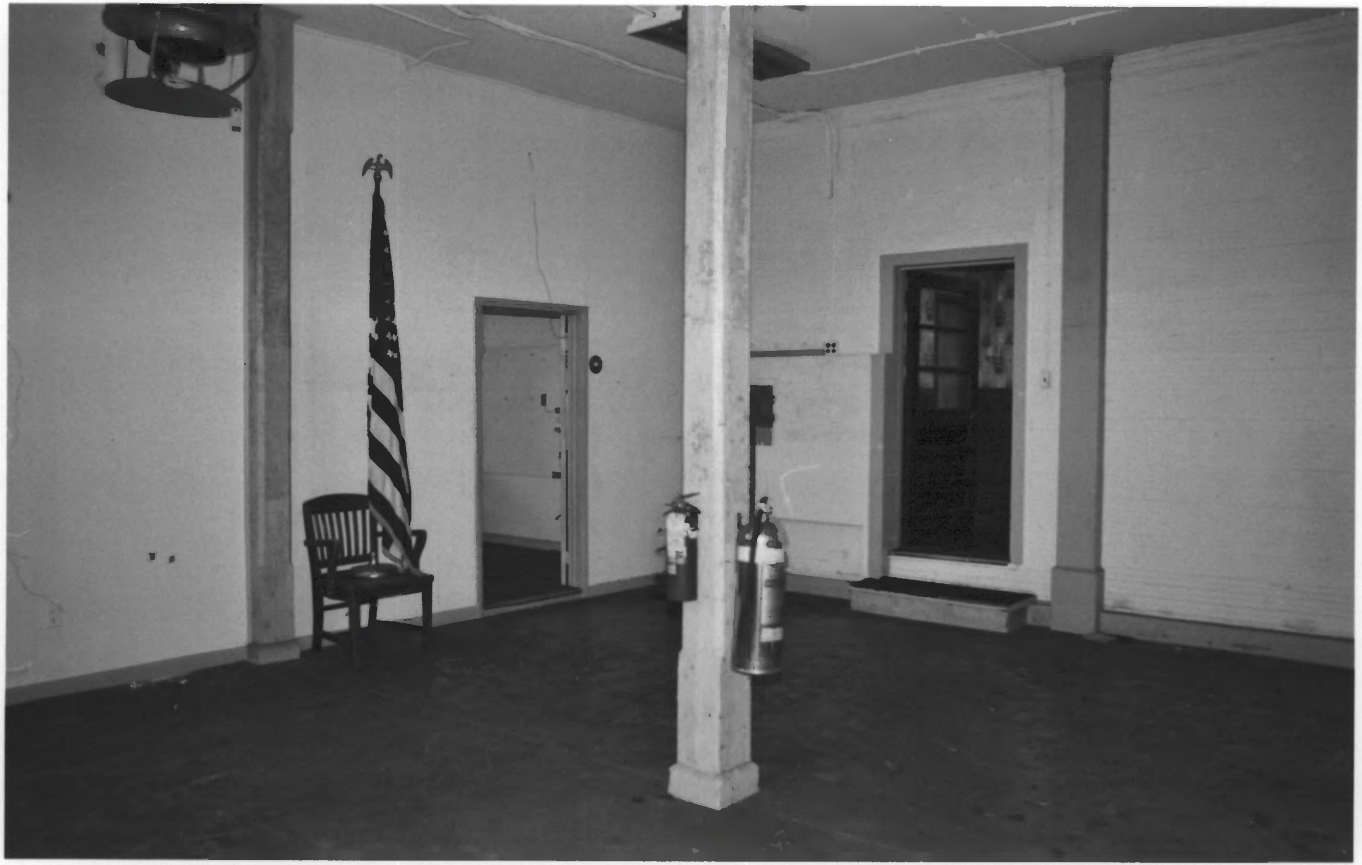

16 SQUAN BEACH LIFE SAVING STATION #9, MANASQUAN BOR.,
MONMOUTH COUNTY, NJ

INTERIOR

VIEW LOOKING NORTHEAST IN ROOM 108 A (BOATROOM)

17 SQUAN BEACH LIFE-SAVING STATION #9, MANASQUAN BOR.,
MONMOUTH COUNTY, NJ

INTERIOR

VIEW LOOKING NORTHWEST IN ROOM 108B. (BOATROOM)

18 SQUAN BEACH LIFE SAVING STATION #9, MANASQUAN BOR., MONMOUTH COUNTY, NJ

INTERIOR

VIEW LOOKING NORTH FROM ROOM 201 TO ROOM 202

FIRE EX

19 SQUAN BEACH LIFE SAVING STATION #9, MANASQUAN BOR., MONMOUTH CTY, NJ

INTERIOR

VIEW LOOKING FROM ROOM 202 TO ROOM 201, TOWER STAIR HALL

20 SQUAN BEACH LIFE SAVING STATION #9, MANASQUAN BOR, MONMOUTH CTY.

INTERIOR

VIEW LOOKING SOUTH EAST IN ROOM 205

21 SQUAN BEACH LIFE SAVING STATION #9. MANASQUAN BOR., MONMOUTH CTY.

INTERIOR

VIEW LOOKING NORTHEAST IN ROOM 206.

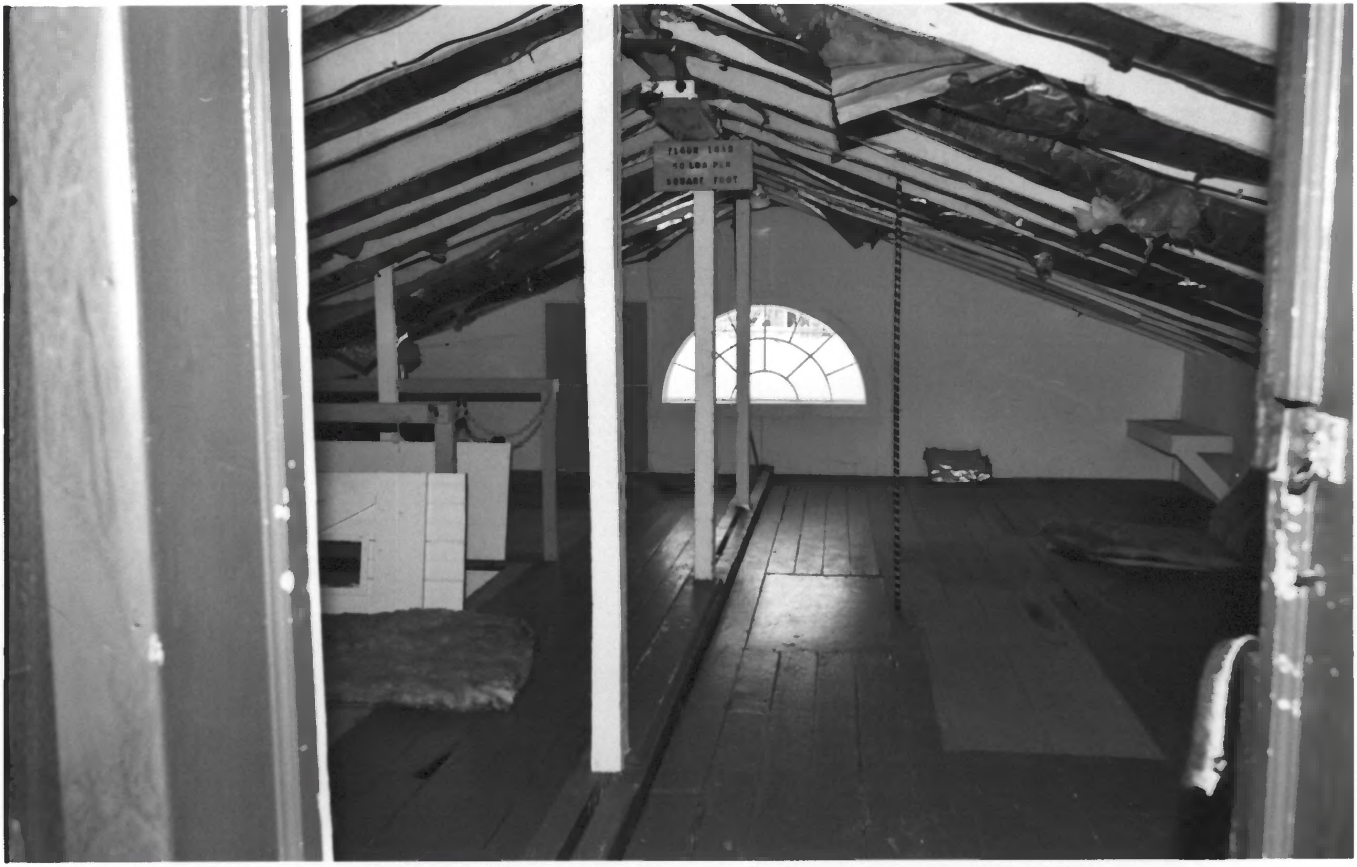
FLOOR LOAD
50 LBS PER
SQUARE FOOT

22 SQUAW BEACH LIFE SAVING STATION #9, MANASQUAN BOR., MONMOUTH CTY.

INTERIOR

VIEW LOOKING WEST IN ROOM 207 FROM DOOR TO ROOM 202

003 --- NNNA61BN 07/19/06 013

STEP DOWN

23 SQUAN BEACH LIFE SAVING STATION #9, MANASQUAN BOR., MONMOUTH CTY.

INTERIOR

VIEW LOOKING EAST IN ROOM 207

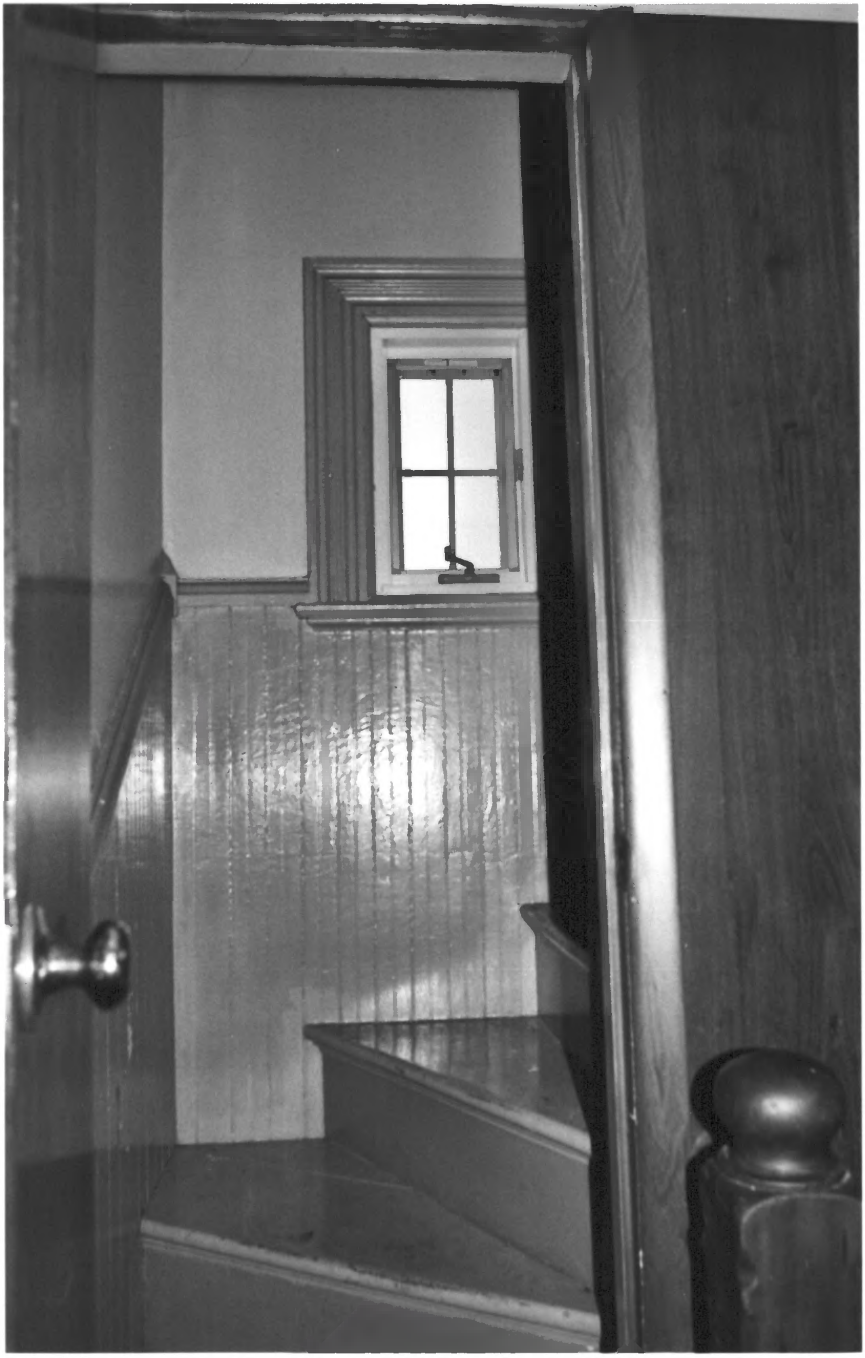

24 SQUAN BEACH LIFE-SAVING STATION #9, MANASQUAN BOR, MONMOUTH CTY.

INTERIOR

VIEW TAKEN FROM ROOM 201 INTO TOWER STAIR LEADING TO THIRD FLOOR

25 Squam Beach Life Saving Station #9 Manasquan Bor. Monmouth County NJ

Interior: View looking south toward tower (third level) within attic over second floor hall (Room 202).

26 Squan Beach Life-Saving Station #9
Manasquan Bor., Monmouth Cty NJ

Interior. View looking southwest at fourth level of tower (look-out).