



Photograph # 10

Prospect Hotel
39 Mill Creek Drive
Prospect, Jackson County, Oregon

Photographer Unknown, c. 1908
Southern Oregon Historical Society
Box 480
Jacksonville, Oregon 97530

1 of 14
Historic view, c. 1908

FEB 12 1980

JAN 14 1980



~~Photograph # 12~~

Prospect Hotel
39 Mill Creek Drive
Prospect, Jackson County, Oregon

Photographer Unknown, c. 1915
Tony Buchanan
Negative at 611 Beach Street
Ashland, Oregon 97520

2 of 14
Historic view, c. 1915

FEB 12 1980

JAN 14 1980



~~Photograph # 11~~

Prospect Hotel
39 Mill Creek Drive
Prospect, Jackson County, Oregon

Photographer Unknown, c. 1915
Southern Oregon Historical Society
Box 480
Jacksonville, Oregon 97530

3 of 14
Historic view, c. 1915

FEB 12 1980

JAN 14 1980



~~Photograph # 13~~

Prospect Hotel
39 Mill Creek Drive
Prospect, Jackson County, Oregon

Photographer Unknown, c. 1920
Tony Buchanan
Negative at 611 Beach Street
Ashland, Oregon 97520

4 of 14
Historic view of site, c. 1920

FEB 12 1980

JAN 14 1980



Photograph # 14

Prospect Hotel

39 Mill Creek Drive

Prospect, Jackson County, Oregon

Photographer: Unknown

Negative: Tony Buchanan

Date of Photo: c. 1940

View: South west view of Prospect Hotel and Store

Prospect Hotel

39 Mill Creek Drive

Prospect, Jackson County, Oregon

Photographer Unknown, c. 1940

Tony Buchanan

Negative at 611 Beach Street

Ashland, Oregon 97520

FEB 12 1980

JAN 14 1980

5 of 14

View from southwest, c. 1940



PROSPECT HOTEL

SALES
CAMERE

Prospect Hotel
39 Mill Creek Drive
Prospect, Jackson County, Oregon
Photographer: Terry Skibby
Negative: Terry Skibby
Date of Photo: July, 1979
West and front elevation

Photograph # 1

Prospect Hotel
39 Mill Creek Drive
Prospect, Jackson County, Oregon

Terry Skibby Photo, 1979
611 Beach Street
Ashland, Oregon 97520

6 of 14
West (front) elevation

FEB 12 1980

JAN 14 1980



PROSPECT HOTEL

W.F. COLE

Photograph # 2

Prospect Hotel
39 Mill Creek Drive
Prospect, Jackson County, Oregon
Photographer: Terry Skibby
Negative: Terry Skibby
Date of Photo: July, 1979
Northwest View

Prospect Hotel
39 Mill Creek Drive
Prospect, Jackson County, Oregon

Terry Skibby Photo, 1979
611 Beach Street
Ashland, Oregon 97520

JAN 14 1980

7 of 14
View from northwest

FEB 12 1980

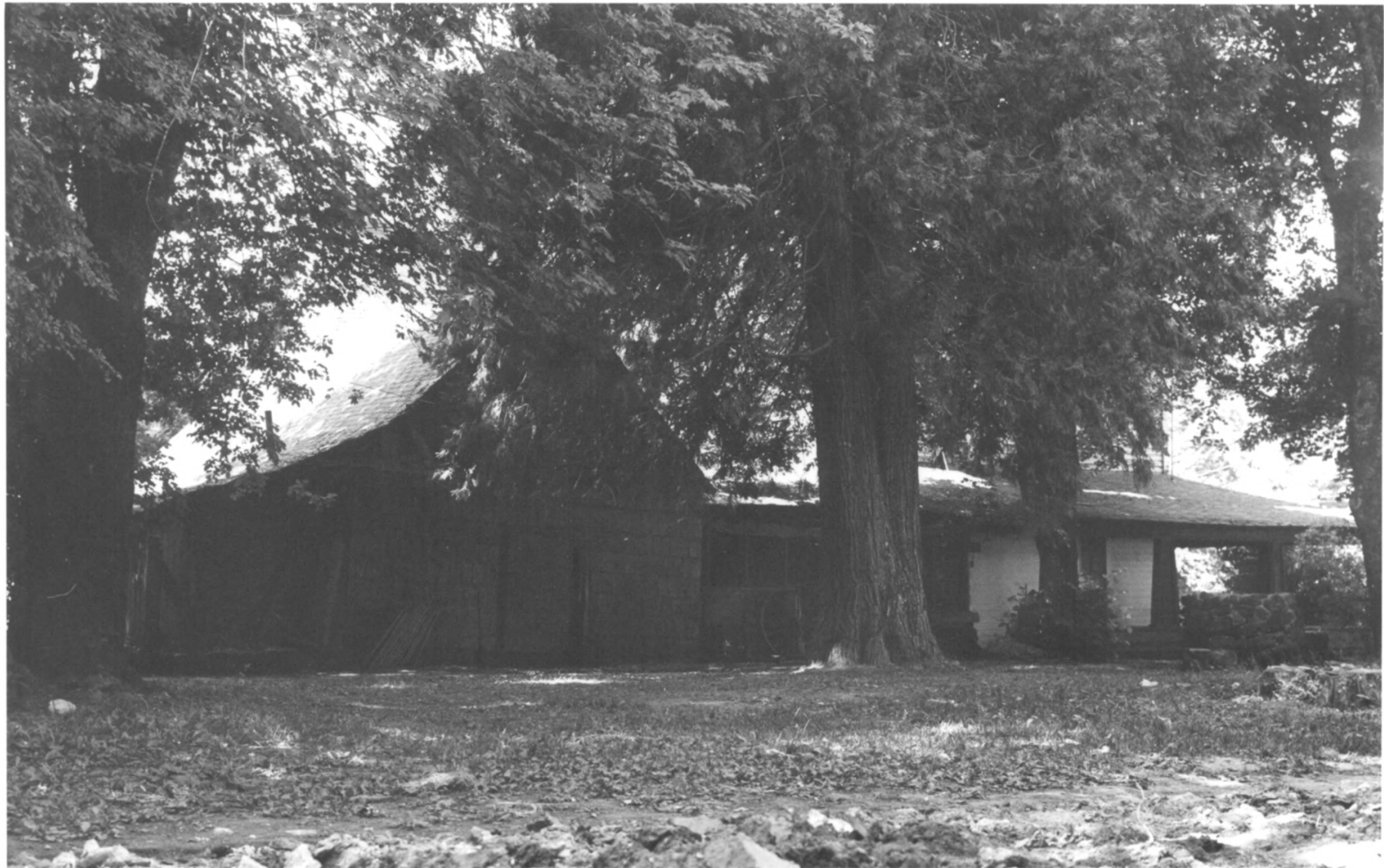

Photograph # 3

Prospect Hotel
39 Mill Creek Drive
Prospect, Jackson County, Oregon
Photographer: Terry Skibby
Negative: Terry Skibby
Date of Photo: July, 1979
Northwest view

Prospect Hotel
39 Mill Creek Drive
Prospect, Jackson County, Oregon

Terry Skibby Photo, 1979
611 Beach Street
Ashland, Oregon 97520

JAN 14 1980

8 of 14
North elevation

FEB 12 1980



Photograph # 4

Prospect Hotel
39 Mill Creek Drive
Prospect, Jackson County, Oregon
Photographer: Terry Skibby
Negative: Terry Skibby
Date of Photo: July, 1979
East and rear view

Prospect Hotel
39 Mill Creek Drive
Prospect, Jackson County, Oregon

Terry Skibby Photo, 1979
611 Beach Street
Ashland, Oregon 97520

JAN 14 1980

9 of 14
East (rear) elevation

FEB 12 1980



Photograph #5

Prospect Hotel
39 Mill Creek Drive
Prospect, Jackson County, Oregon
Photographer: Terry Skibby
Negative: Terry Skibby
Date of Photo: July, 1979
South view

Prospect Hotel
39 Mill Creek Drive
Prospect, Jackson County, Oregon

Terry Skibby Photo, 1979
611 Beach Street
Ashland, Oregon 97520

JAN 14 1980

10 of 14
South elevation

FEB 12 1980



Photograph # 6

Prospect Hotel
39 Mill Creek Drive
Prospect, Jackson County, Oregon
Photographer: Terry Skibby
Negative: Terry Skibby
Date of Photo: July, 1979
Detail of front porch

Prospect Hotel
39 Mill Creek Drive
Prospect, Jackson County, Oregon

Terry Skibby Photo, 1979
611 Beach Street
Ashland, Oregon 97520

JAN 14 1980

11 of 14
Detail of front porch

FEB 12 1980



Photograph # 8

Prospect Hotel
39 Mill Creek Drive
Prospect, Jackson County, Oregon
Photographer: Terry Skibby
Negative: Terry Skibby
View: Tourist cabins at the back of Hotel
Date of Photo: July, 1979

Prospect Hotel
39 Mill Creek Drive
Prospect, Jackson County, Oregon

Terry Skibby Photo, 1979
611 Beach Street
Ashland, Oregon 97520

JAN 14 1980

12 of 14
Tourist cabins to the rear of hotel

FEB 12 1980



Photograph # 9

Prospect Hotel
39 Mill Creek Drive
Prospect, Jackson County, Oregon
Photographer: Terry Skibby
Negative: Terry Skibby
Date of Photo: July, 1979
View: Garage: Prospect Hotel

Prospect Hotel
39 Mill Creek Drive
Prospect, Jackson County, Oregon

Terry Skibby Photo, 1979
611 Beach Street
Ashland, Oregon 97520

JAN 4 1980

13 of 14
View of garage

FEB 12 1980



Photograph # 7

Prospect Hotel
39 Mill Creek Drive
Prospect, Jackson County, Oregon
Photographer: Terry Skibby
Negative: Terry Skibby
Detail of central hallway

Prospect Hotel
39 Mill Creek Drive
Prospect, Jackson County, Oregon

Terry Skibby Photo, 1979
611 Beach Street
Ashland, Oregon 97520

JAN 14 1980

14 of 14
Central hallway

FEB 12 1980