

# KENTUCKY HISTORIC RESOURCES INVENTORY

Site No. GD 10

|   |  |  |  |
|---|--|--|--|
| 1 Historic Name(s) <u>William Miller Place</u><br>Original Owner <u>George Denny</u>  |  | 22. ADD/County <b>BLUEGRASS/ GARRARD</b> <span style="border: 1px solid black; padding: 2px;">040</span>   |  |
| 2 Present Name<br><u>Adams Home</u>   |  | 23. U.S.G.S. Quadrant (15'/75') <u>Paint Lick</u> <span style="border: 1px solid black; padding: 2px;">  </span>   |  |
| 3 Location<br><u>Jct. of 52 &amp; 21</u>  |  | 24. UTM Reference<br><span style="border: 1px solid black; padding: 2px;">16</span> <span style="border: 1px solid black; padding: 2px;">728920</span> <span style="border: 1px solid black; padding: 2px;">4166200</span> |  |
| 4 Owner's Name<br><u>Mr. and Mrs. Joe Adams</u>   |  | 25. Coordinate Accuracy <span style="border: 1px solid black; padding: 2px;">  </span>   |  |
| 5 Owner's Address<br><u>Box 61, Paint Lick, Ky. 40461</u>   |  | 26. Prehistoric Site <input type="checkbox"/> Object<br>Historic Site <input type="checkbox"/> Structure<br><b>X</b> Building <input type="checkbox"/> Other   |  |
| 6 Open to Public<br>Yes <input type="checkbox"/> No <input checked="" type="checkbox"/>   |  | 7. Visible from road<br>Yes <input checked="" type="checkbox"/> No <input type="checkbox"/>  |  |
| 9. Local Contact/Organization<br><b>GARRARD COUNTY HISTORICAL SOCIETY</b>   |  | 8. Ownership<br>Private <input checked="" type="checkbox"/><br>Local <input type="checkbox"/><br>State <input type="checkbox"/><br>Federal <input type="checkbox"/>  |  |
| 10 Site Plan with North Arrow<br>   |  | 11. Architect  |  |
|   |  | 12. Builder  |  |
| 18 Description<br>two story, 3 bay brick Greek Revival Residence; stone foundation; massive pedimented portico with painted ionic columns; central hall plan with side light and transom.   |  | 13. Date<br>1840-50    A. <input checked="" type="checkbox"/> B. <input type="checkbox"/>  |  |
|   |  | 14. Style<br>A. Greek Revival <input checked="" type="checkbox"/><br>B. <input type="checkbox"/>   |  |
| (Continue on Back)  |  | 15. Original Use<br>S.F. Residence <input checked="" type="checkbox"/>   |  |
|   |  | 16. Present use<br>S.F. Residence  |  |
| 19 History<br>William Miller came to Kentucky in 1775 and helped Boone cut wilderness. Denny was son-in-law of Lt. Wm. Miller, who allegedly deserted his companions in the Battle of Little Mountain (Estell's Defeat) in 1782. Miller was original owner of property, Denny built house in 1850 and served as State Senator from Garrard County 1859-63. Garrard County's best example of a brick Greek Revival residence with outbuildings. House is on site of the original Paint Lick Station established in 1775. |  | 17. Condition<br>Good <input checked="" type="checkbox"/>  |  |
|   |  | No. Stories<br>2 <input checked="" type="checkbox"/>   |  |
| 21 Source of Information<br>Garrard County Court House Records.<br>Collins- <u>History of Kentucky</u> Vol II p. 634-637<br>Patches of Garrard County ed, Lancaster Woman's Club  |  | Single Pile <input checked="" type="checkbox"/> NA <input type="checkbox"/><br>Double Pile <input type="checkbox"/>  |  |
|   |  | Floor Plan<br><u>Center Hall S.P.</u> <input checked="" type="checkbox"/>  |  |
| 22<br>Roll No. <u>22</u><br>Picture No. <u>40-44</u><br>Direction <u>22: 1-7</u>  |  | Structural Fabric<br>Brick    A. <input checked="" type="checkbox"/> B. <input type="checkbox"/>   |  |
|   |  | Decorative Fabric<br>A. <input type="checkbox"/><br>B. <input type="checkbox"/>  |  |
| 34. Prepared by:<br><b>HELEN POWELL</b>   |  | 30. Historic Theme<br>Primary <input type="checkbox"/><br>Secondary <input type="checkbox"/><br>Other <input type="checkbox"/>   |  |
|   |  | 31. Endangered    Yes <input type="checkbox"/> No <input type="checkbox"/>   |  |
| 35. Organization<br><b>CARMAN AND POWELL, INC.</b>  |  | 32. Preservation Project Status <input type="checkbox"/>   |  |
|   |  | Actual Cost in \$1,000s <span style="border: 1px solid black; padding: 2px;">  </span>   |  |
| 37 Revision Dates    38. Staff Review   |  | 33. ATTACH PHOTO<br>   |  |
|   |  | 36. Date <b>1983</b>   |  |

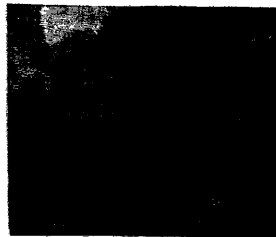
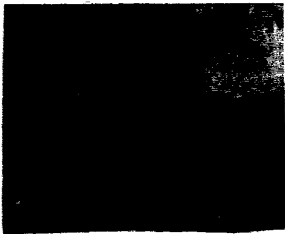
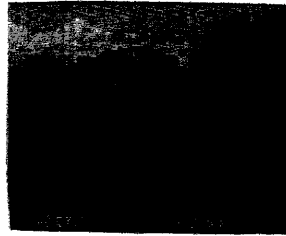
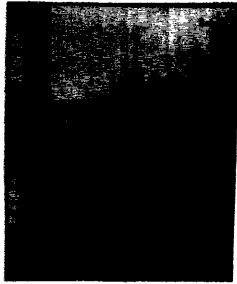
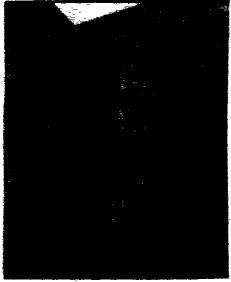
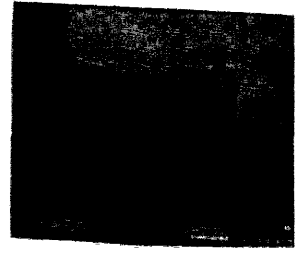
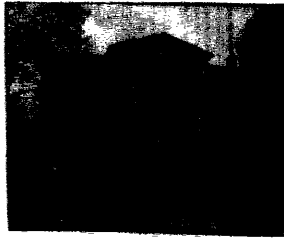
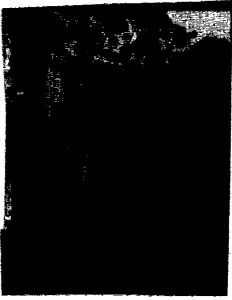

KENTUCKY HISTORIC RESOURCE INVENTORY SUPPLEMENT  
BOUNDARY AND LOCATION INFORMATION

Historic Property Name William Miller Place Site # GD 10

Multiple Resource/Thematic Nomination Title MULTIPLE RESOURCE AREA OF  
GARRARD COUNTY

U.T.M. Coordinates - List multiple UTMs if property is ten or more acres.

A. \_\_\_\_\_ D. \_\_\_\_\_  
B. \_\_\_\_\_ E. \_\_\_\_\_  
C. \_\_\_\_\_ F. \_\_\_\_\_

Verbal Boundary Description \_\_\_\_\_ Acreage 1.48

Beginning at a point 400 feet East of Ky. 52 at Paint Lick, then 279 feet East to a point; then 232 feet North to a point; then 279 feet West to a point; then 232 ft South to the point of beginning.

The point of beginning is 120 feet south and 135 feet west of the southwest corner of the Miller House.

Sketch of Site Plan (Showing outbuildings, structures, landscape features and the site boundary as described above.)

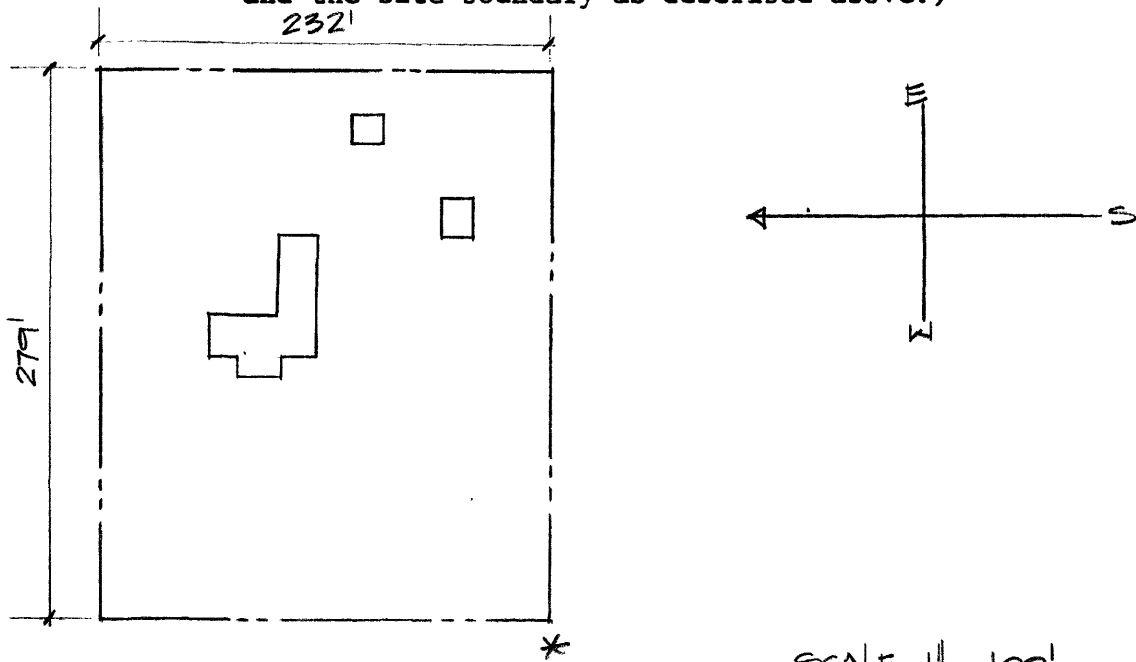

Official Courthouse Property Reference: