1) Bates (John and Elizabeth) House #3
16884 SW Bryant, (Thomas & Nancy Apperson)
2) Lake Oswego, Oregon, Clackamas Co.
3) Stephen Drew Beckham
4) Jan., 1910
5) Stephen Drew Beckham
1359 SW Hood View Lane
Lake Oswego, Ore. 97034
6) West Elevation
7) #1 of 3

1) Bates (John and Elizabeth) House #3
16884 SW Bryant (Tom & Nancy Apperson)

2) Lake Oswego, Clackamas Co., Oregon

3) Stephen Drew Beckham

4) Jan., 1990

5) Stephen Drew Beckham
1359 SW Hood View Lane
Lake Oswego, Or. 97034

6) East Elevation

7) #2 of 3

1) Bates (John and Elizabeth) House # 3
16884 SW Bryant (Tom & Nancy Apperson)
2) Lake Oswego, Clackamas Co., Oregon
3) Stephen Drew Bedham
4) Jan, 1990
5) Stephen Drew Bedham
1389 SW Hood View Lane
Lake Oswego, Ore. 97034
6) Fence on N. property line
7) #3 of 3

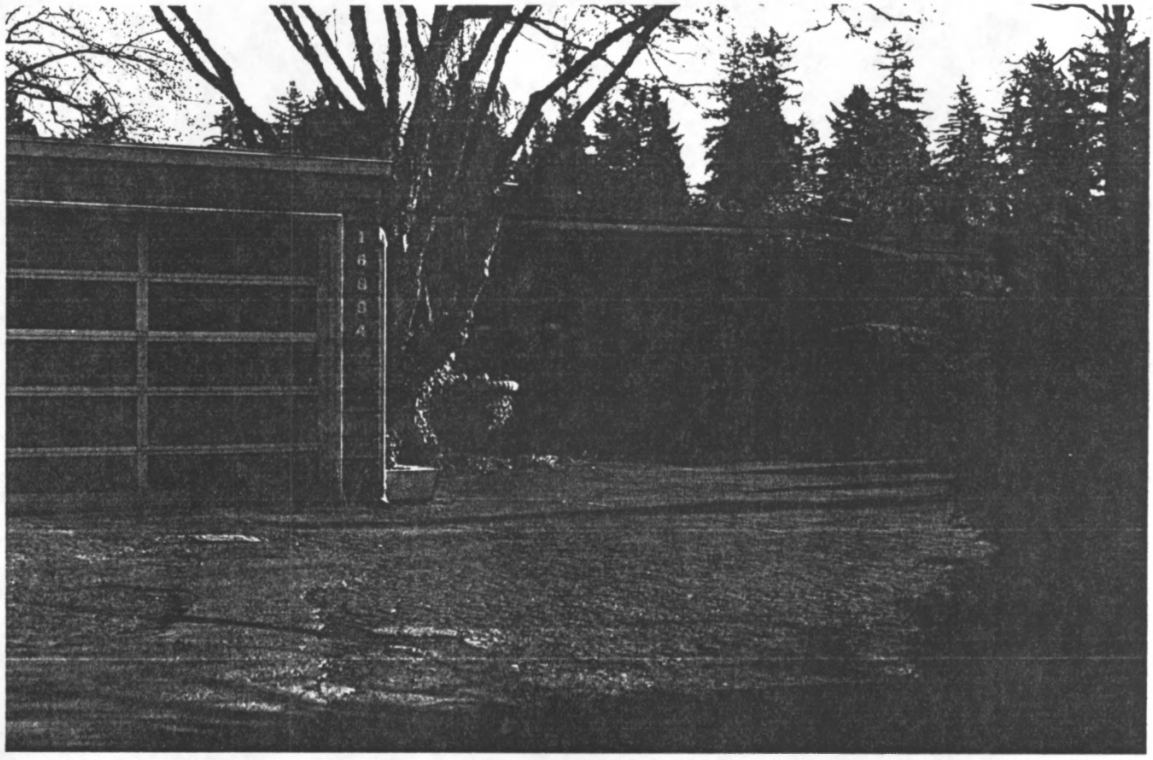

Bates House #3: West (front) elevation; carport on left enclosed.

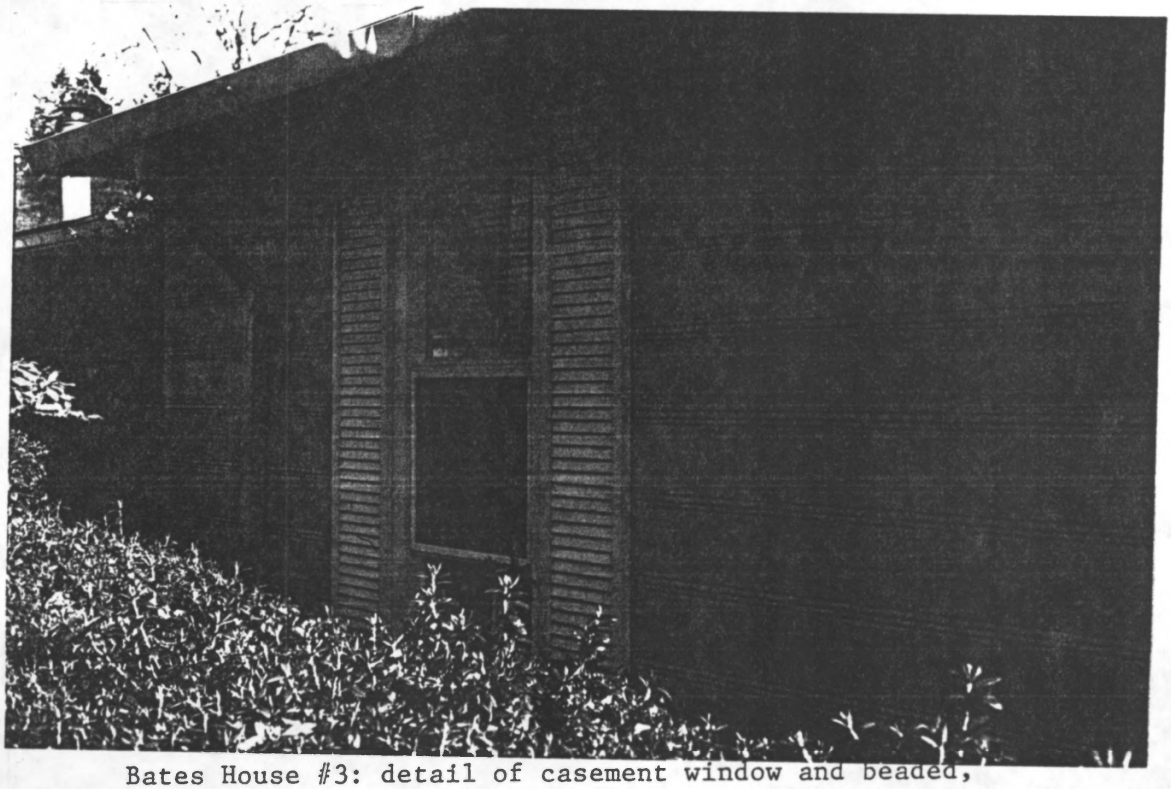

Bates House #3: detail of casement window and beaded, cedar siding.

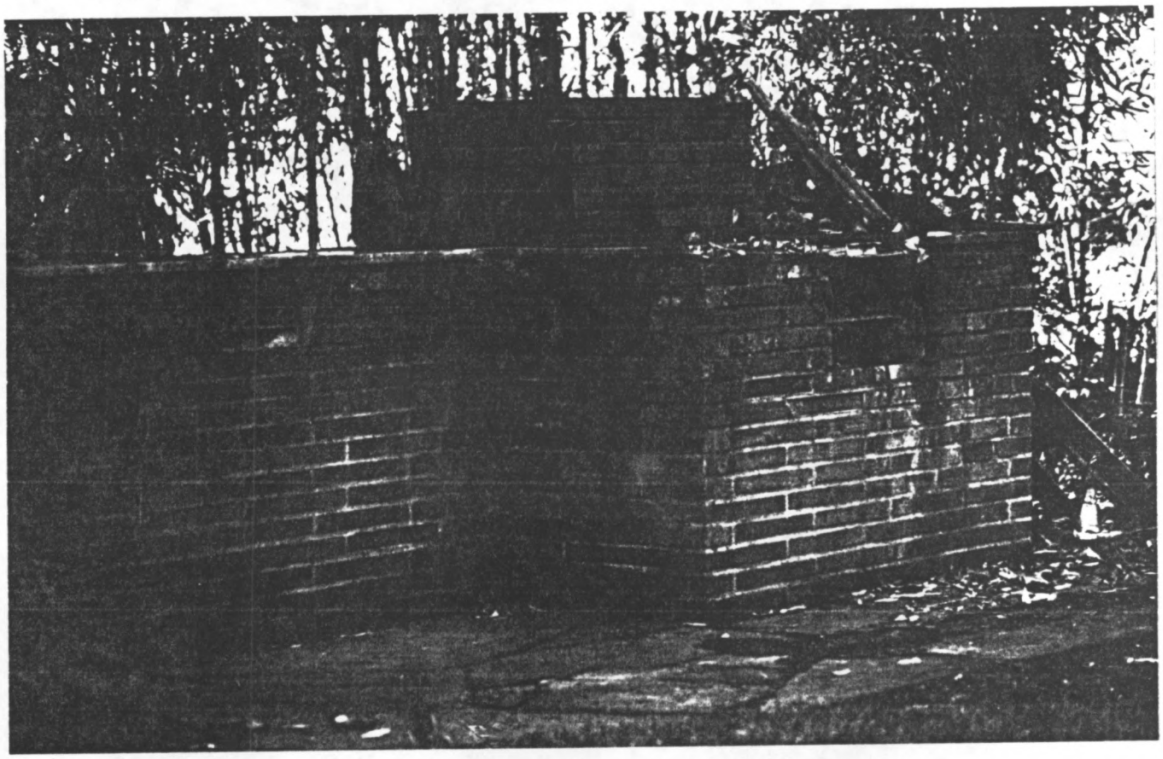

Bates House #3: outdoor brick fireplace, patio, and marble-top serving area to left.