



- 1) Bates (John and Elizabeth) House # 3
16884 SW Bryant, (Thomas & Nancy Apperson)
- 2) Lake Oswego, Oregon, Clackamas Co.
- 3) Stephen Dow Beckham
- 4) Jan., 1910
- 5) Stephen Dow Beckham
1389 SW Hood View Lane
Lake Oswego, Ore. 97034
- 6) West Elvathru
- 7) #1 & 3



- 1) Bates (John and Elizabeth) House #3
16884 SW Bryant (Tom & Nancy Apperson)
- 2) Lake Oswego, Clackamas Co., Oregon
- 3) Stephen Dow Beckham
- 4) Jan., 1990
- 5) Stephen Dow Beckham
1389 SW Hood View Lane
Lake Oswego, Or. 97034
- 6) East Elevation
- 7) #2 of 3



- 1) Bates (John and Elizabeth) House # 3
16884 SW Bryant (Tom & Nancy Appersen)
- 2) Lake Oswego, Clackamas Co., Oregon
- 3) Stephen Dow Beddham
- 4) Jan, 1990
- 5) Stephen Dow Beddham
1389 SW Hood View Lane
Lake Oswego, Ore. 97034
- 6) Fence on n. property line
- 7) #3 of 3

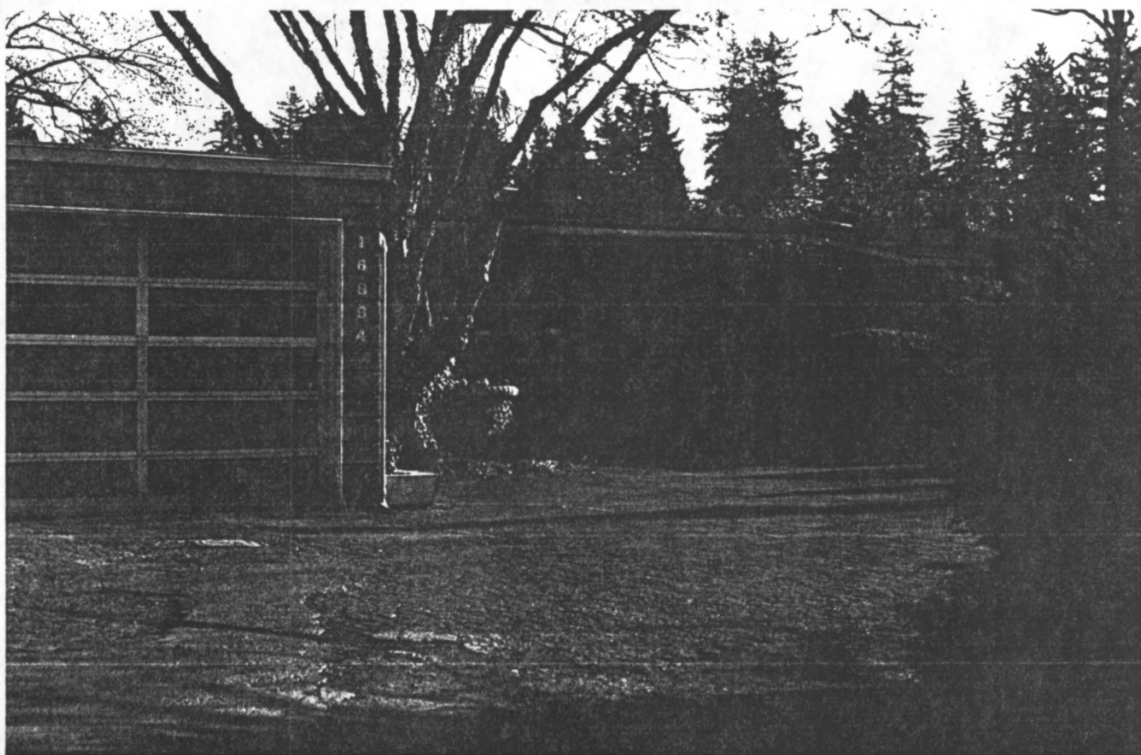

Bates House #3: West (front) elevation; carport on left enclosed.

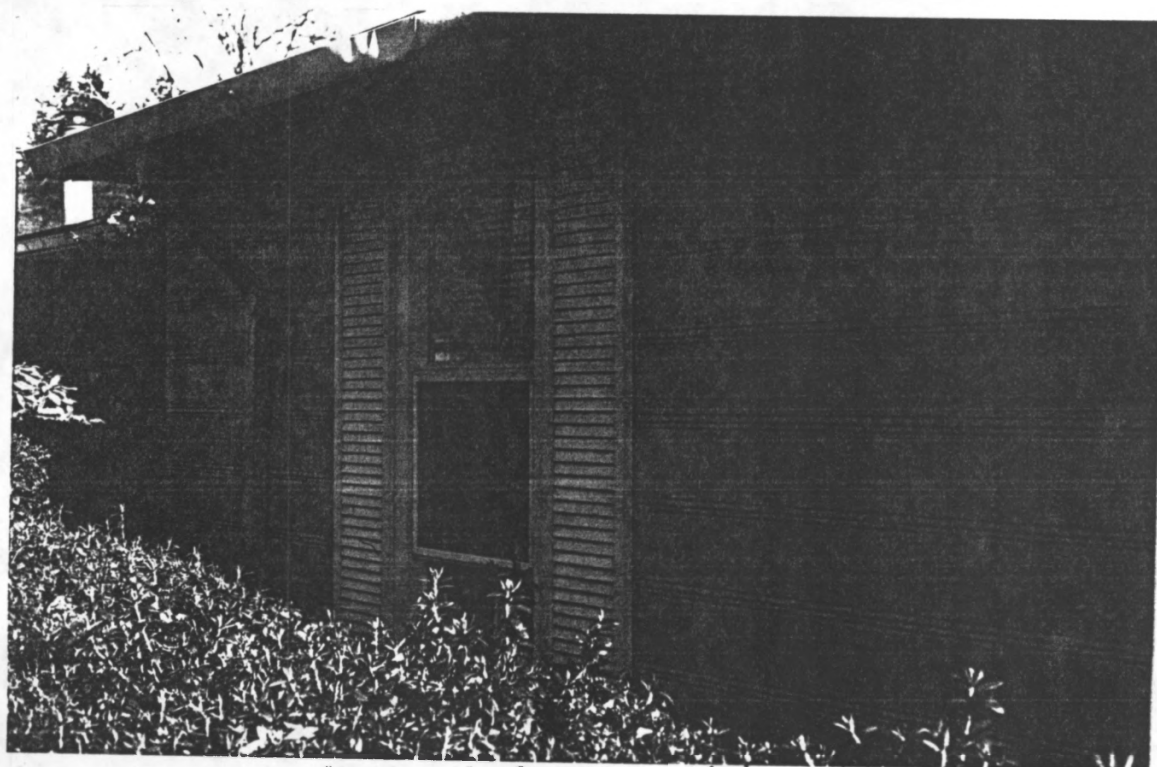

Bates House #3: detail of casement window and beaded, cedar siding.

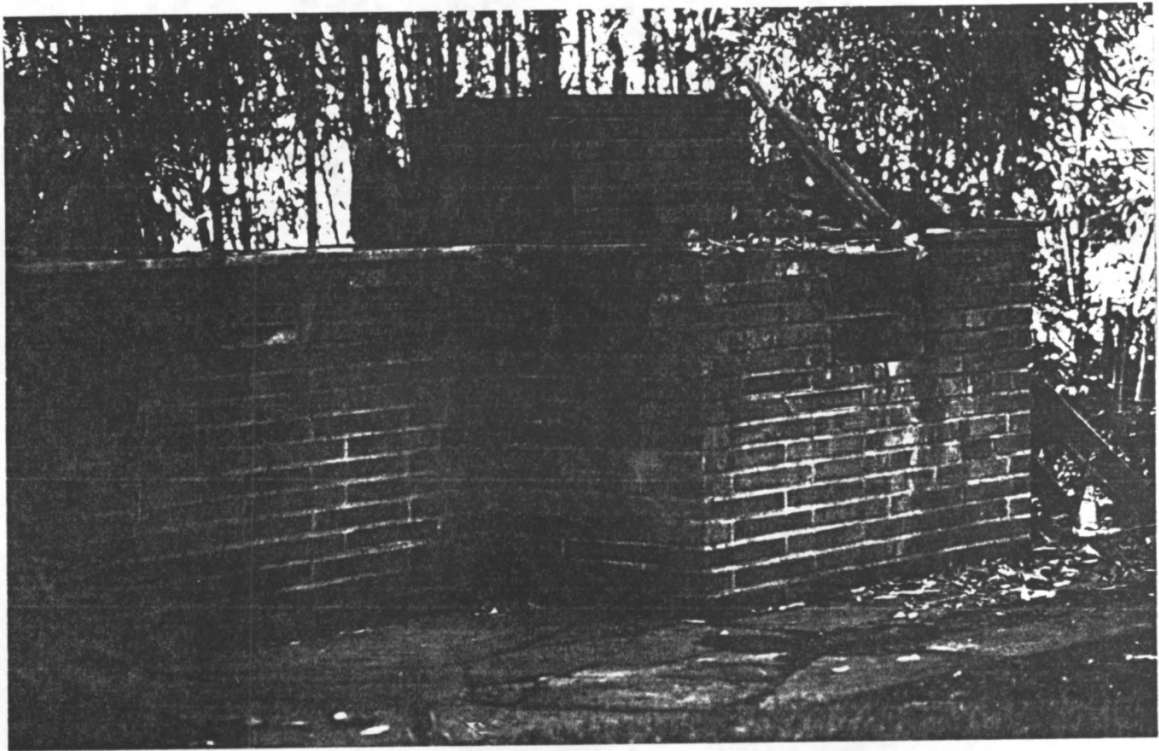

Bates House #3: outdoor brick fireplace, patio, and marble-top serving area to left.