

KENTUCKY HISTORIC RESOURCES INVENTORY

Site No. *Wd - 155*

*766
KY
23*

1. Historic Name(s) <i>Hogan quarters</i>		22. ADD/County <i>Bluegrass Woodford</i>	
Original Owner <i>Hogan?</i>		23. U.S.G.S. Quadrant (15'/75') <i>Versailles</i> G.I.S. Mod.	
2. Present Name		24. UTM Reference <i>16 7,000,00 42,104,60</i>	
3. Location <i>E side Hwy 33 just S of Dry Ridge Pike</i>		Zone Easting Northing	
4. Owner's Name <i>Matt Jones</i>		25. Coordinate Accuracy	
5. Owner's Address <i>Route 2, Versailles Ky. 40383</i>		26. Prehistoric Site Object Historic Site Structure Building <input checked="" type="checkbox"/> Other	
6. Open to Public Yes <input type="checkbox"/> No <input checked="" type="checkbox"/>	7. Visible from road Yes <input checked="" type="checkbox"/> No <input type="checkbox"/>	8. Ownership Private <input checked="" type="checkbox"/> Local <input type="checkbox"/> State <input type="checkbox"/> Federal <input type="checkbox"/>	
9. Local Contact/Organization		27. National Register District Name:	
10. Site Plan with North Arrow <i>see attached boundary form</i>		28. Significance Evaluation	
11. Architect		29. Status <input type="checkbox"/> Date	
12. Builder		National Landmark <input type="checkbox"/>	
13. Date <i>1826-50?</i> A. <input checked="" type="checkbox"/> B. <input type="checkbox"/>		National Register <input type="checkbox"/>	
14. Style A. <i>Greek Revival?</i> <input checked="" type="checkbox"/> B. <input type="checkbox"/>		Landmark Certificate <input type="checkbox"/>	
15. Original Use <i>house</i> <input checked="" type="checkbox"/>		Kentucky Survey <input type="checkbox"/>	
16. Present use <i>house</i>		Local Landmark <input type="checkbox"/>	
17. Condition <i>fair-good</i> <input checked="" type="checkbox"/>		HABS/HAER <input type="checkbox"/>	
18. Description <i>dry 1 1/2 story 3 bay stone house of ultra long dimensions; common stonework in sound condition. The very plain woodwork is mid-late 19th C. or may have been replaced. The living hall mantle (Continue on Back) (over)</i>		30. Historic Theme Primary <i>architecture</i> <input checked="" type="checkbox"/> Secondary <i>black history</i> <input checked="" type="checkbox"/> Other <input type="checkbox"/>	
No. Stories <i>1</i> <input checked="" type="checkbox"/>		31. Endangered Yes <input type="checkbox"/> No <input checked="" type="checkbox"/>	
Single Pile <input checked="" type="checkbox"/> NA <input type="checkbox"/>		32. Preservation Project Status <input type="checkbox"/>	
Double Pile <input type="checkbox"/>		Actual Cost in \$1,000s	
Floor Plan <i>central passage?</i> <input checked="" type="checkbox"/>		33. ATTACH PHOTO <i>attached</i>	
Structural Fabric <i>stone</i> A. <input checked="" type="checkbox"/> B. <input type="checkbox"/>		Roll No. _____	
Decorative Fabric <input type="checkbox"/>		Picture No. _____	
Roof Form <i>gable</i>		Direction _____	
19. History <i>The owner was told by descendant of slaves that the stone house was once the slave house. There was a large 7-firplace partially log house</i>		34. Prepared by: <i>C.M. Woolley</i>	
20. Significance <i>Unusual dimensioned stone house probably late in the dry stone era. Maybe H.R.</i>		35. Organization _____	
21. Source of Information <i>Matt Jones, owner - info given him by Mr Brown, a slave descendant of farm.</i>		36. Date <i>1982.</i>	
		37. Revision Dates _____ 38. Staff Review _____	

18 cont

has a simple G. R. feeling.

The dimensions indicate a single pile central passage plan, but it is now hall-parlor. A room was added on the N end, and a long addition spans the rear with its own horizontal gable, making a valley the length of the house. Attic not inspected for staves.

There is a 2 room log house with central chimney down hill behind the house, in very poor condition.

Owner said there is a date stone in the cellar

19 cont

↳ the S of the stone house where the owner Hogan lived. His farm had 1-2 thousand acres. House burned c. 20 years ago. This informant (one of the Brown brothers then on Scotts Ferry Road) said his grandfather was ~~born~~ born in the log house. After the Hogans, Geo. Montgomery owned farm, lived in the stone house and added the wood part. After him, the Bonds lived there until purchased by Matt Jones father 40 years ago.

VERBAL BOUNDARY DESCRIPTION & JUSTIFICATION

Beginning at A at rd 33, thence with road N 165 ft to B, thence with fence around house 600 ft E to C, 165 ft S to D, and 600 ft W to the beginning, containing the house and lawn. The site contains 2.27 acres.

SKETCH MAP OF SITE SHOWING BOUNDARIES AND KEY BUILDINGS AND FEATURES WITH NORTH ARROW.

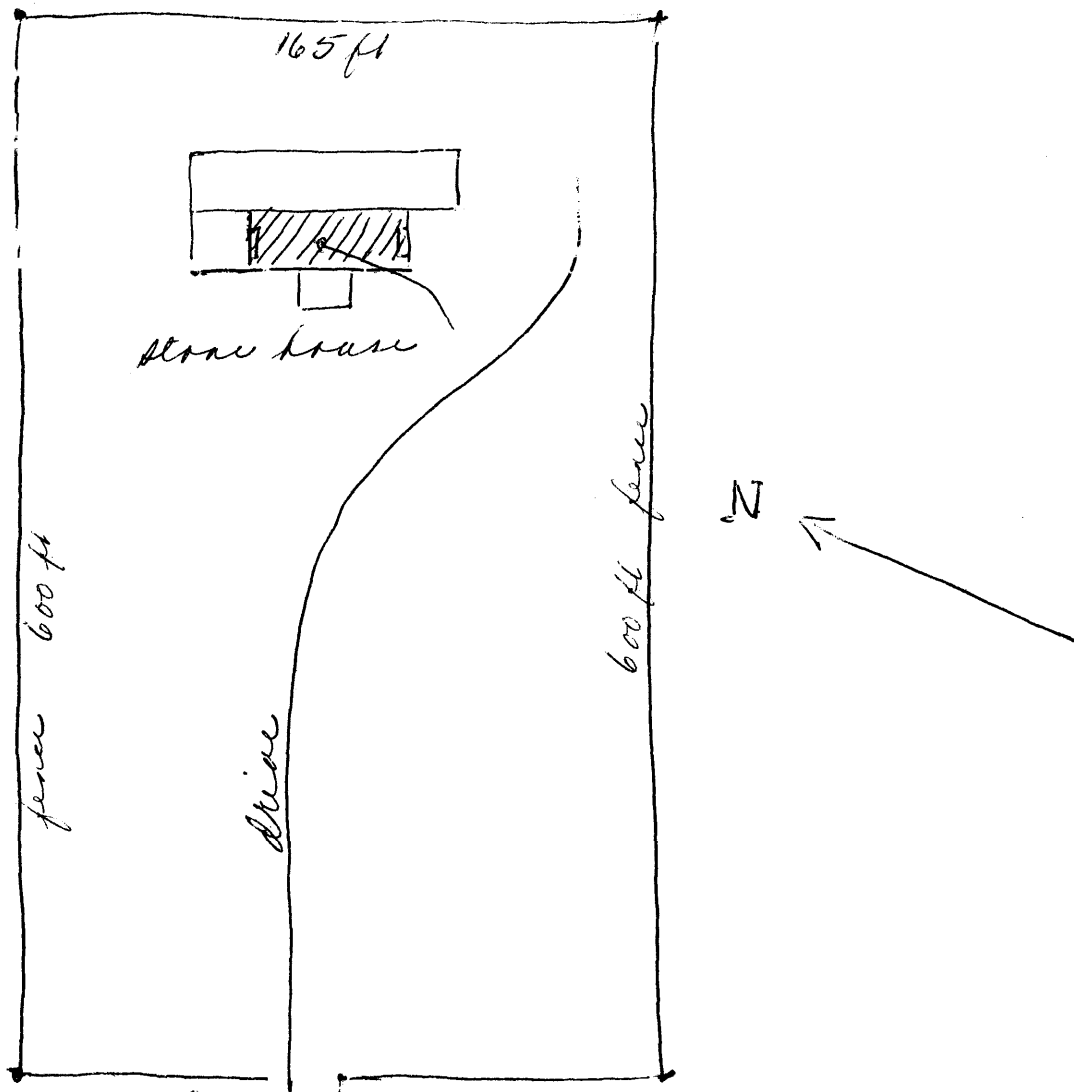

route 33