



**NATIONAL REGISTER OF HISTORIC PLACES**  
**PROPERTY PHOTOGRAPH FORM**

*(Type all entries - attach to or enclose with photograph)*

STATE	
COUNTY	
FOR NPS USE ONLY	
ENTRY NUMBER <b>MAR 13 1979</b>	DATE

SEE INSTRUCTIONS

**1. NAME**

COMMON: Montana Avenue Billings Townsite Historic District  
AND/OR HISTORIC: same

**2. LOCATION**

STREET AND NUMBER:  
Montana Avenue block 112

CITY OR TOWN:  
Billings,

STATE: Montana

CODE  
30

COUNTY: Yellowstone

CODE  
111

**3. PHOTO REFERENCE**

PHOTO CREDIT: Sam Thomas  
DATE OF PHOTO: August, 1978

NEGATIVE FILED AT: Billings Historic District Office, 9 N. 25, Billings, Mt.

**4. IDENTIFICATION**

DESCRIBE VIEW, DIRECTION, ETC.  
#1 Looking northwest from the intersection of Montana Ave.  
and N. 24.

OCT 10 1978



1958  
10-11-1958

PREX  
HOTEL

2. View of W. side of N. 24th between 1<sup>st</sup> & Montana

Form No. 10-301a  
(7/72)

UNITED STATES DEPARTMENT OF THE INTERIOR  
NATIONAL PARK SERVICE

NATIONAL REGISTER OF HISTORIC PLACES  
PROPERTY PHOTOGRAPH FORM

(Type all entries - attach to or enclose with photograph)

STATE	
COUNTY	
FOR NPS USE ONLY	
ENTRY NUMBER	DATE
MAR 13 1979	

SEE INSTRUCTIONS

1. NAME

COMMON: N. 24th BILLINGS TOWNSITE HISTORIC DISTRICT  
AND/OR HISTORIC: same

2. LOCATION

STREET AND NUMBER: N. 24th  
CITY OR TOWN: Billings  
STATE: Montana CODE COUNTY: Yellowstone CODE  
30 111

3. PHOTO REFERENCE

PHOTO CREDIT: Sam Thomas  
DATE OF PHOTO: August, 1978  
NEGATIVE FILED AT: Historic District Office  
9 N.25, Billings, Mt.

4. IDENTIFICATION

DESCRIBE VIEW, DIRECTION, ETC.  
#2 View of East side of N. 24 between First Ave. N. and Montana Ave.

OCT 10 1978



AY

NO PARKING

FT

NO PARKING  
MONDAY WED  
FRIDAY  
3 AM - 7 AM

NO PARKING  
LOADING  
ZONE

JERUSALEM

ETERNITY

PUB  
HOUSE  
HOTEL

MOOSE

Mo  
Rescu

CHEVROLET

NATIONAL REGISTER OF HISTORIC PLACES  
PROPERTY PHOTOGRAPH FORM

(Type all entries - attach to or enclose with photograph)

STATE	
COUNTY	
FOR NPS USE ONLY	
ENTRY NUMBER	DATE
MAR 13 1978	

SEE INSTRUCTIONS

1. NAME

COMMON: N 26th BILLINGS TOWNSITE HISTORIC DISTRICT  
AND/OR HISTORIC: same

2. LOCATION

STREET AND NUMBER:  
N26th

CITY OR TOWN:  
Billings

STATE: Montana	CODE 30	COUNTY: Yellowstone	CODE 111
-------------------	------------	------------------------	-------------

3. PHOTO REFERENCE

PHOTO CREDIT: Sam Thomas

DATE OF PHOTO: Aug., 1978

NEGATIVE FILED AT: Historic District Office  
9 n.25th, Billings, Mt. 59101

4. IDENTIFICATION

DESCRIBE VIEW, DIRECTION, ETC.

#3 View of East side of N. 26th Between First Ave N. and Montana Ave.

Bldy #9

OCT 10 1978

U  
C  
B  
A  
I  
N

TAVERN  
BAR LOUNGE

Coca-Cola  
CABIN LUNCHEONETTE

The  
Heritage  
House  
ANTIQUES

EAST  
BUSINESS  
90

Recycling  
RECYCLED  
MERCHANDISE



**NATIONAL REGISTER OF HISTORIC PLACES  
PROPERTY PHOTOGRAPH FORM**

*(Type all entries - attach to or enclose with photograph)*

STATE	
COUNTY	
FOR NPS USE ONLY	
ENTRY NUMBER	DATE
MAR 13 1979	

SEE INSTRUCTIONS

**1. NAME**

COMMON: Montana Ave BILLINGS TOWNSITE HISTORIC DISTRICT  
AND/OR HISTORIC: Same

**2. LOCATION**

STREET AND NUMBER:  
Montana Ave.

CITY OR TOWN:  
Billings

STATE:  
Montana

CODE  
30

COUNTY:  
Yellowstone

CODE  
III

**3. PHOTO REFERENCE**

PHOTO CREDIT: Sam Thomas

DATE OF PHOTO: August 1978

NEGATIVE FILED AT: Historic District Office  
9 N. 25, Billings, Mt. 59101

**4. IDENTIFICATION**

DESCRIBE VIEW, DIRECTION, ETC.

#4 View of N. side of Montana Ave. between 26th and 25th N.

OCT 10 1978





**NATIONAL REGISTER OF HISTORIC PLACES**  
**PROPERTY PHOTOGRAPH FORM**

*(Type all entries - attach to or enclose with photograph)*

STATE	
COUNTY	
FOR NPS USE ONLY	
ENTRY NUMBER	DATE
MAR 13 1979	

SEE INSTRUCTIONS

**1. NAME**

COMMON: N.P. Depot BILLINGS TOWNSITE HISTORIC DISTRICT  
AND/OR HISTORIC: same

**2. LOCATION**

STREET AND NUMBER:  
2320 Montana Ave

CITY OR TOWN:  
Billings

STATE: Montana	CODE 30	COUNTY: Yellowstone	CODE III
-------------------	------------	------------------------	-------------

**3. PHOTO REFERENCE**

PHOTO CREDIT: Sam Thomas  
DATE OF PHOTO: August, 1978  
NEGATIVE FILED AT: Historic District Office  
9 N. 25th, Billings, Mt. 59101

**4. IDENTIFICATION**

DESCRIBE VIEW, DIRECTION, ETC.  
  
# 5 N.P. Depot viewed from North

OCT 10 1978



WE ★ ★ ★  
WANT  
ARTWORK ETC.

SH ART

SHIRT  
FRONTS

FOR SALE

FOR SALE

N 25  
NIP AWA

Corky's  
↓

BAR

NATIONAL REGISTER OF HISTORIC PLACES  
PROPERTY PHOTOGRAPH FORM

(Type all entries - attach to or enclose with photograph)

STATE	
COUNTY	
FOR NPS USE ONLY	
ENTRY NUMBER	DATE
MAR 13 1979	

SEE INSTRUCTIONS

1. NAME

COMMON: Carlin Hotel BILLINGS TOWNSITE HISTORIC DISTRICT  
AND/OR HISTORIC: same

2. LOCATION

STREET AND NUMBER:  
2501 Montana Ave.

CITY OR TOWN:  
Billings

STATE: Montana

CODE  
30

COUNTY: Yellowstone

CODE  
111

3. PHOTO REFERENCE

PHOTO CREDIT: Sam Thomas

DATE OF PHOTO: August, 1978

NEGATIVE FILED AT: Historic District Office  
9 N. 25, Billings, Mt 59101

4. IDENTIFICATION

DESCRIBE VIEW, DIRECTION, ETC.

#6 View of Carlin Hotel from South

OCT 10 1978

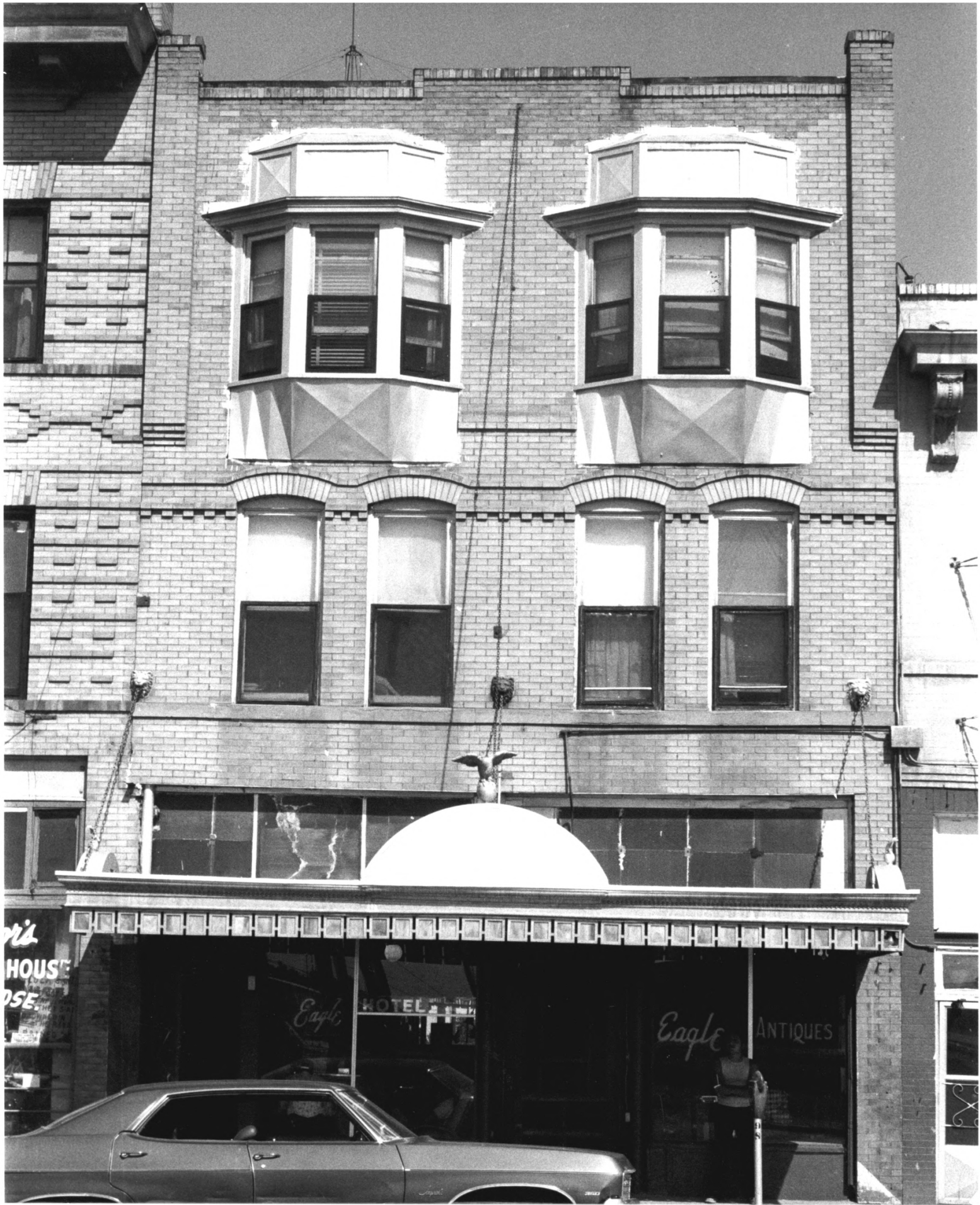

ni  
HOUSE  
OSE

Eagle HOTEL

Eagle ANTIQUES

# NATIONAL REGISTER OF HISTORIC PLACES

## PROPERTY PHOTOGRAPH FORM

(Type all entries - attach to or enclose with photograph)

STATE	
COUNTY	
FOR NPS USE ONLY	
ENTRY NUMBER	DATE
MAR 12 1979	

SEE INSTRUCTIONS

### 1. NAME

COMMON: Eagle Hotel BILLINGS TOWNSITE HISTORIC DISTRICT  
 AND/OR HISTORIC: same

### 2. LOCATION

STREET AND NUMBER:  
 2415 Montana Ave.

CITY OR TOWN: Billings

STATE: Montana	CODE 30	COUNTY: Yellowstone	CODE 111
----------------	------------	---------------------	-------------

### 3. PHOTO REFERENCE

PHOTO CREDIT: Sam Thomas  
 DATE OF PHOTO: August, 1978  
 NEGATIVE FILED AT: Historic District Office  
 9 N. 25th, Bullings, Mt. 59101

### 4. IDENTIFICATION

DESCRIBE VIEW, DIRECTION, ETC.  
 #7 Eagle Hotel viewed from South  
 Bldg. #3



SELL  
7210

FURNITURE  
TVS  
RANGES  
DANCE  
TOOLS  
TACK

TOOLS  
ANTIQUES  
DISHES

Billings  
2nd hand  
STORE

USED FURNITURE  
REPAIRS  
REFRIGERATORS  
WASHERS  
DISHWASHERS

WE  
BUY  
SELL  
TRADE

Taylor's  
BARGAIN HOUSE  
USED MDSE.

CURS TOOLS  
MIRRORS  
SPRINKLING  
GOODS

NATIONAL REGISTER OF HISTORIC PLACES  
PROPERTY PHOTOGRAPH FORM

(Type all entries - attach to or enclose with photograph)

STATE	
COUNTY	
FOR NPS USE ONLY	
ENTRY NUMBER	DATE
	MAR 13 1979

SEE INSTRUCTIONS

1. NAME

COMMON: McCormick Hotel BILLINGS TOWNSITE HISTORIC DISTRICT  
AND/OR HISTORIC: same

2. LOCATION

STREET AND NUMBER: 2417 Montana Ave.

CITY OR TOWN: Billings

STATE: Montana	CODE 30	COUNTY: Yellowstone	CODE III
----------------	------------	---------------------	-------------

3. PHOTO REFERENCE

PHOTO CREDIT: Sam Thomas  
DATE OF PHOTO: August, 1978  
NEGATIVE FILED AT: Historic District Office  
9 N. 25th, Billings, Mt. 59101

4. IDENTIFICATION

DESCRIBE VIEW, DIRECTION, ETC.  
#8 McCormick Hotel viewed from south

Bldg. #2

OCT 10 1978



GARAGE

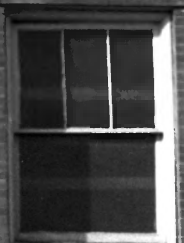

NATIONAL REGISTER OF HISTORIC PLACES

PROPERTY PHOTOGRAPH FORM

(Type all entries - attach to or enclose with photograph)

STATE	
COUNTY	
FOR NPS USE ONLY	
ENTRY NUMBER	DATE
MAR 13 1979	

SEE INSTRUCTIONS

1. NAME

COMMON: T.V. And Electric Supply BILLINGS TOWNSITE HISTORIC DISTRICT  
 AND/OR HISTORIC: Brewery "Garage"

2. LOCATION

STREET AND NUMBER: 2301 Montana Ave.  
 CITY OR TOWN: Billings  
 STATE: Montana CODE 30 COUNTY: Yellowstone CODE 111

3. PHOTO REFERENCE

PHOTO CREDIT: Sam Thomas  
 DATE OF PHOTO: August, 1978  
 NEGATIVE FILED AT: Historic District Office  
 9 N. 25th, Billings, MT 59101

4. IDENTIFICATION

DESCRIBE VIEW, DIRECTION, ETC.  
 #9 Brewery "Garage" viewed from south.

OCT 10 1978



**NATIONAL REGISTER OF HISTORIC PLACES  
PROPERTY PHOTOGRAPH FORM**

*(Type all entries - attach to or enclose with photograph)*

STATE	
COUNTY	
FOR NPS USE ONLY	
ENTRY NUMBER	DATE
MAR 13 1979	

SEE INSTRUCTIONS

**1. NAME**

COMMON: United Glass Warehouse BILLINGS TOWNSITE HISTORIC DISTRICT  
 AND/OR HISTORIC: Warehouse

**2. LOCATION**

STREET AND NUMBER: 2217 Montana Ave.

CITY OR TOWN: Billings

STATE: Montana

CODE

COUNTY

Yellowstone

CODE

30

111

**3. PHOTO REFERENCE**

PHOTO CREDIT: Sam Thomas

DATE OF PHOTO: August, 1978

NEGATIVE FILED AT: Historic District Office  
9 N. 25, Billings, MT 59101

**4. IDENTIFICATION**

DESCRIBE VIEW, DIRECTION, ETC.

#10 United Glass Warehouse(c. 1907) from Southwest

OCT 10 1978



McINTOSH ART

McINTOSH ART

NATIONAL REGISTER OF HISTORIC PLACES  
PROPERTY PHOTOGRAPH FORM

(Type all entries - attach to or enclose with photograph)

STATE	
COUNTY	
FOR NPS USE ONLY	
ENTRY NUMBER	DATE
MAR 13 1979	

SEE INSTRUCTIONS

1. NAME

COMMON: MCIntosh Art Co. *Billings Historic District*  
AND/OR HISTORIC: --

2. LOCATION

STREET AND NUMBER: 2505 Montana Ave.  
 CITY OR TOWN: Billings  
 STATE: Montana CODE COUNTY: Yellowstone CODE

3. PHOTO REFERENCE

PHOTO CREDIT: Sam Thomas  
 DATE OF PHOTO: August, 1978  
 NEGATIVE FILED AT: Historic District Office  
 9 N. 25th, Billings, Mt 59101

4. IDENTIFICATION

DESCRIBE VIEW, DIRECTION, ETC.  
 #11 McIntosh Art. Co. (c. 1918) viewed from south  
 OCT 10 1978



SPAGHETTI DEPOT

MONTANA 623-J

2 HOUR  
NO PARKING  
ON  
STREET  
DURING  
BUSINESS  
HOURS

NATIONAL REGISTER OF HISTORIC PLACES  
PROPERTY PHOTOGRAPH FORM

(Type all entries - attach to or enclose with photograph)

STATE	
COUNTY	
FOR NPS USE ONLY	
ENTRY NUMBER	DATE
MAR 13 1979	

SEE INSTRUCTIONS

1. NAME

COMMON: Spaghetti Depot BILLINGS TOWNSITE HISTORIC DISTRICT  
AND/OR HISTORIC: Sawyers Food Warehouse (1928)

2. LOCATION

STREET AND NUMBER:  
2227 Montana Ave.

CITY OR TOWN:  
Billings

STATE: Montana

CODE  
30

COUNTY: Yellowstone

CODE  
111

3. PHOTO REFERENCE

PHOTO CREDIT: Sam Thomas  
DATE OF PHOTO: August, 1978  
NEGATIVE FILED AT: Historic District Office  
9 N. 25th, Billings, MT 59101

4. IDENTIFICATION

DESCRIBE VIEW, DIRECTION, ETC.  
#12 Spaghetti Depot viewed from Southwest

OCT 10 1978





LINCOLN  
HOTEL

western union

LINCOLN Hotel

A.J.C.

Charles'  
PIZZA & SANDWICHES

Charles'  
PIZZA & SANDWICHES

ONE WAY

NO LEFT TURN

NO LEFT TURN

NATIONAL REGISTER OF HISTORIC PLACES

PROPERTY PHOTOGRAPH FORM

(Type all entries - attach to or enclose with photograph)

STATE	
COUNTY	
FOR NPS USE ONLY	
ENTRY NUMBER	DATE
MAR 13 1979	

SEE INSTRUCTIONS

1. NAME

COMMON: Lincoln Hotel BILLINGS TOWNSITE HISTORIC DISTRICT  
 AND/OR HISTORIC: same

2. LOCATION

STREET AND NUMBER: 2520 1st Ave North  
 CITY OR TOWN: Billings  
 STATE: Montana CODE 30 COUNTY: Yellowstone CODE 111

3. PHOTO REFERENCE

PHOTO CREDIT: Sam Thomas  
 DATE OF PHOTO: August, 1978  
 NEGATIVE FILED AT: Historic District Office  
 9 N. 25th, Billings, MT 59101

4. IDENTIFICATION

DESCRIBE VIEW, DIRECTION, ETC.  
 #13 Lincoln Hotel viewed from Northwest

OCT 10 1978