



CLINIC  
PHYSICIAN: DR. J. W. ...  
NURSE: MISS ...

CLINIC

# The Kentucky Heritage Commission

Name Wheelwright Commercial District

NOV 19 1980

Location Wheelwright, Kentucky (Floyd County)

Photographer Gibson Worsham

Date Taken May 1980

JUL 23 1980

Negative Location Kentucky Heritage Commission  
Frankfort, Kentucky

View Photo 1-Looking south, down Main Street.

Community Building at right.

19/20



# The Kentucky Heritage Commission

NOV 19 1980

Name Wheelwright Commercial District

Location Wheelwright, Kentucky (Floyd County)

Photographer Gibson Worsham

Date Taken May 1980

JUL 23 1980

Negative Location Kentucky Heritage Commission  
Frankfort, Kentucky

View Photo 2-Looking north. Right to left--Municipal  
Building., Credit Manager's Residence. Clubhouse,  
Company Main Office, Community Shopping Center.

78/20



# The Kentucky Heritage Commission

Name Wheelwright Commercial District

NOV 19 1987

Location Wheelwright, Kentucky (Floyd County)

Photographer Gibson Worsham

Date Taken May 1980

JUL 23 1980

Negative Location Kentucky Heritage Commission

Frankfort, Kentucky

View Photo 3--Looking southeast. From left to right--  
Clubhouse, Credit Manager's Residence, Municipal  
Building.

20/20



CLUB HOUSE

# The Kentucky Heritage Commission

Name Wheelwright Commercial District

NOV 19 1980

Location Wheelwright, Kentucky (Floyd County)

Photographer Gibson Worsham

Date Taken May 1980

JUL 23 1980

Negative Location Kentucky Heritage Commission  
Frankfort, Kentucky

View Photo 4-Clubhouse.

2/20





# The Kentucky Heritage Commission

Name Wheelwright Commercial District

NOV 19 1980

Location Wheelwright, Kentucky (Floyd County)

Photographer Gibson Worsham

Date Taken May 1980

JUL 23 1980

Negative Location Kentucky Heritage Commission  
Frankfort, Kentucky

View Photo 5-Looking northeast. Community Shopping  
Center at left, Company Main Office at right.

17/20



# The Kentucky Heritage Commission

NOV 19 1980

Name Wheelwright Commercial District

Location Wheelwright, Kentucky (Floyd County)

Photographer Gibson Worsham

Date Taken May 1980

JUL 23 1980

Negative Location Kentucky Heritage Commission  
Frankfort, Kentucky

View Photo 6-Looking east. Company Main Office Annex.

16/20



COMMUNITY SHOP IN CENT R

HELLO  
SOME  
SOME  
SOME

SOME  
SOME  
SOME

# The Kentucky Heritage Commission

Name Wheelwright Commercial District NOV 19 1980

Location Wheelwright, Kentucky (Floyd County)

Photographer Gibson Worsham

Date Taken May 1980 JUL 23 1980

Negative Location Kentucky Heritage Commission  
Frankfort, Kentucky

View Photo 7-Looking northeast. Right to left-Community Shopping Center, Gas Station, Dry Cleaning Plant, Senior Citizens Center.

15/20





A black and white photograph of a single-story building with a gabled roof and white horizontal siding. The building is situated on a street corner. A dark sign on the front facade reads "M. J. Vail Heru Senior Citizens Center". The building features several windows with dark shutters and a central entrance with a small porch. In the background, there is a steep, wooded hillside. To the right, another building with a stone base and large windows is partially visible. The foreground shows a paved road with a white line.

M. J. Vail Heru  
Senior Citizens  
Center

# The Kentucky Heritage Commission

NOV 19 1980

Name Wheelwright Commercial District

Location Wheelwright, Kentucky (Floyd County)

Photographer Gibson Worsham

Date Taken May 1980

JUL 23 1980

Negative Location Kentucky Heritage Commission  
Frankfort, Kentucky

View Photo 3-Looking southeast. Left to right  
Senior Citizens Bldg., Dry Cleaning Plant, Gas  
Station.

14/20





How  
Citizens  
er

# The Kentucky Heritage Commission

Name Wheelwright Commercial District

NOV 19 1980

Location Wheelwright, Kentucky (Floyd County)

Photographer Gibson Worsham

JUL 28 1980

Date Taken May 1980

Negative Location Kentucky Heritage Commission  
Frankfort, Kentucky

View Photo 9-Looking south, down Main Street.

13/20



# The Kentucky Heritage Commission

Name Wheelwright Commercial District NOV 19 1980

Location Wheelwright, Kentucky (Floyd County)

Photographer Gibson Worsham

Date Taken May 1980 JUL 23 1980

Negative Location Kentucky Heritage Commission  
Frankfort, Kentucky

View Photo 10-Looking east, up Hall Hollow. Masonic

12/20 Lodge at right.



# The Kentucky Heritage Commission

NOV 19 1980

Name Wheelwright Commercial District

Location Wheelwright, Kentucky (Floyd County)

Photographer Gibson Worsham

Date Taken May 1980

JUL 23 1980

Negative Location Kentucky Heritage Commission  
Frankfort, Kentucky

View Photo 11-Wash House

~~10/20~~ 3/20

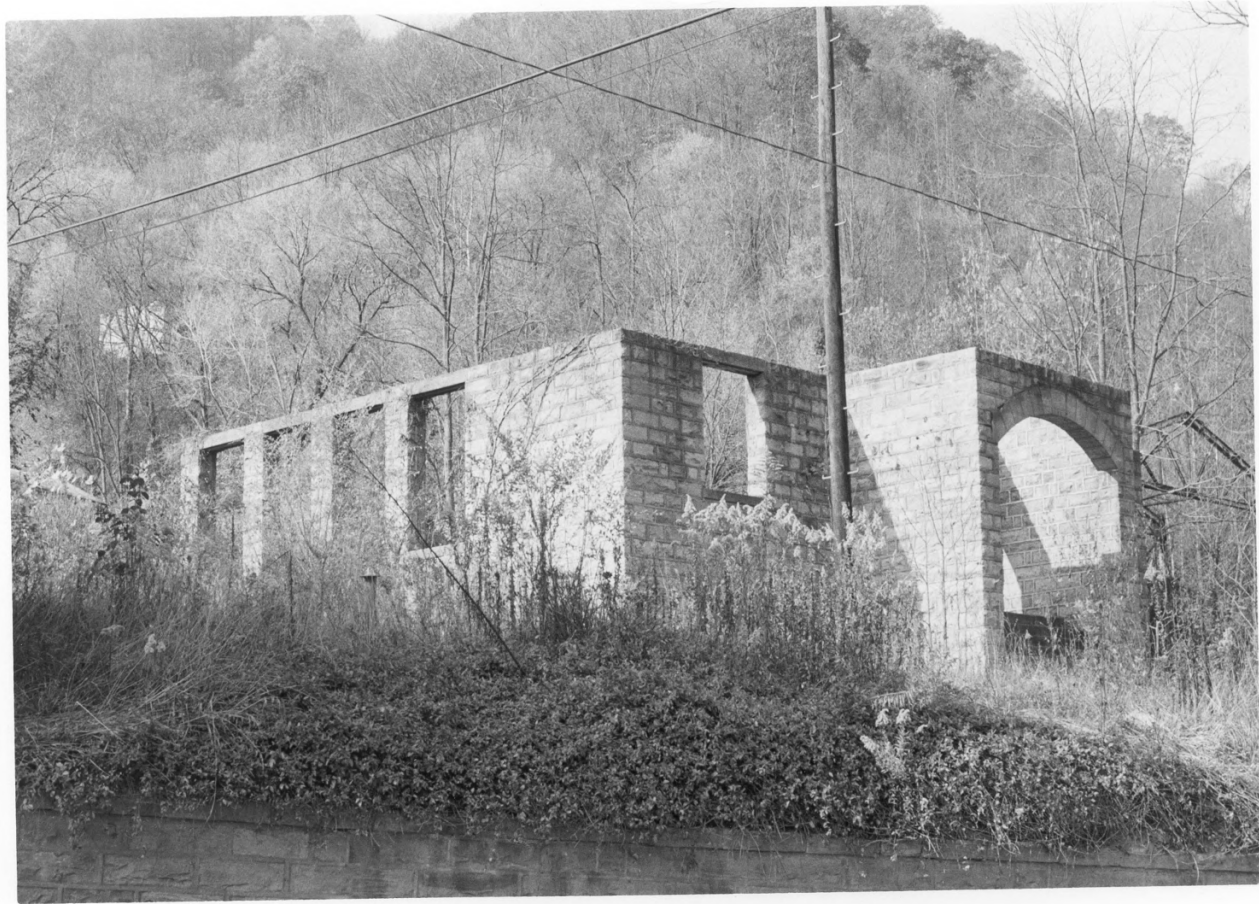

# The Kentucky Heritage Commission

NOV 19 1980

Name Wheelwright Commercial District

Location Wheelwright, Kentucky (Floyd County)

Photographer Gibson Worsham

Date Taken May 1930

JUL 23 1980

Negative Location Kentucky Heritage Commission  
Frankfort, Kentucky

View Photo 11A-Wheelwright Elementary School.

1 1/20



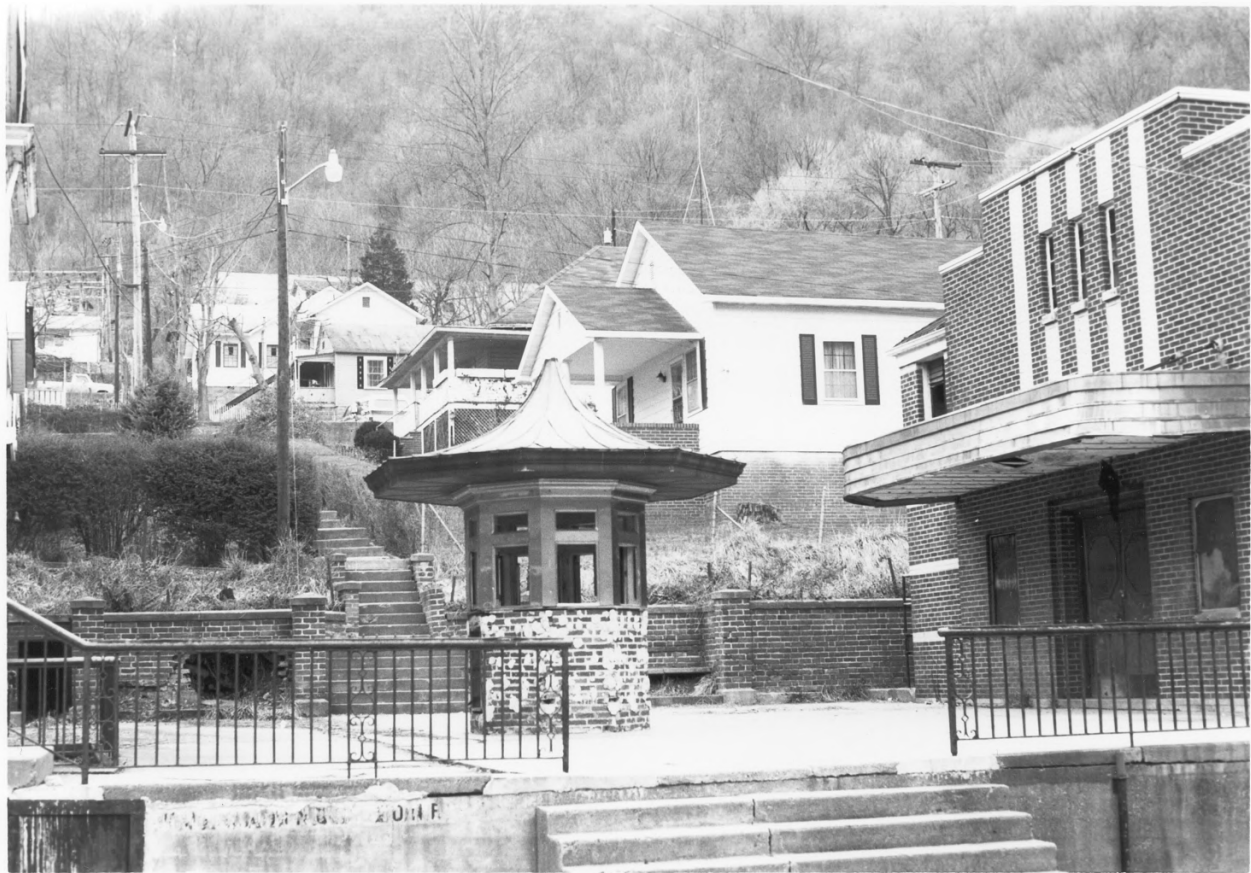

# The Kentucky Heritage Commission

Name Wheelwright Commercial District

Location Wheelwright, Kentucky (Floyd County)

Photographer Gibson Worsham

Date Taken May 1980

JUL 23 1980

Negative Location Kentucky Heritage Commission  
Frankfort, Kentucky

View Photo 12-Looking west up 77 Hill. Theatre at  
right, ticket booth in center.

10/20

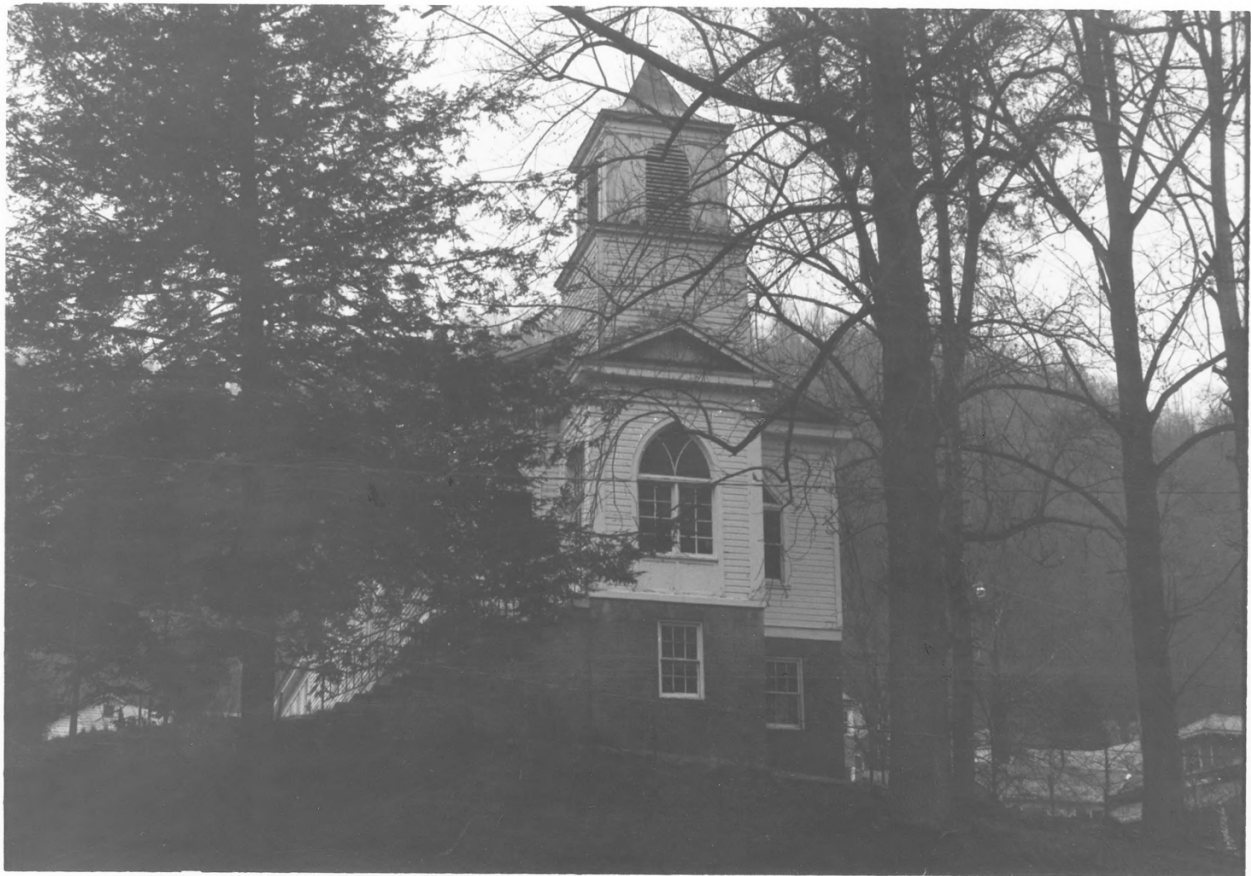

# The Kentucky Heritage Commission

Name Wheelwright Commercial District NOV 19 1980

Location Wheelwright, Kentucky (Floyd County)

Photographer Gibson Worsham

Date Taken May 1980 JUL 23 1980

Negative Location Kentucky Heritage Commission  
Frankfort, Kentucky

View Photo 13-Church, west elevation.

9/20



# The Kentucky Heritage Commission

NOV 19 1980

Name Wheelwright Commercial District

Location Wheelwright, Kentucky (Floyd County)

Photographer Gibson Worsham

Date Taken May 1980

JUL 23 1980

Negative Location Kentucky Heritage Commission  
Frankfort, Kentucky

View Photo 14-View of south side of Church.

8/20





# The Kentucky Heritage Commission

Name Wheelwright Commercial District

NOV 19 1980

Location Wheelwright, Kentucky (Floyd County)

Photographer Gibson Worsham

Date Taken May 1980

JUL 23 1980

Negative Location Kentucky Heritage Commission  
Frankfort, Kentucky

View Photo 15-Looking northwest. Superintendent's  
House at left, Church at right.

7/20





# The Kentucky Heritage Commission

Name Wheelwright Commercial District

NOV 19 1980

Location Wheelwright, Kentucky (Floyd County)

Photographer Gibson Worsham

Date Taken May 1980

JUL 23 1980

Negative Location Kentucky Heritage Commission  
Frankfort, Kentucky

View Photo 16-Superintendent's House

6/20



# The Kentucky Heritage Commission

Name Wheelwright Commercial District

Location Wheelwright, Kentucky (Floyd County)

Photographer Gibson Worsham

Date Taken May 1980

JUL 23 1980

Negative Location Kentucky Heritage Commission  
Frankfort, Kentucky

View Photo 17-Looking east. Church in background.

5/20



# The Kentucky Heritage Commission

Name Wheelwright Commercial District

Location Wheelwright, Kentucky (Floyd County)

Photographer Gibson Worsham

Date Taken May 1980

JUL 23 1980

Negative Location Kentucky Heritage Commission  
Frankfort, Kentucky

View Photo 18-Looking south. Hospital in foreground.

4/20





# The Kentucky Heritage Commission

Name Wheelwright Commercial District

Location Wheelwright, Kentucky (Floyd County)

Photographer Gibson Worsham

Date Taken May 1980

JUL 23 1980

Negative Location Kentucky Heritage Commission  
Frankfort, Kentucky

View Photo 19-Looking east up Hall Hollow. Church

tower is seen at right.

1/20