



UNITED STATES DEPARTMENT OF THE INTERIOR
NATIONAL PARK SERVICE

NATIONAL REGISTER OF HISTORIC PLACES
PROPERTY PHOTOGRAPH FORM

(Type all entries - attach to or enclose with photograph)

1. NAME		
COMMON	AND/OR HISTORIC	NUMERIC CODE (Assigned by NPS)
Massachusetts Avenue Historic District		
2. LOCATION		
STATE	COUNTY	TOWN
District of Columbia	District of Columbia	Washington
STREET AND NUMBER		
See Form 10-300, No. 7, for boundary description		
3. PHOTO REFERENCE		
PHOTO CREDIT	DATE	NEGATIVE FILED AT
J. Alexander for the Commission of Fine Arts	1971	The Commission of Fine Arts
4. IDENTIFICATION		
DESCRIBE VIEW, DIRECTION, ETC.		

OCT 22 1974

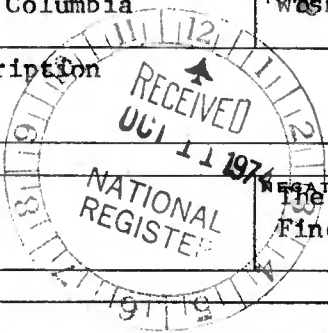

The Washington Club (Patterson House) at 15 Dupont Circle, front facade facing the Circle

PROPERTY OF THE NATIONAL REGISTER



UNITED STATES DEPARTMENT OF THE INTERIOR
NATIONAL PARK SERVICE

**NATIONAL REGISTER OF HISTORIC PLACES
PROPERTY PHOTOGRAPH FORM**

(Type all entries - attach to or enclose with photograph)

1. NAME		
COMMON	AND/OR HISTORIC	NUMERIC CODE <i>(Assigned by NPS)</i>
Massachusetts Avenue Historic District		OCT 22 1974
2. LOCATION		
STATE District of Columbia	COUNTY District of Columbia	TOWN Washington
STREET AND NUMBER		
See Form 10-300, No. 7 for boundary description		
3. PHOTO REFERENCE		
PHOTO CREDIT Boucher for the Commission of Fine Arts	DATE 1970	NEGATIVE FILED AT The Commission of Fine Arts
4. IDENTIFICATION		
DESCRIBE VIEW, DIRECTION, ETC.		

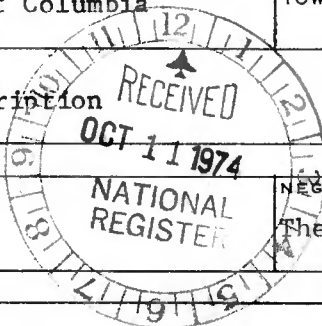

The Indonesian Embassy (Walsh-McLean House) interior photograph showing central hall at 2020 Massachusetts Avenue, N.W.

PROPERTY OF THE NATIONAL REGISTER



UNITED STATES DEPARTMENT OF THE INTERIOR
NATIONAL PARK SERVICE

NATIONAL REGISTER OF HISTORIC PLACES
PROPERTY PHOTOGRAPH FORM

(Type all entries - attach to or enclose with photograph)

1. NAME

COMMON Massachusetts Avenue Historic District	AND/OR HISTORIC	NUMERIC CODE (Assigned by NPS) OCT 22 1974
-----------------------------------------------------	-----------------	---------------------------------------------------

2. LOCATION

STATE District of Columbia	COUNTY District of Columbia	TOWN Washington
STREET AND NUMBER		

See Form 10-300, No. 7, for boundary description

3. PHOTO REFERENCE

PHOTO CREDIT J. Boucher for the Commission of Fine Arts	DATE 1970	NEGATIVE FILED AT Commission of Fine Arts
---------------------------------------------------------------	------------------	----------------------------------------------

4. IDENTIFICATION

DESCRIBE VIEW, DIRECTION, ETC.

Massachusetts Avenue elevation of the Sulgrave Club (Wadsworth House) at
1801 Massachusetts Avenue, N.W.

PROPERTY OF THE NATIONAL REGISTER



UNITED STATES DEPARTMENT OF THE INTERIOR
NATIONAL PARK SERVICE

NATIONAL REGISTER OF HISTORIC PLACES
PROPERTY PHOTOGRAPH FORM

(Type all entries - attach to or enclose with photograph)

1. NAME		
COMMON Massachusetts Avenue Historic District	AND/OR HISTORIC	NUMERIC CODE (Assigned by NPS) OCT 22 1974
2. LOCATION		
STATE District of Columbia	COUNTY District of Columbia	TOWN Washington
STREET AND NUMBER See Form 10-300, No. 7, for boundary description		
3. PHOTO REFERENCE		
PHOTO CREDIT CFA photo: Courtesy of Jay R.L. de Sibour	DATE prior to 1925	NEGATIVE FILED AT Commission of Fine Arts

4. IDENTIFICATION

DESCRIBE VIEW, DIRECTION, ETC.

front facade of the Peruvian Embassy at 1700 Massachusetts Avenue, N.W.
photograph taken prior to 1925

PROPERTY OF THE NATIONAL REGISTER





UNITED STATES DEPARTMENT OF THE INTERIOR
NATIONAL PARK SERVICE

NATIONAL REGISTER OF HISTORIC PLACES
PROPERTY PHOTOGRAPH FORM

(Type all entries - attach to or enclose with photograph)

1. NAME

COMMON

Massachusetts Avenue
Historic District

AND/OR HISTORIC

NUMERIC CODE (Assigned by NPS)

OCT 22 1974

2. LOCATION

STATE

District of Columbia

COUNTY

District of Columbia

TOWN

Washington

STREET AND NUMBER

See Form 10-300, No. 7, for boundary description

3. PHOTO REFERENCE

PHOTO CREDIT

CYA Photo: Courtesy of Jay
R.L. de Sibour

DATE

prior to 1925

NEGATIVE FILED AT

Commission of Fine Arts

4. IDENTIFICATION

DESCRIBE VIEW, DIRECTION, ETC.

front facade of the Canadian Embassy at 1746 Massachusetts Avenue, N.W. taken
prior to 1925

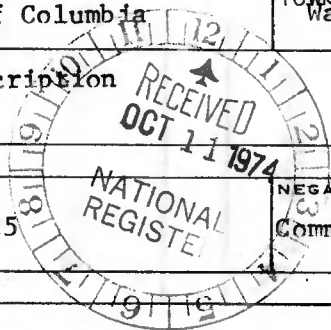

PROPERTY OF THE NATIONAL REGISTER

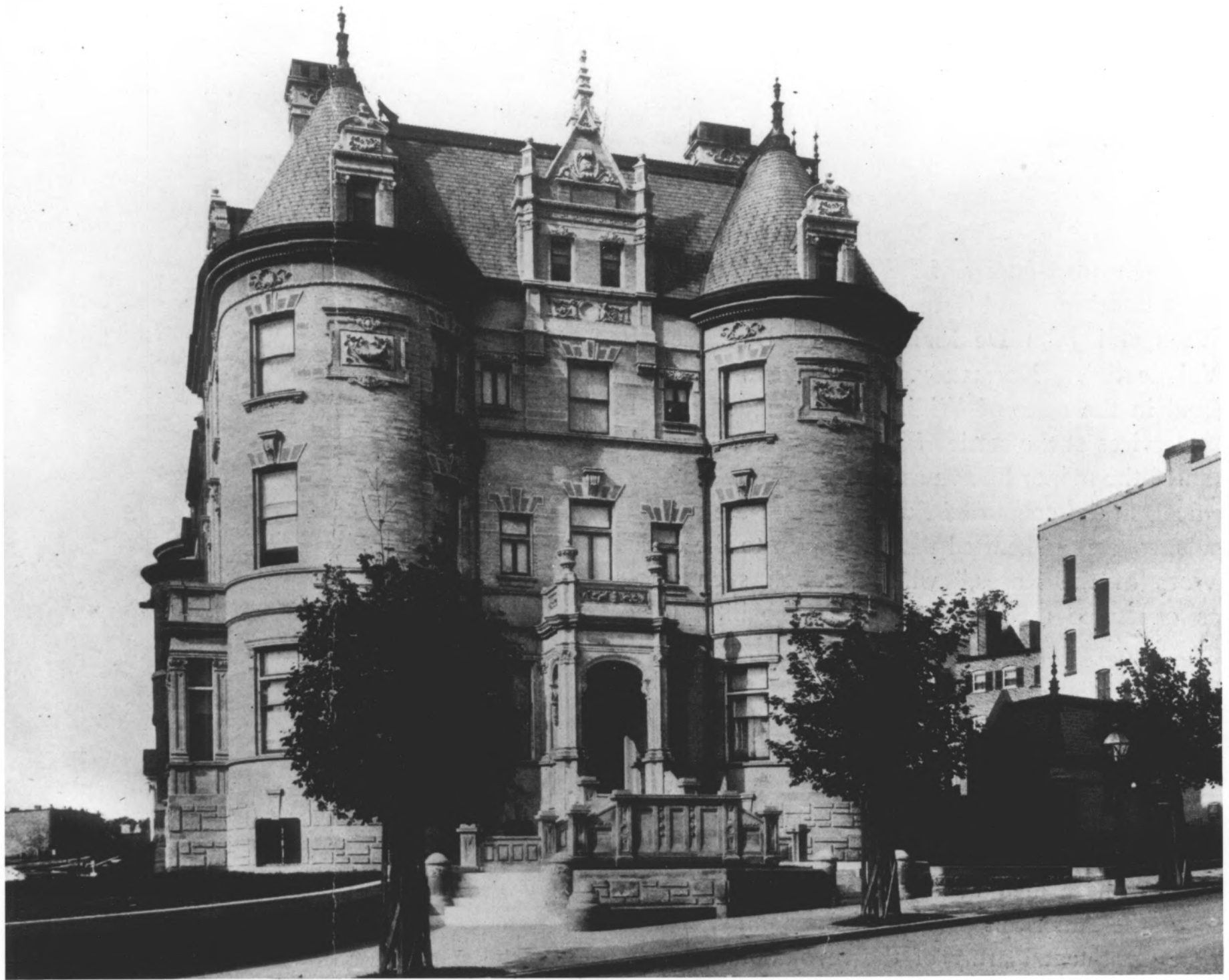

UNITED STATES DEPARTMENT OF THE INTERIOR
NATIONAL PARK SERVICE

**NATIONAL REGISTER OF HISTORIC PLACES
PROPERTY PHOTOGRAPH FORM**

(Type all entries - attach to or enclose with photograph)

1. NAME

COMMON

Massachusetts Avenue
Historic District

AND/OR HISTORIC

NUMERIC CODE *(Assigned by NPS)*

OCT 22 1974

2. LOCATION

STATE

District of Columbia

COUNTY

District of Columbia

TOWN

Washington

STREET AND NUMBER

See Form 10-300, No. 7, for boundary description

3. PHOTO REFERENCE

PHOTO CREDIT

C.F.A.: A History

DATE

1903

NEGATIVE FILED AT

Commission of Fine Arts

of Washington, Washington Post
Company

4. IDENTIFICATION

DESCRIBE VIEW, DIRECTION, ETC.

22nd Street facade of the building at 2201 Massachusetts Avenue, N.W.

PROPERTY OF THE NATIONAL REGISTER

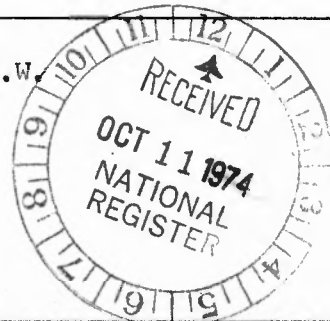



UNITED STATES DEPARTMENT OF THE INTERIOR
NATIONAL PARK SERVICE

NATIONAL REGISTER OF HISTORIC PLACES
PROPERTY PHOTOGRAPH FORM

(Type all entries - attach to or enclose with photograph)

1. NAME

COMMON

Massachusetts Avenue
Historic District

AND/OR HISTORIC

NUMERIC CODE (Assigned by NPS)

OCT 22 1974

2. LOCATION

STATE
District of Columbia

COUNTY
District of Columbia

TOWN
Washington

STREET AND NUMBER

See Form 10-300, No. 7, for boundary description

3. PHOTO REFERENCE

PHOTO CREDIT

J. Boucher for
Commission of Fine Arts

DATE

1970

NEGATIVE FILED AT

Commission of Fine Arts

4. IDENTIFICATION

DESCRIBE VIEW, DIRECTION, ETC.

front facade of 2230 Massachusetts Avenue, N.W.

PROPERTY OF THE NATIONAL REGISTER





UNITED STATES DEPARTMENT OF THE INTERIOR
NATIONAL PARK SERVICE

NATIONAL REGISTER OF HISTORIC PLACES
PROPERTY PHOTOGRAPH FORM

(Type all entries - attach to or enclose with photograph)

1. NAME		
COMMON Massachusetts Avenue Historic District	AND/OR HISTORIC	NUMERIC CODE (Assigned by NPS) OCT 22 1974
2. LOCATION		
STATE District of Columbia	COUNTY District of Columbia	TOWN Washington
STREET AND NUMBER See Form 10-300, No. 7, for boundary description		
3. PHOTO REFERENCE		
PHOTO CREDIT J. Boucher for the Commission of Fine Arts	DATE 1970	NEGATIVE FILED AT Commission of Fine Arts
4. IDENTIFICATION		
DESCRIBE VIEW, DIRECTION, ETC. Chancery of the Federal Republic of Cameroon at 2349 Massachusetts Avenue, N.W. front facade		

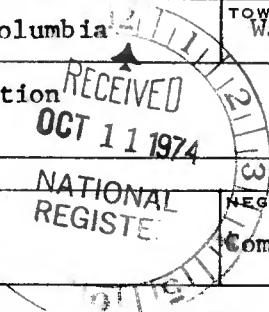



UNITED STATES DEPARTMENT OF THE INTERIOR
NATIONAL PARK SERVICE

NATIONAL REGISTER OF HISTORIC PLACES
PROPERTY PHOTOGRAPH FORM

(Type all entries - attach to or enclose with photograph)

1. NAME

COMMON Massachusetts Avenue Historic District	AND/OR HISTORIC	NUMERIC CODE (Assigned by NPS) OCT 22 1974
-----------------------------------------------------	-----------------	---------------------------------------------------

2. LOCATION

STATE District of Columbia	COUNTY District of Columbia	TOWN Washington
-------------------------------	--------------------------------	--------------------

STREET AND NUMBER

See Form 10-300, No. 7, for boundary description

3. PHOTO REFERENCE

PHOTO CREDIT J. Alexander for Commission of Fine Arts	DATE 1971	NEGATIVE FILED AT Commission of Fine Arts
-------------------------------------------------------------	--------------	----------------------------------------------

4. IDENTIFICATION

DESCRIBE VIEW, DIRECTION, ETC.

Japanese Embassy, front facade facing Massachusetts Avenue at
2516 Massachusetts Avenue N.W.



PROPERTY OF THE NATIONAL REGISTER



UNITED STATES DEPARTMENT OF THE INTERIOR
NATIONAL PARK SERVICE

NATIONAL REGISTER OF HISTORIC PLACES
PROPERTY PHOTOGRAPH FORM

(Type all entries - attach to or enclose with photograph)

1. NAME		
COMMON Massachusetts Avenue Historic District	AND/OR HISTORIC	NUMERIC CODE (Assigned by NPS) OCT 22 1974
2. LOCATION		
STATE District of Columbia	COUNTY District of Columbia	TOWN Washington
STREET AND NUMBER See Form 10-300, No.7, for boundary description		
3. PHOTO REFERENCE		
PHOTO CREDIT J. Boucher for Commission of Fine Arts	DATE 1970	NEGATIVE FILED AT Commission of Fine Arts
4. IDENTIFICATION		
DESCRIBE VIEW, DIRECTION, ETC.		

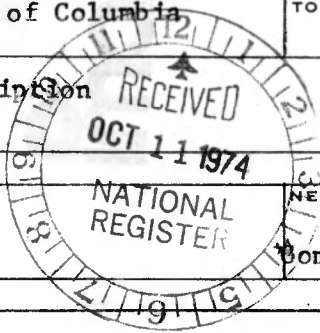

Front facade of the Residence of UAR Interests (Joseph Beale House) at 2301
Massachusetts Avenue, N.W.