



Museum of Northern Arizona Exhibition Building

Flagstaff, Arizona

Paul Drummond

11/25/91

Dept. of Anth/NAU

Environmental setting south of Main entrance / south

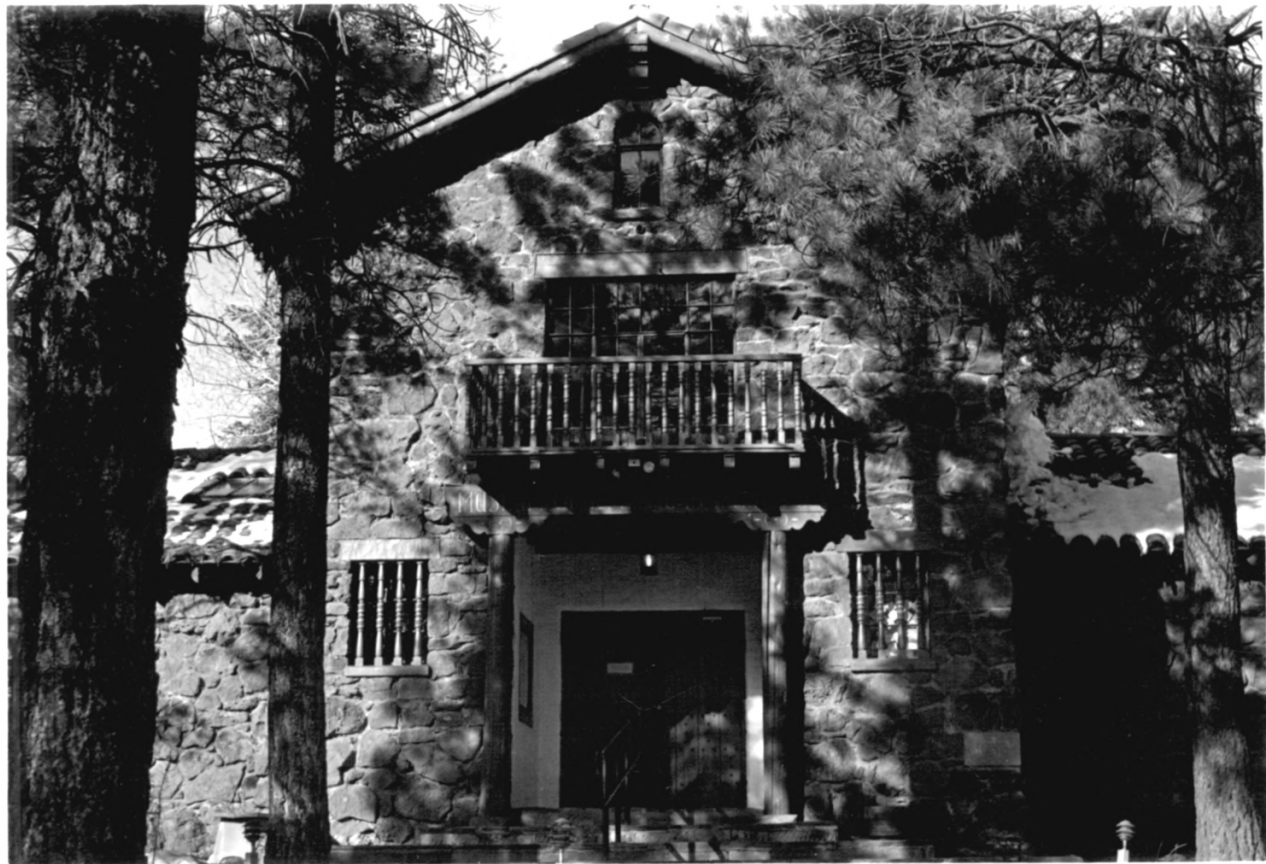

Museum of Northern Arizona exhibition building 2

Flagstaff, Arizona

Paul Drummond

11/25/91

Dept of Anth./NAU

Center gable (main entrance) south elevation / North

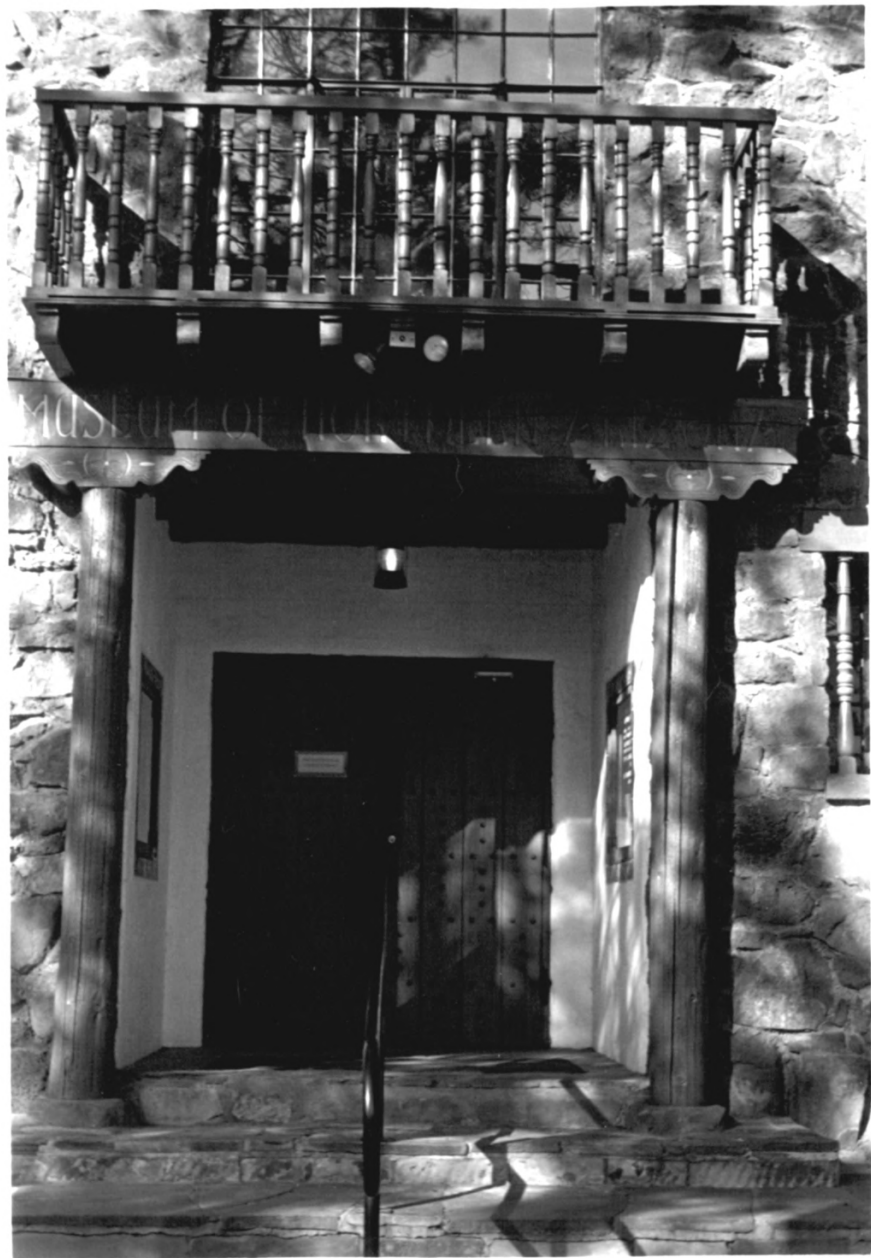

Museum of Northern Arizona exhibition building

Flagstaff, Arizona

Paul Drummond

11/25/91

Dept. of Anth / NAU

Portal on south elevation / North



Museum of Northern Arizona exhibition building

4

Flagstaff, Arizona

Paul Drummond

11/25/91

Dept. of Anthropology / NAU

Ceiling of portico

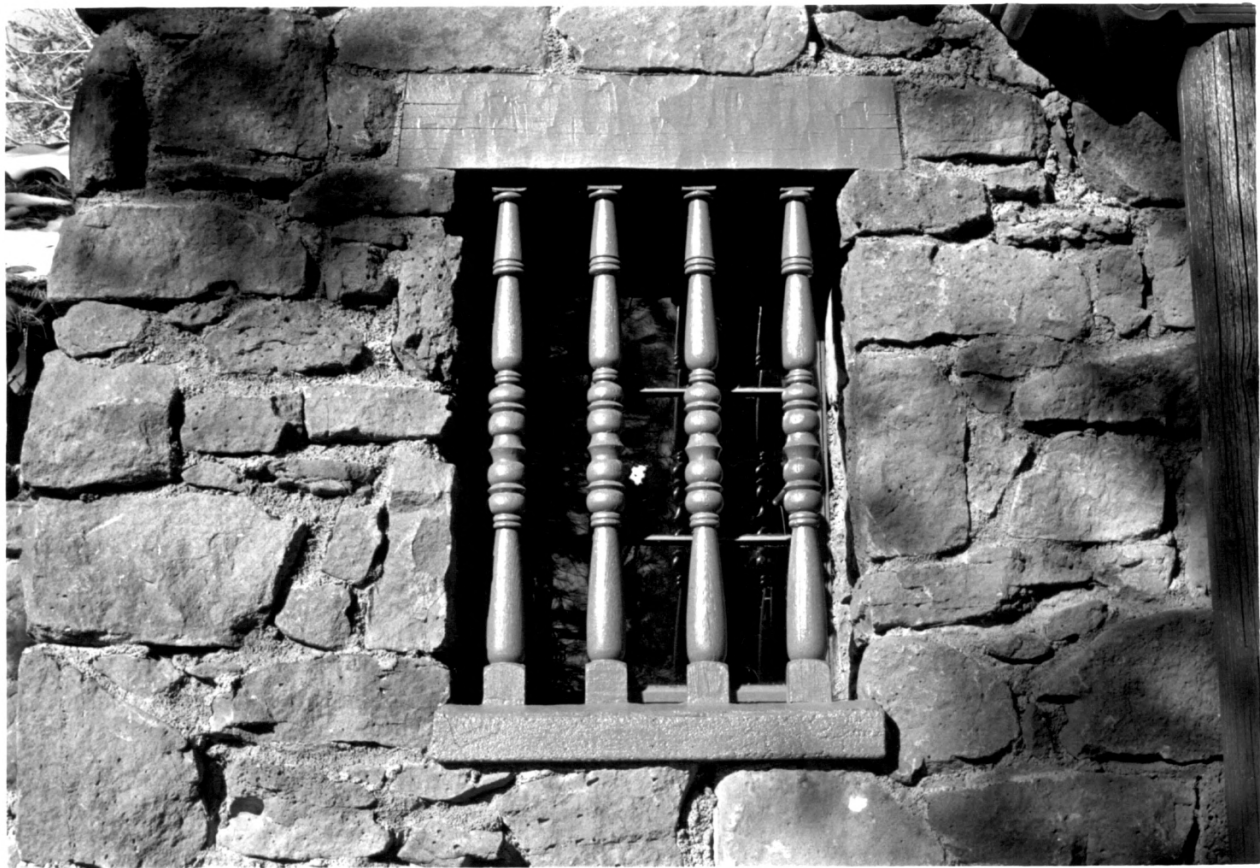

Museum of Northern Arizona exhibition building
Flagstaff, Arizona

Paul Drummond

11/25/91

Dept of Anth / NAU

Window grille with turned wood spindles / center gable south elevation / North

5

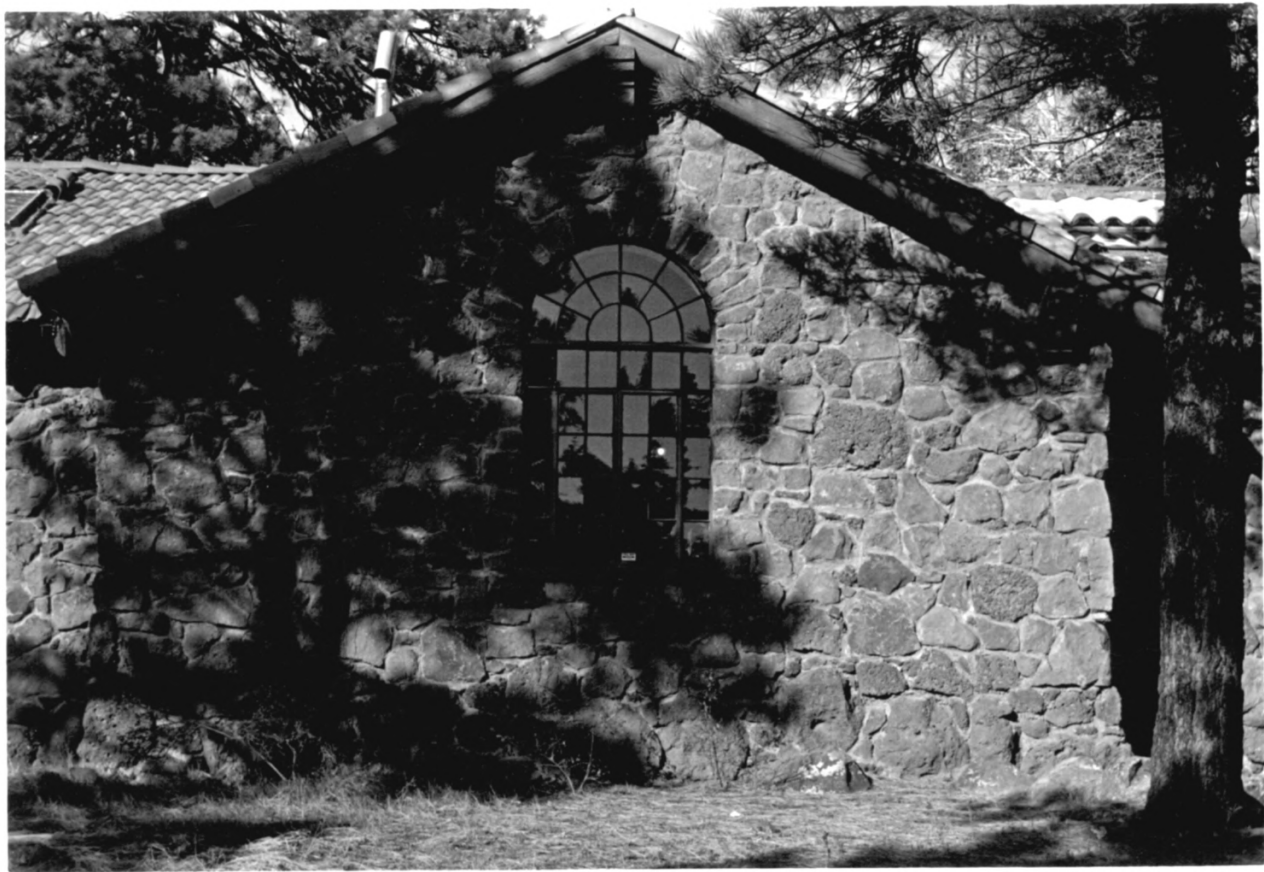

Museum of Northern Arizona exhibition building 6

Flagstaff, Arizona

Paul Drummond

11/25/91

Dept of Anth/NAU

west gable on south elevation / North



Museum of Northern Arizona exhibition building

Flagstaff, Arizona

Paul Drummond

11/25/91

Dept. of Anth/NAU

Example of roof structure (beams and corbels) on west gable / south elevation / North-east

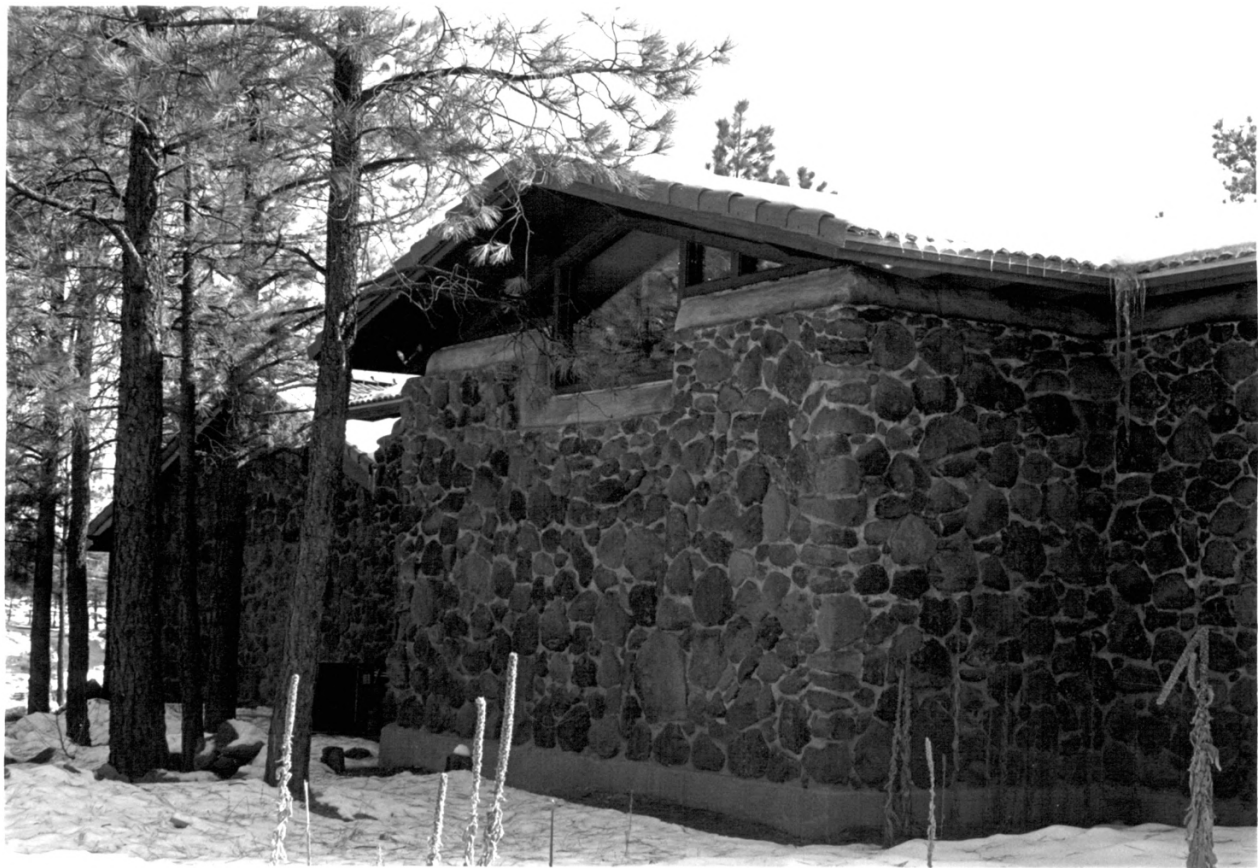

Museum of Northern Arizona exhibition building

Flagstaff, Arizona

Paul Drummond

11/25/91

Dept. of Anth / NAU

Addition 1989 / East



Museum of Northern Arizona exhibition building

Flagstaff, Arizona

Paul Drummond

11/25/91

Dept. of Anth./NAU

west elevation / south-east



Museum of Northern Arizona exhibition building
Flagstaff, Arizona

10

Paul Drummond

11/25/91

Dept of Anth/NAU

North gable of Humiovi / South



Museum of Northern Arizona Exhibition Building

Flagstaff, Arizona

Paul Drummond

11/25/91

Dept. of Anth / NAU

North elevation of patio / South



Museum of Northern Arizona Exhibition Building

Flagstaff, Arizona

Paul Drummond

11/25/91

Dept. of Anth/NAU

West side of patio / South



Museum of Northern Arizona Exhibition Building

13

Flagstaff, Arizona

Paul Drummond

11/25/91

Dept. of Anth/NAU

loft in main lobby / South



Museum of Northern Arizona Exhibition building

Flagstaff, Arizona

Paul Drummond

11/25/91

Dept. of Anth/NAU

Zapata with painted incisions / North



Museum of Northern Arizona Exhibition Building

Flagstaff, Arizona

Paul Drummond

11/25/91

Dept. of Anth/NAU

Stairway leading to left in main lobby / South



Museum of Northern Arizona Exhibition building

Flagstaff, Arizona

Paul Drummond

11/25/91

Dept of Anth/NAU

West gallery looking into main lobby / East



Museum of Northern Arizona Exhibition building

Flagstaff, Arizona

Paul Drummond

11/25/91

Dept. of Anth/NAU

Fogon in office west wing (1939) / North



Museum of Northern Arizona Exhibition Building

Flagstaff, Arizona

Paul Drummond

11/25/91

Dept. of Anth/NAU

Exposed ceiling structure in original wing / west

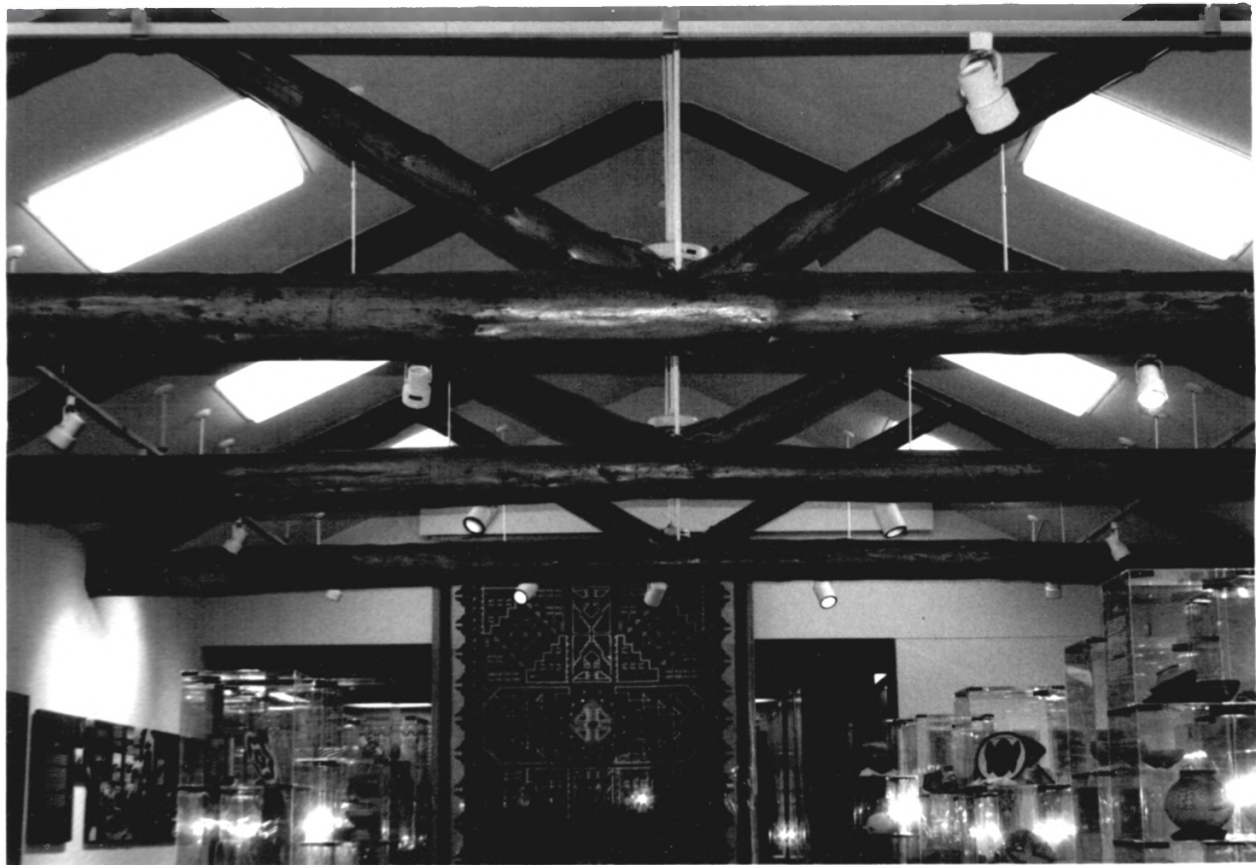

Museum of Northern Arizona Exhibition Building

Flagstaff, Arizona

Paul Drummond

11/25/91

Dept. of Anth/NAU

Exposed ceiling structure in East wing (1959) / North



Museum of Northern Arizona Exhibition Building

Flagstaff, Arizona

Paul Drummond

11/25/91

Dept. of Anth/NAU

Ceiling beam and support in 1962 addition / North-east

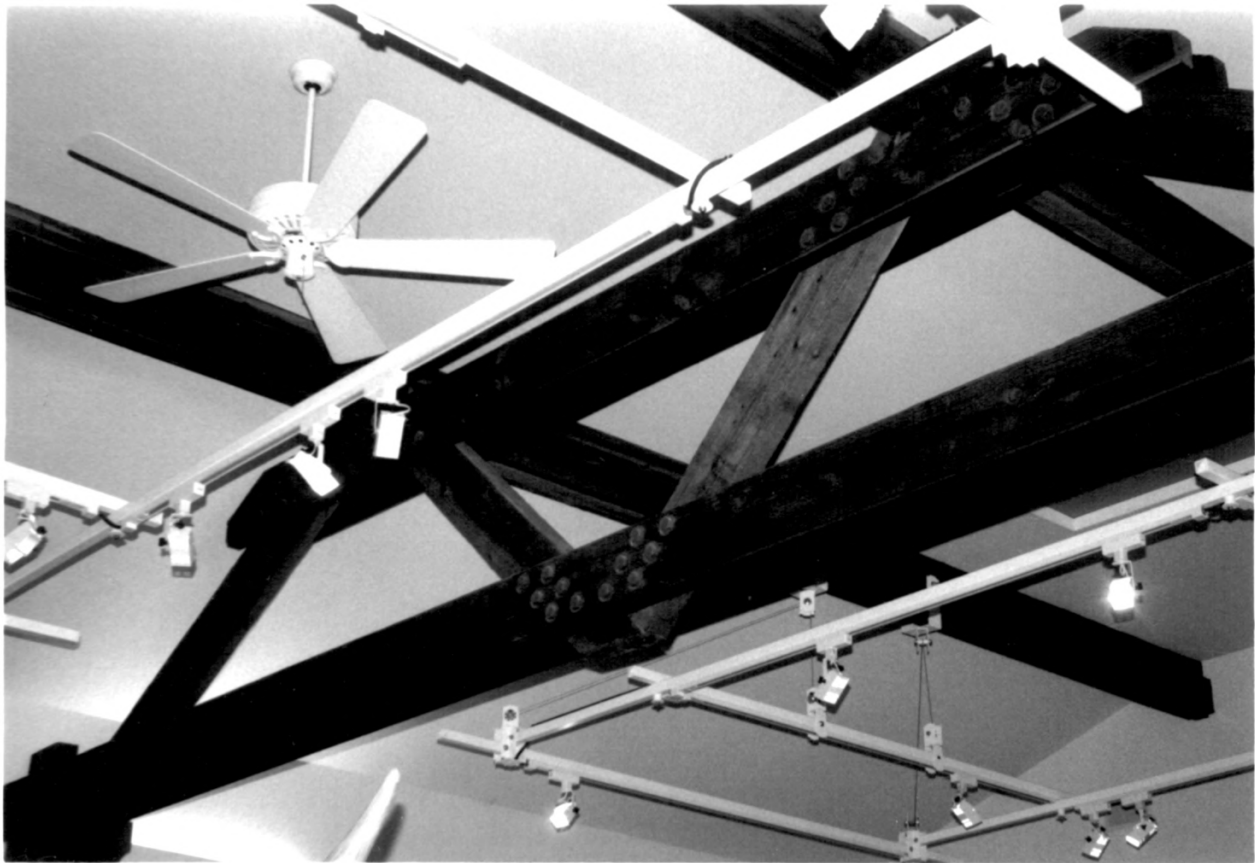

Museum of Northern Arizona Exhibition Building

Flagstaff, Arizona

Paul Drummond

11/25/91

Dept. of Anth/NAU

Ceiling beam and support in North wing (1989) / North-east