

NATIONAL REGISTER OF HISTORIC PLACES
INVENTORY - NOMINATION FORM

(Type all entries - complete applicable sections)

STATE: Rhode Island	
COUNTY: Washington	
FOR NPS USE ONLY	
ENTRY NUMBER	DATE
	JUN 30 1972

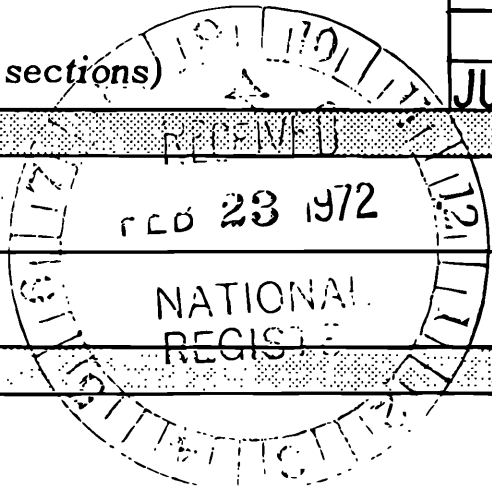

1. NAME

COMMON:
St. Paul's Church

AND/OR HISTORIC:

2. LOCATION

STREET AND NUMBER:
76 Main Street, Wickford

CITY OR TOWN:
OK ~~North Kingstown~~ (Wickford)

STATE: Rhode Island, 02852 CODE: 44 COUNTY: Washington CODE: 009

3. CLASSIFICATION

CATEGORY (Check One)	OWNERSHIP	STATUS	ACCESSIBLE TO THE PUBLIC
District <input type="checkbox"/> Building <input checked="" type="checkbox"/>	Public <input type="checkbox"/>	Occupied <input checked="" type="checkbox"/>	Yes: Restricted <input checked="" type="checkbox"/>
Site <input type="checkbox"/> Structure <input type="checkbox"/>	Private <input checked="" type="checkbox"/>	Unoccupied <input type="checkbox"/>	Unrestricted <input type="checkbox"/>
Object <input type="checkbox"/>	Both <input type="checkbox"/>	Preservation work in progress <input type="checkbox"/>	No: <input type="checkbox"/>
PRESENT USE (Check One or More as Appropriate)			
Agricultural <input type="checkbox"/>	Government <input type="checkbox"/>	Park <input type="checkbox"/>	Transportation <input type="checkbox"/> Comments <input type="checkbox"/>
Commercial <input type="checkbox"/>	Industrial <input type="checkbox"/>	Private Residence <input type="checkbox"/>	Other (Specify) <input type="checkbox"/>
Educational <input type="checkbox"/>	Military <input checked="" type="checkbox"/>	Religious <input type="checkbox"/>	
Entertainment <input type="checkbox"/>	Museum <input type="checkbox"/>	Scientific <input type="checkbox"/>	

4. OWNER OF PROPERTY

OWNERS NAME:
St. Paul's Church

STREET AND NUMBER:
76 Main Street, Wickford

CITY OR TOWN:
North Kingstown

STATE:
Rhode Island, 02852 CODE: 44

5. LOCATION OF LEGAL DESCRIPTION

COURTHOUSE, REGISTRY OF DEEDS, ETC:
Town Clerk

STREET AND NUMBER:
80 Boston Neck Road

CITY OR TOWN:
North Kingstown

STATE:
Rhode Island, 02852 CODE: 44

APPROXIMATE ACREAGE OF NOMINATED PROPERTY: Less than one acre

6. REPRESENTATION IN EXISTING SURVEYS

TITLE OF SURVEY:

DATE OF SURVEY: Federal State County Local

DEPOSITORY FOR SURVEY RECORDS:

STREET AND NUMBER:

CITY OR TOWN: STATE: CODE:

SEE INSTRUCTIONS

FOR NPS USE ONLY
ENTRY NUMBER
DATE
JUN 30 1972

7. DESCRIPTION

CONDITION	(Check One)					
	Excellent <input checked="" type="checkbox"/>	Good <input type="checkbox"/>	Fair <input type="checkbox"/>	Deteriorated <input type="checkbox"/>	Ruins <input type="checkbox"/>	Unexposed <input type="checkbox"/>
INTEGRITY	(Check One)			(Check One)		
	Altered <input checked="" type="checkbox"/>	Unaltered <input type="checkbox"/>		Moved <input type="checkbox"/>	Original Site <input checked="" type="checkbox"/>	

DESCRIBE THE PRESENT AND ORIGINAL (if known) PHYSICAL APPEARANCE

St. Paul's Episcopal Church, built in 1847, was designed in the prevailing "carpenters'" Romanesque style by Thomas A. Tefft, who was instrumental in the local development of that style, many prominent features of which are displayed in this building. As a translation of the Georgian meeting-house type, the church in its original conception was reduced to the barest compositional elements. The architect's drawings indicate a six-bayed nave beneath a gable roof with a cupola near the front, at the gable peak. The existing structure, however, is more complex and picturesque: a tower with bell turret and clock-faces rises to the left of the projecting central entrance-part of the tripartite facade, and a narthex addition with rather crude detailing, further to the left (or east) completes the asymmetry. Horizontal clapboarding (recently replaced) tends to decrease the vertical effect of the front and of the tall, narrow arched openings and the corbel strips along the sides of the building. Wooden pilasters define the side bays; a rosette window in the front gable is a later insertion. (The contradictory and sometimes overly-assertive detailing found on the main church is absent on the small side chapel to the left: here, the door of the projecting entranceway is of proportionately small size;) Large arched corbel tables are the only decoration on the entry and on the nave, except for a small rosette window (now painted over).

The arch motif of the exterior is carried on inside the church: the side walls have pilasters and corbel tables; the altar railing, altar wainscoting, balcony railing and pews continue the blind-arch theme. The nave doors have heavy strap-hinges, as do the doors of the main exterior entrance. The balcony is supported frontally on thin cast-iron colonnettes and still contains some of the original pews--the pews now used by the congregation on the main floor below are approximate replicas. The walls, which were probably originally beige, are now painted green, and most of the original translucent glass of the windows has been replaced by modern stained glass. The pulpit, altar and Bible-stand are of woodwork dating from about 1890. Large wall plaques commemorate former parishioners but unfortunately disturb the rhythm of the bays. Perhaps the most interesting feature of the interior is the plain timber trussing of the ceiling, a reminder of the austerity of the original conception of the church. Recently refinished, this timbering may originally have been flat-painted, and the balcony-front--also refinished--grained. The church structure has been given minor alterations or occasional refurbishment in the ways mentioned, but the basic integrity of its architecture remains.

SEE INSTRUCTIONS

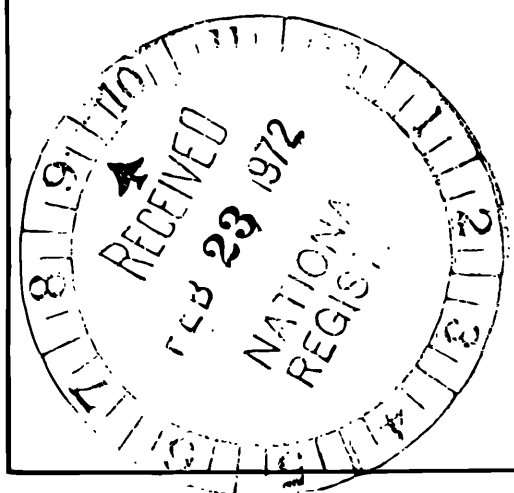

B. SIGNIFICANCE

PERIOD (Check One or More as Appropriate)

- Pre-Columbian 16th Century 18th Century 20th Century
 15th Century 17th Century 19th Century

SPECIFIC DATE(S) (If Applicable and Known)

1847

Thomas A. Tefft

AREAS OF SIGNIFICANCE (Check One or More as Appropriate)

- | | | | |
|---|---------------------------------------|--|--|
| Aboriginal <input type="checkbox"/> | Education <input type="checkbox"/> | Political <input type="checkbox"/> | Urban Planning <input type="checkbox"/> |
| Prehistoric <input type="checkbox"/> | Engineering <input type="checkbox"/> | Religion/Philosophy <input type="checkbox"/> | Other (Specify) <input type="checkbox"/> |
| Historic <input type="checkbox"/> | Industry <input type="checkbox"/> | Science <input type="checkbox"/> | _____ |
| Agriculture <input type="checkbox"/> | Invention <input type="checkbox"/> | Sculpture <input type="checkbox"/> | _____ |
| Art <input checked="" type="checkbox"/> | Landscape <input type="checkbox"/> | Social/Humanitarian <input type="checkbox"/> | _____ |
| Commerce <input type="checkbox"/> | Architecture <input type="checkbox"/> | Theater <input type="checkbox"/> | _____ |
| Communications <input type="checkbox"/> | Literature <input type="checkbox"/> | Transportation <input type="checkbox"/> | _____ |
| Conservation <input type="checkbox"/> | Military <input type="checkbox"/> | | |
| | Music <input type="checkbox"/> | | |

STATEMENT OF SIGNIFICANCE (Include Personages, Dates, Events, Etc.)

St. Paul's Episcopal Church in Wickford is a well-preserved, if no longer pure, example of the re-use of Romanesque ecclesiastical architecture in the XIX Century by an architect who was not only in the mainstream of architectural development of the time, but who--a native Rhode Islander--gave his state many fine works during his short life (1826-1859). It is in this sense that St. Paul's Church is a monument worthy of care: although the Romanesque style was gaining popularity in the late forties, Tefft was unique in his devotion to this style. Simplifying the style without quite denaturing it, he adapted it for varied domestic, commercial and ecclesiastical purposes.

Tefft's talent has been described by Margaret Ruth Little in her thesis, The Architecture of a Lamented Genius, Thomas Alexander Tefft, submitted in 1971 to Brown University towards a master's degree:

[He was] not interested in ecclesiastical correctness, for his major concern was functionality. He advocated the creative interpretation of mediaeval styles, and felt that "... the adaptation of buildings to our present modes of worship with uninterrupted spaciousness and good acoustic qualities, has hardly been seriously attempted."

His contribution can be seen as one of functional adaptation of a mediaeval style to current needs and means. St. Paul's Church exhibits its spaciousness in its honest structural timbering and unhindered openness. With these, and its generous window areas, its simplified mode of decoration, it achieves what Miss Little terms a "looseness of massing" which here and in other Tefft buildings contributes to a flexible plan. St. Paul's Church deserves attention as a minor landmark of 19th-century architectural forms and freedom and as a major one in the small-scale townscape of Wickford.

SEE INSTRUCTIONS

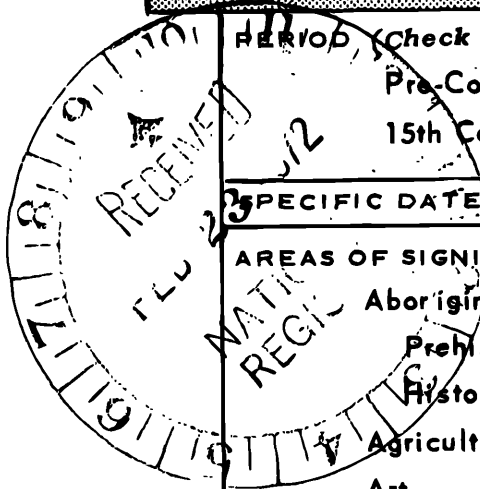

9. MAJOR BIBLIOGRAPHICAL REFERENCES

Little, Margaret Ruth: The Architecture of a Lamented Genius, Thomas Alexander Tefft (Thesis for Brown University, Providence, Rhode Island, 1971), pp. 60-62. Unpublished; quoted with permission.
 Tefft, Thomas Alexander: Collection of original drawings of plans, elevations, perspective renderings in Brown University Archives, Providence, Rhode Island.

10. GEOGRAPHICAL DATA

LATITUDE AND LONGITUDE COORDINATES DEFINING A RECTANGLE LOCATING THE PROPERTY			O R	LATITUDE AND LONGITUDE COORDINATES DEFINING THE CENTER POINT OF A PROPERTY OF LESS THAN ONE ACRE		
CORNER	LATITUDE	LONGITUDE		LATITUDE	LONGITUDE	
	Degrees Minutes Seconds	Degrees Minutes Seconds		Degrees Minutes Seconds	Degrees Minutes Seconds	
NW	° ' "	° ' "		41° 34' 17.09" N	71° 26' 59.21" W	
NE	° ' "	° ' "				
SE	° ' "	° ' "				
SW	° ' "	° ' "				

LIST ALL STATES AND COUNTIES FOR PROPERTIES OVERLAPPING STATE OR COUNTY BOUNDARIES

STATE:	CODE	COUNTY	CODE
STATE:	CODE	COUNTY:	CODE
STATE:	CODE	COUNTY:	CODE
STATE:	CODE	COUNTY:	CODE

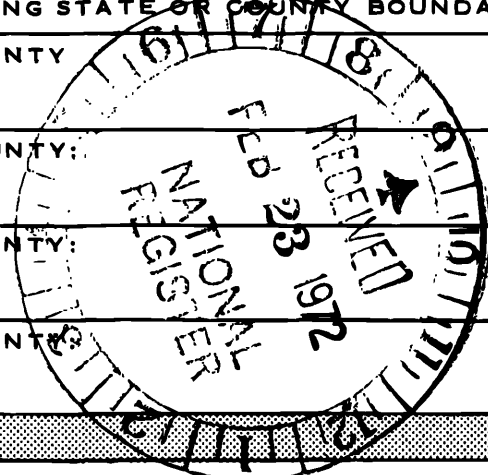

11. FORM PREPARED BY

NAME AND TITLE:
B. Christopher Bene, Consultant

ORGANIZATION: **Rhode Island Historical Preservation Commission** DATE: **Sept. 15, 1971**

STREET AND NUMBER:
State House, 90 Smith Street

CITY OR TOWN: **Providence** STATE: **Rhode Island, 02903** CODE: **44**

12. STATE LIAISON OFFICER CERTIFICATION

As the designated State Liaison Officer for the National Historic Preservation Act of 1966 (Public Law 89-665), I hereby nominate this property for inclusion in the National Register and certify that it has been evaluated according to the criteria and procedures set forth by the National Park Service. The recommended level of significance of this nomination is:

National State Local

Name *Frederick C. Williams*

Title State Liaison Officer

Date February 14, 1972

NATIONAL REGISTER VERIFICATION

I hereby certify that this property is included in the National Register.

Robert M. Utsey
 Chief, Office of Archeology and Historic Preservation

Date 6/30/72

ATTEST:
William M. Bennett
 Keeper of The National Register

Date _____

19/295 710/4604 880 SEE INSTRUCTIONS
 DIM PET
 12-16-75 em

U.S. GEOLOGICAL SURVEY
WASHINGTON, D.C.

UNITED STATES
DEPARTMENT OF THE INTERIOR
GEOLOGICAL SURVEY

71°30'
41°37'30"

27°30'

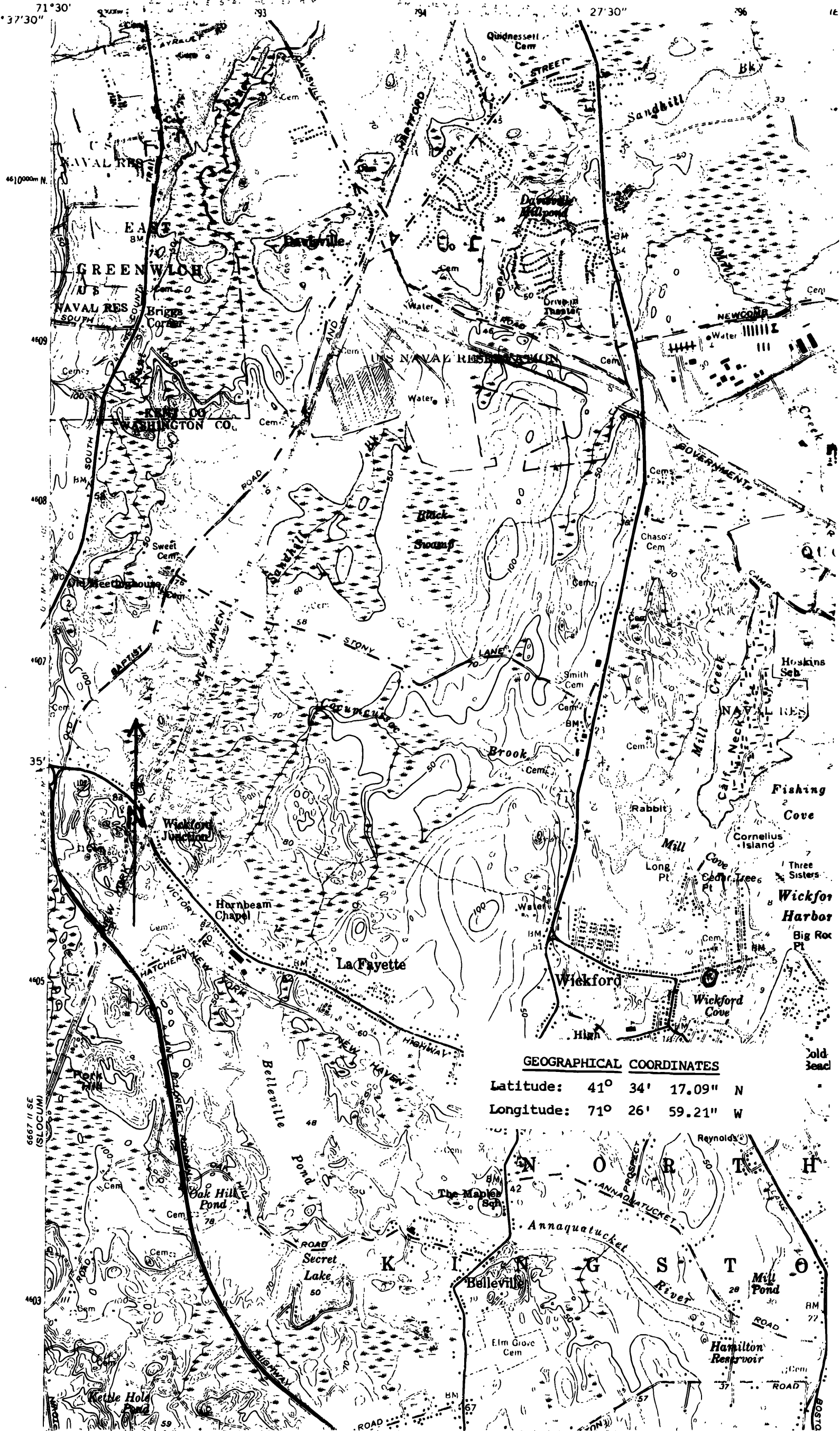

GEOGRAPHICAL COORDINATES

Latitude: 41° 34' 17.09" N

Longitude: 71° 26' 59.21" W

Old
Beach

6667 11 SE
(SLOCUM)

4603

4603

RM
77

ROAD

ROAD

Form 10-301
(July 1969)

UNITED STATES DEPARTMENT OF THE INTERIOR
NATIONAL PARK SERVICE

**NATIONAL REGISTER OF HISTORIC PLACES
PROPERTY MAP FORM**

(Type all entries - attach to or enclose with map)

STATE Rhode Island	
COUNTY Washington	
FOR NPS USE ONLY	
ENTRY NUMBER	DATE
	JUN 30 1972

SEE INSTRUCTIONS

1. NAME			
COMMON: St. Paul's Church			
AND/OR HISTORIC:			
2. LOCATION			
STREET AND NUMBER: 76 Main Street, Wickford			
CITY OR TOWN: North Kingstown.			
STATE: Rhode Island	CODE 44	COUNTY: Washington	CODE 009
3. MAP REFERENCE			
SOURCE: U. S. Geological Survey			
SCALE: 1: 24,000			
DATE: 1957			
4. REQUIREMENTS			
TO BE INCLUDED ON ALL MAPS			
1. Property boundaries where required.			
2. North arrow.			
3. Latitude and longitude reference.			

