

2866

NOV 15 1988

KENTUCKY HISTORIC RESOURCES
Individual Inventory Form

Resource # 42
Shelby County

1. Name of Resource: David Burton House		16. Date: Original Building 1812? [8] Addition 1940s (?) [3]	
2. Original Owner: David Burton (?)		17. Style: Settlement Vernacular [2V]	
3. Other Names: None		18. Architect/Builder: Unknown	
4. Prehistoric Site	<input checked="" type="checkbox"/> Building	Object	
Historic Site	Structure	Other	
5. Location: West side Burks Branch Rd., 3 mi N of Shelbyville		19. No. of Stories: 1 plus attic [1.0]	
6. Owner's Name: Charles Zaring [P]		20. Original Floor Plan: Hall-parlor (two-room) [HP]	
7. Owner's Address: Rte. 2, Shelbyville, KY 40065		21. Single Pile <input checked="" type="checkbox"/> Double Pile N.A. <input checked="" type="checkbox"/>	
8. Evaluation: National Register [N]		22. Roof Form & Material: Original <input checked="" type="checkbox"/> Gable, corrugated tin Not Original	
9. Recognition & Date: Nat. Landmark _____ Local Landmark _____ Nat. Register _____ HABS/HAER _____ Highway Marker _____ KY Inventory 5-28-74 KY Landmark Certificate 5-22-74		23. Structural Material: Log, hewn [L]	
10. N.R. Status & Date:		24. Exterior Material: Asbestos siding [A]	
11. N.R. Group: District Name: [] Mult. Resource Area: Shelby County [] Thematic Name: []		25. Foundation Material: Stone, coursed [S]	
12. Historical Theme: Primary: Architecture [030] Secondary: [] Other: []		26. Major Alterations: None Moved/Rebuilt Other <input checked="" type="checkbox"/> Additions	
13. Statement of Significance: This property is significant under criterion C as a good example of the early 19th century (1810-40) 2-story, log, hall-parlor (two-room) plan in Shelby County. It is one of 1/4 such houses identified in the county from the period. The structure consists of 2 [C]		27. Special Features: None	
14. History: Date of 1812 said to be on one of the mantels, building also said to have been re-chinked in either 1820 or 1840, name "David Burton" on one of the chimneys, evidence of foundations for additional pens on each end of present structure and to southwest, plaster found on exterior of west end, at least six other log structures on farm at one time.		28. Outbuildings: Non-contributing [NC]	
15. Source of historical information and/or contact person: Interview with Charles and Esther Zaring February 1986		29. Original Function: Residential/Domestic single dwelling [01A]	
		30. Present Use: As above [01A]	
		31. Condition: Excellent [E]	
		32. Endangered: Yes _____ No <input checked="" type="checkbox"/>	
		33. Attach Photos: Roll: 5 Photo Nos: 2-6 No. of Slides:	
15. Source of historical information and/or contact person: Interview with Charles and Esther Zaring February 1986		34. Prepared by: C. Worsham	
		35. Organization: V, Shelby Co. Hist. Society	
		36. Date: Feb. 1986	
		37. New Survey _____ Resurvey <input checked="" type="checkbox"/>	

KENTUCKY HISTORIC RESOURCES
Individual Inventory Form

Resource # 42

38. UTM Point of Primary Building: Quadrant: <u>Eminence</u>	Zone <u>16</u>	Easting <u>6 5 5 0 1 0</u>	Northing <u>4 2 3 5 4 8 0</u>	39. G.I.S. Mod. []
				40. Coordi. Accuracy []

41. UTM Points of Boundary (for N. R. eligible sites only):

A. -----	D. -----
B. -----	E. -----
C. -----	F. -----

42. Total Acreage in Present Property: 1.45 43. Acreage included in proposed N.R. boundary: 0.74

44. Site Plan (and boundary description and justification for N.R. sites):

Beginning at A, where two fences intersect, SE 150' to B, thence SW 215' to C, thence 150' NW to D, thence 215' to point of origin. Boundaries were chosen to encompass the domestic space enclosed by fences on all four sides and marked by trees along the fence lines. Included is one non-contributing outbuilding.

Point A is 67 feet from the north (rear right) corner of the house.

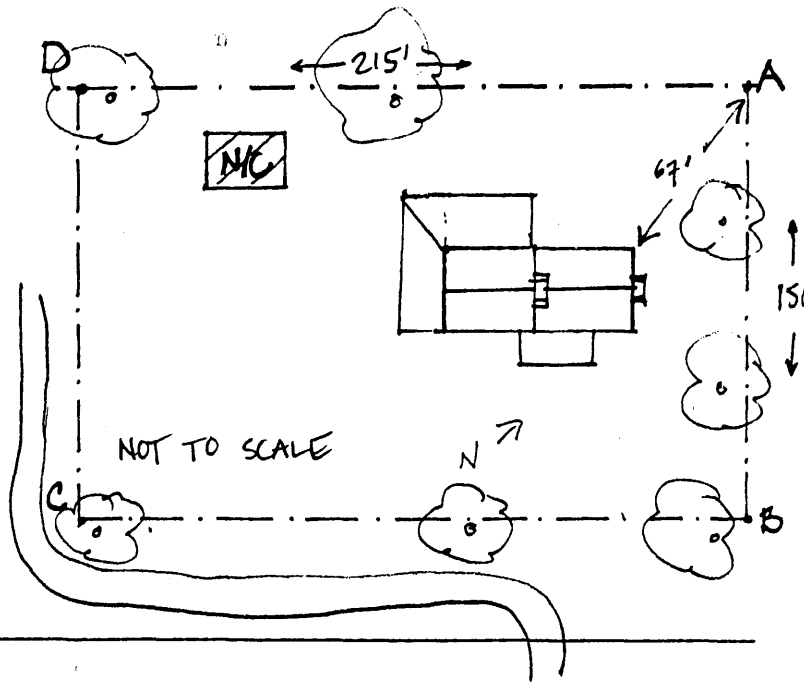

45. Description and House Plan:

Exterior

Consists of two 1 3/4-story rectangular, V-notched log pens with exterior stone end chimneys, 1-story shed-roofed addition on west end wrapping around rear of west pen, eastern building covered with asbestos siding, 20th century shed-roofed porch over eastern pen on front, central door blocked up under siding on western pen; pens probably built at separate times, tapered rake boards.

Interior

Both pens were originally two-room, hall-parlor, west pen measures 18'x24' with partition removed, original entrance to enclosed corner stair in NW blocked, access now through rear addition, east pen measures 18'x20', partition remains, lath removed from ceiling in both rooms, whitewash remains on ceiling in west room and rafters are beaded in east room, original batten door leading into east room, door cut in west wall of west room by present owners.

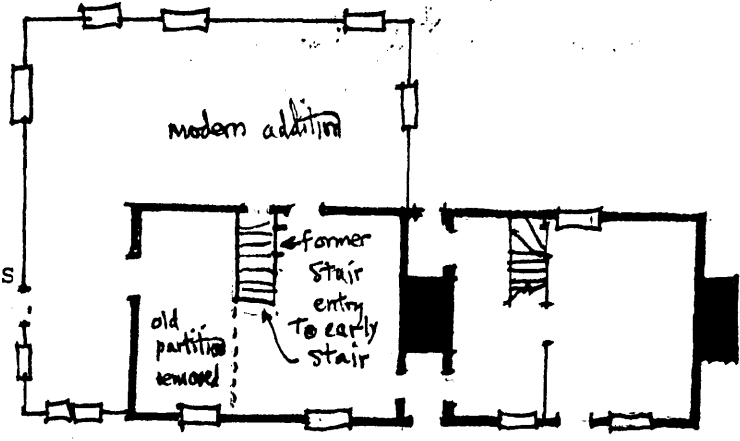

Outbuildings:

Included is one non-contributing outbuilding.

The nominated area includes one contributing and one non-contributing building.

13. Statement of Significance: (continued)

rectangular two-room pens. Evidence suggests the existence of 3 other foundations located at each end of the existing structure and to the southwest. The unusual pairing of two hall-parlor houses and the individual form of each element, as well as many internal and external details, remain intact in spite of alterations (siding) and a modern addition.