

JAN 24 1990

248

FORM NO.

65

MASSACHUSETTS HISTORICAL COMMISSION  
80 BOYLSTON STREET  
BOSTON, MA 02116

Photos

4:7a exterior

4:11a attic, left gable

Town North Andover 009Address 922 Dale StreetHistoric Name UnknownUse: Present ResidenceOriginal Residence

## DESCRIPTION

Date ca. 1700-1725; 1790-1820Source Visual assessmentStyle First Period / Federal updatingArchitect NoneExterior Wall Fabric ClapboardsOutbuildings 18th c. barn with 19th and  
20th c. additions ; 20th c. garage and shed

Major Alterations (with dates) 1740-1780: roof  
added to west end of original core, ell added  
to rear; 1790-1820: south rooms and east  
porch entry added, roof raised, central  
chimney replaced by paired interior stacks.

Condition GoodMoved No Date N/AAcreage 4.76 acres

Setting Rural - on large lot at corner of  
Winter Street , in residential area of  
widely spaced 20th c. houses

Sketch Map:



Z E N

UTM REFERENCE 19 / 330-540 / 4728-760USGS QUADRANGLE South Groveland (now Lawrence)SCALE 1:25,000Recorded by Nora Pat SmallOrganization Boston UniversityDate July, 1985

INVENTORY FORM CONTINUATION SHEET

MASSACHUSETTS HISTORICAL COMMISSION  
Office of the Secretary, Boston

|                                |                |
|--------------------------------|----------------|
| Community:<br>NORTH ANDOVER    | Form No:<br>65 |
| Property Name: 922 Dale Street |                |

Indicate each item on inventory form which is being continued below.

SIGNIFICANCE

The core of this house retains integrity of design, workmanship, materials, and location in the survival of a late First Period single-cell house, making it eligible under criterion C. The subsequent additions to the original core represent stages in the enlargement and stylistic transformation of the First Period house which, when studied, may yield information important to our understanding of transitional house plans under criterion D.

EXTERIOR DESCRIPTION

922 Dale Street is a five bay, 2 1/2 story structure two cells deep, with paired internal chimneys. A small one story porch door projects from the east end; a long one story wing projects from the rear.

The original late First Period core of the building today comprises only the northeast end. It was 3 bays wide and 2 1/2 stories high; with a chimney on the west wall and a roof pitch of 37 degrees. Between 1740 and 1780, this core was enlarged by adding another one cell room to the west of the chimney. The present plan was reached in the Federal Period by adding two rooms onto the south (front) side and replacing the central chimney with twin stacks.

MAJOR FIRST PERIOD FEATURES

The main evidence of the transitional First Period one cell core of the house remains in the first floor northeast corner room and in the attic. The first floor northeast room has a transverse summer beam with beveled chamfer and lamb's tongue stops. The exposed end girt and back plates have very crude beveled chamfers with no stops. The combination of beveled chamfers and less careful finishing of the beams enclosing the room than on the summer indicates an early 18th century date. The former chimney girt in the northwest room has filled-in stud mortises, indicating that it was the end girt of the original structure.

The attic retains evidence of the roof of the original core. Its east end rafter remains framed into the present east gable, revealing a roof pitch of 37 degrees. The lower portions of the four most easterly rafters on the north slope are original, and indicate three purlins per slope in a principal-rafter roof.

LATER SIGNIFICANT FEATURES

The rest of the house retains good typical Federal fireplace mantels and panels in the later rooms.

Staple to Inventory form at bottom

United States Department of the Interior  
National Park Service

National Register of Historic Places  
Continuation Sheet

Section number \_\_\_\_\_ Page \_\_\_\_\_

Multiple Resource Area  
Thematic Group

Name First Period Buildings of Eastern Massachusetts TR  
State \_\_\_\_\_

Nomination/Type of Review

Date/Signature

Entered in the  
National Register

41. Hastings--Morse House Keeper Delores Byrum 3/14/90  
Attest \_\_\_\_\_

42. Hazen--Kimball--Aldrich House Entered in the  
National Register

Keeper Delores Byrum 3/9/90  
Attest \_\_\_\_\_

43. Hazen--Spiller House Entered in the  
National Register

Keeper Delores Byrum 3/9/90  
Attest \_\_\_\_\_

44. Henfield House **Substantive Review**

Keeper PLT.  
Attest \_\_\_\_\_

45. Herrick, Ella Proctor, House Entered in the  
National Register

Keeper Delores Byrum 3/9/90  
Attest \_\_\_\_\_

46. Hopkinson, George, House Entered in the  
National Register

Keeper Delores Byrum 3/9/90  
Attest \_\_\_\_\_

~~47. House at 922 Dale Street~~ Entered in the  
National Register

Keeper Delores Byrum 3/9/90  
Attest \_\_\_\_\_

48. House on Labor-in-Vain Road **Substantive Review**

Keeper Betty J. Savage 3/9/90  
Attest \_\_\_\_\_

49. Howe Barn Entered in the  
National Register

Keeper Delores Byrum 3/9/90  
Attest \_\_\_\_\_

50. Humphreys, Sir John, House Entered in the  
National Register

Keeper Delores Byrum 3/9/90  
Attest \_\_\_\_\_

UNITED STATES DEPARTMENT OF THE INTERIOR  
NATIONAL PARK SERVICE

NATIONAL REGISTER OF HISTORIC PLACES  
EVALUATION/RETURN SHEET

REQUESTED ACTION: NOMINATION

PROPERTY NAME: House at 922 Dale Street

MULTIPLE NAME: First Period Buildings of Eastern Massachusetts TR

STATE & COUNTY: MASSACHUSETTS, Essex

DATE RECEIVED: 1/24/90      DATE OF PENDING LIST: 2/07/90  
DATE OF 16TH DAY: 2/23/90      DATE OF 45TH DAY: 3/10/90  
DATE OF WEEKLY LIST:

REFERENCE NUMBER: 90000248

NOMINATOR: STATE

REASONS FOR REVIEW:

APPEAL: N    DATA PROBLEM: N    LANDSCAPE: N    LESS THAN 50 YEARS: N  
OTHER: N    PDIL: N    PERIOD: N    PROGRAM UNAPPROVED: N  
REQUEST: N    SAMPLE: N    SLR DRAFT: N    NATIONAL: N

COMMENT WAIVER: N

ACCEPT     RETURN     REJECT    3/9/90 DATE    Entered in the  
National Register

ABSTRACT/SUMMARY COMMENTS:

RECOM./CRITERIA \_\_\_\_\_  
REVIEWER \_\_\_\_\_  
DISCIPLINE \_\_\_\_\_  
DATE \_\_\_\_\_

DOCUMENTATION see attached comments Y/N see attached SLR Y/N

---

CLASSIFICATION

count       resource type

---

STATE/FEDERAL AGENCY CERTIFICATION

---

FUNCTION

historic       current

---

DESCRIPTION

architectural classification  
 materials  
 descriptive text

---

SIGNIFICANCE

Period      Areas of Significance--Check and justify below

Specific dates      Builder/Architect  
Statement of Significance (in one paragraph)

summary paragraph  
 completeness  
 clarity  
 applicable criteria  
 justification of areas checked  
 relating significance to the resource  
 context  
 relationship of integrity to significance  
 justification of exception  
 other

---

BIBLIOGRAPHY

---

GEOGRAPHICAL DATA

acreage       verbal boundary description  
 UTM's       boundary justification

---

ACCOMPANYING DOCUMENTATION/PRESENTATION

sketch maps       USGS maps       photographs       presentation

---

OTHER COMMENTS

Questions concerning this nomination may be directed to

\_\_\_\_\_ Phone \_\_\_\_\_

Signed \_\_\_\_\_ Date \_\_\_\_\_



4:7a

922 DATE ST.

No. Andover, MA

1st Period Buildings of E. May, TR

EXT.

1985



922 Dale St.

No Andover, MA

4:11a

left attic gable

1985-

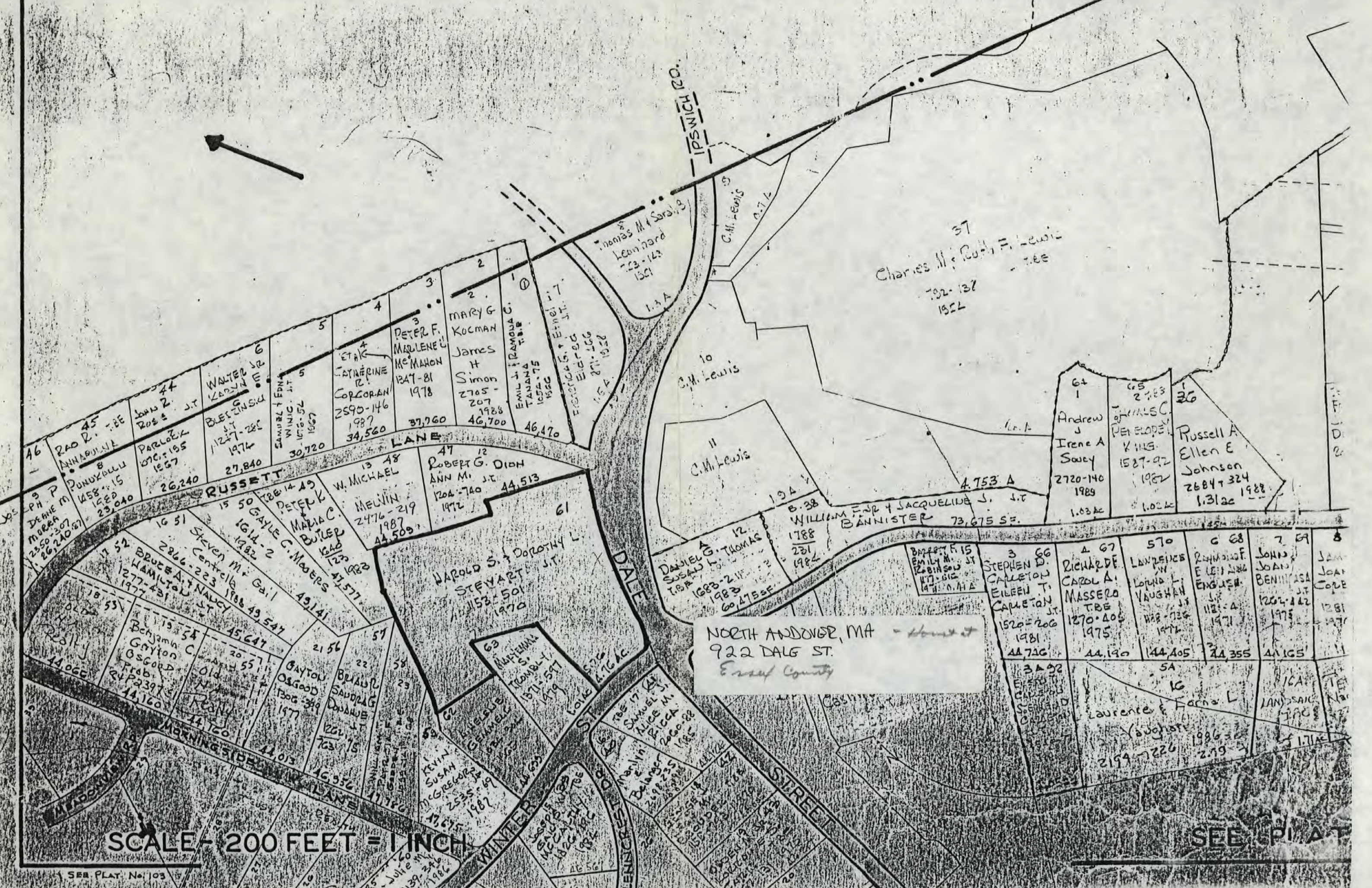

SCALE - 200 FEET = 1 INCH

SEE PLAT

Please refer to the map in the  
Multiple Property Cover Sheet  
for this property

Multiple Property Cover Sheet Reference Number: 64000281