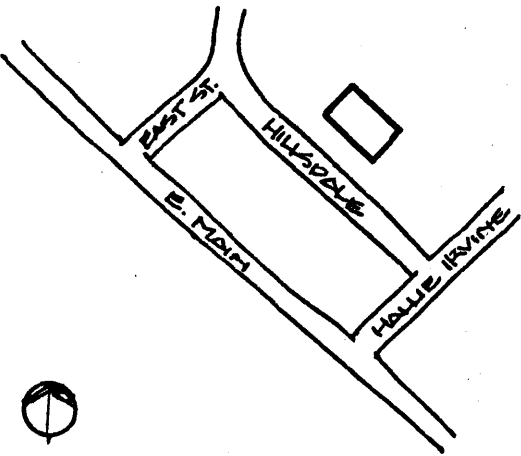
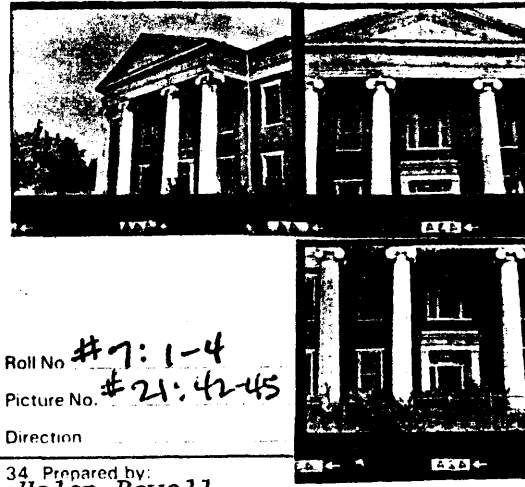
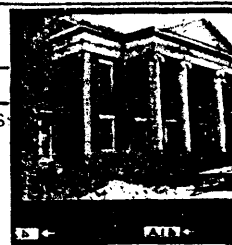

KENTUCKY HISTORIC RESOURCES INVENTORY

Site No. NE 1

1. Historic Name(s) <u>William Holloway, House</u> (Rosehill) Original Owner <u>William Holloway</u>		22. ADD/County <u>Bluegrass/Madison</u> 076	
2. Present Name <u>Telford Center</u>		23. U.S.G.S. Quadrant (15' 75') <u>Richmond South</u> G.I.S. Mod.	
3. Location <u>Hillsdale Street, Richmond, Kentucky</u>		24. UTM Reference <u>16</u> <u>738940</u> <u>4180900</u> Zone Easting Northing	
4. Owner's Name <u>Richmond Community Development Agency</u>		25. Coordinate Accuracy 	
5. Owner's Address <u>Box 250, Richmond, Kentucky 40475</u>		26. Prehistoric Site Object Historic Site Structure Building <input checked="" type="checkbox"/> Other	
6. Open to Public Yes <input type="checkbox"/> No <input checked="" type="checkbox"/>		8. Ownership Private <input type="checkbox"/> <input checked="" type="checkbox"/> Local <input type="checkbox"/> State <input type="checkbox"/> Federal <input type="checkbox"/>	
7. Visible from road Yes <input checked="" type="checkbox"/> No <input type="checkbox"/>		27. National Register District Name: <u>Multiple Resources of Richmond</u>	
9. Local Contact/Organization <u>Madison County Historical Society</u>		28. Significance Evaluation <u>Pending Nat. Register</u> C	
10. Site Plan with North Arrow 		11. Architect 12. Builder 13. Date <u>1849</u> A. <input checked="" type="checkbox"/> B. <input type="checkbox"/> 14. Style A. <u>Greek Revival</u> <input checked="" type="checkbox"/> B. <input type="checkbox"/> 15. Original Use <u>Single Family</u> <input checked="" type="checkbox"/> 16. Present use <u>Vacant</u> 17. Condition <input checked="" type="checkbox"/> D	
18. Description <p>2 Story, 5 bay, Flemish bond brick residence with gable roof; front facade has monumental portico supported by fluted columns of the Ionic order; central entrance has rectangular transom over door and side lights; windows are sash with 6 over 6 lights; brick pilasters separate the bays</p> <p style="text-align: center;">(Continue on Back)</p>		29. Status Date National Landmark <input type="checkbox"/> National Register <input type="checkbox"/> Landmark Certificate <input type="checkbox"/> Kentucky Survey <input type="checkbox"/> Local Landmark <input type="checkbox"/> HABS/HAER <input type="checkbox"/>	
19. History <p>Original owner William Holloway named house and grounds Rosehill. Name was changed to Estillhurst hwn e the property was bought by Jonathan T. Estill in 1860. Estill was Union sympathizer, major and paymaster in the Union Army.</p>		30. Historic Theme Primary <u>Architecture</u> <input checked="" type="checkbox"/> Secondary <u>Politics</u> <input checked="" type="checkbox"/> Other <input type="checkbox"/>	
20. Significance <p>Best example of Greek Revival wihtin the city limits House has been purchased by Com. Dev. with the idea of renovating it</p>		31. Endangered Yes <input checked="" type="checkbox"/> No <input type="checkbox"/> 32. Preservation Project Status <input type="checkbox"/> Actual Cost in \$1,000s 	
21. Source of Information <u>1907 Sandborn Insurance Map p. 13</u> <u>1905 Reprint of Richmond Register</u> <u>1876 Beers Map of Richmond</u> <u>Caperton, Early Homes of Madison County, 1930, p. 33</u>		33. ATTACH PHOTO  Roll No. <u>#7:1-4</u> Picture No. <u>#21:42-45</u> Direction	
34. Prepared by: <u>Helen Powell</u> <u>Carman and Powell, Inc.</u>		35. Organization <u>Professional (P)</u>	
36. Date <u>9-30-82</u>		37. Revision Dates 38. S	
38. S			

Albert Andrews, The Greek Revival Houses of Ky. 1942, pl. 76, 81

KENTUCKY HISTORIC RESOURCE INVENTORY SUPPLEMENT
BOUNDARY AND LOCATION INFORMATION

Historic Property Name Telford/ William Holloway House Site # NE 1
Multiple Resource/Thematic Nomination Title Multiple Resources of Richmond

U.T.M. Coordinates - List multiple UTMs if property is ten or more acres.

A. _____ D. _____
B. _____ E. _____
C. _____ F. _____

Verbal Boundary Description Acreage .23

Beginning at a point 70 feet from the northwest corner of the intersection of Hillsdale Avenue and Hallie Irvine; north 80 feet to a point; west 120 feet to a point; south 80 feet to a point; east along the north right of way of Hillsdale to the point of beginning.

Sketch of Site Plan (Showing outbuildings, structures, landscape features and the site boundary as described above.)

See attached.

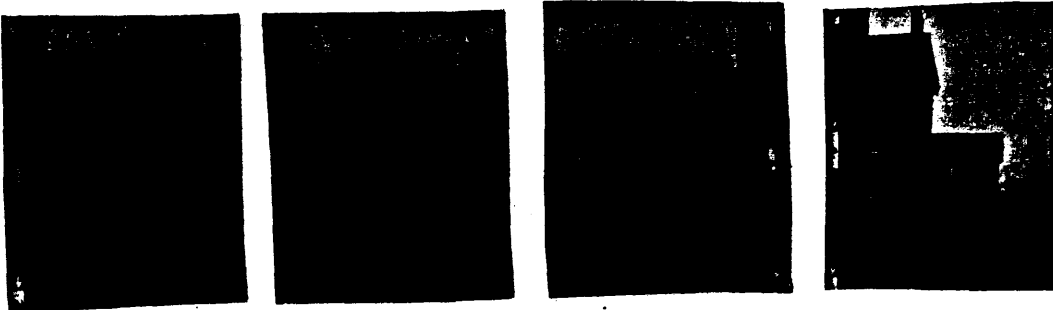

Official Courthouse Property Reference:

William Holloway House/ Telford Center
Richmond Community Development Agency
c/o Marsha Dunn, Director
P.O. Box 250
Richmond, Kentucky 40475

FRANCIS ST.

EAST --- 4" W. PIPE ---

6

NE 1
Scale: 1" = 50'

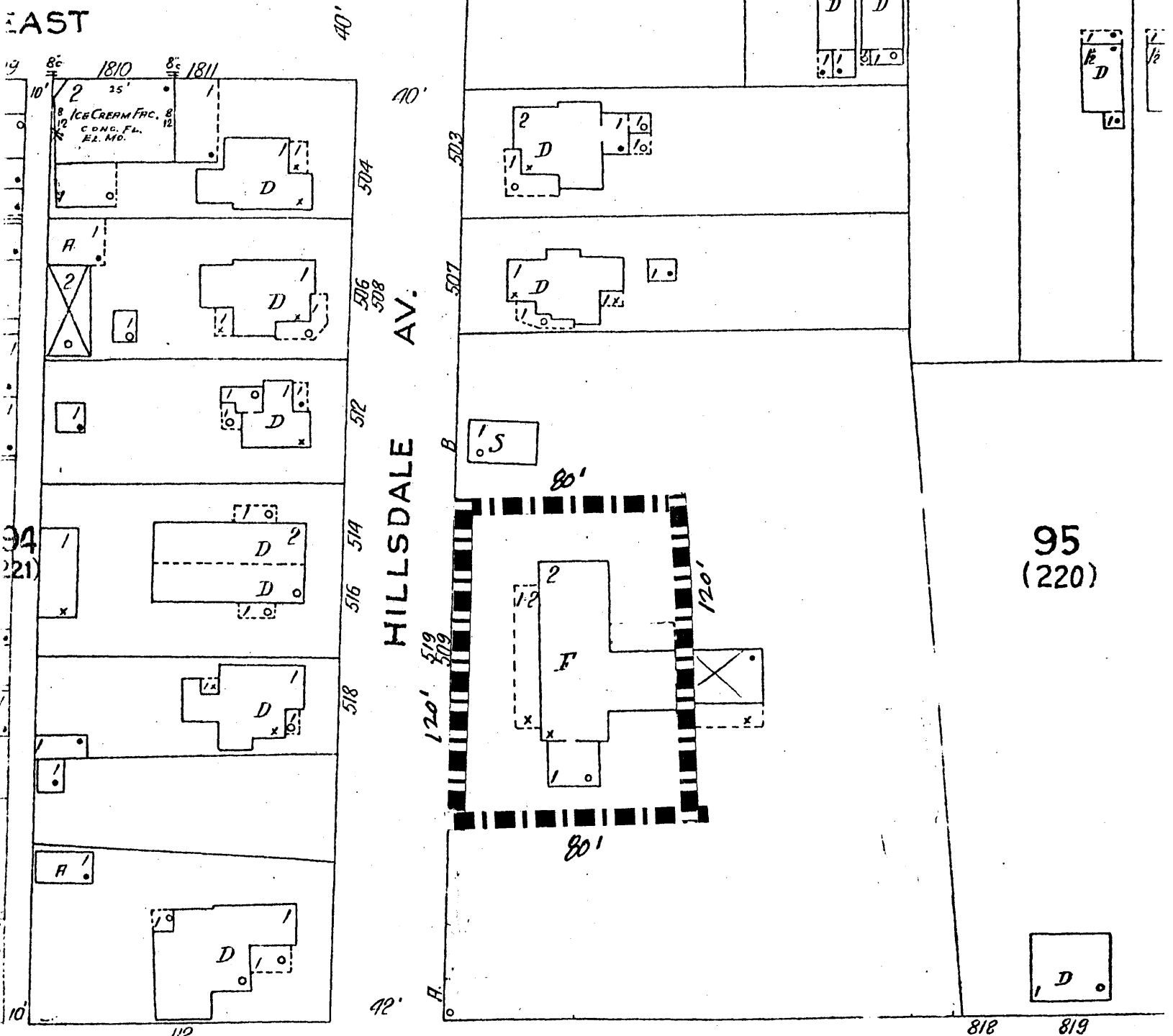

HALLIE-IRVINE

95
(220)