

**United States Department of the Interior
National Park Service**

For NPS use only

**National Register of Historic Places
Inventory—Nomination Form**

received **SEP 17 1986**

date entered

See instructions in *How to Complete National Register Forms*
Type all entries—complete applicable sections

1. Name

historic Pike County Courthouse

and/or common

2. Location

street & number Courthouse Square

N/A not for publication

city, town Murfreesboro

N/A vicinity of

state Arkansas

code 05

county Pike

code 109

3. Classification

Category	Ownership	Status	Present Use
<input type="checkbox"/> district	<input checked="" type="checkbox"/> public	<input checked="" type="checkbox"/> occupied	<input type="checkbox"/> agriculture
<input checked="" type="checkbox"/> building(s)	<input type="checkbox"/> private	<input type="checkbox"/> unoccupied	<input type="checkbox"/> commercial
<input type="checkbox"/> structure	<input type="checkbox"/> both	<input type="checkbox"/> work in progress	<input type="checkbox"/> educational
<input type="checkbox"/> site	Public Acquisition	Accessible	<input type="checkbox"/> entertainment
<input type="checkbox"/> object	<input type="checkbox"/> in process	<input checked="" type="checkbox"/> yes: restricted	<input checked="" type="checkbox"/> government
	<input type="checkbox"/> being considered	<input type="checkbox"/> yes: unrestricted	<input type="checkbox"/> industrial
	<u>N/A</u>	<input type="checkbox"/> no	<input type="checkbox"/> military
			<input type="checkbox"/> museum
			<input type="checkbox"/> park
			<input type="checkbox"/> private residence
			<input type="checkbox"/> religious
			<input type="checkbox"/> scientific
			<input type="checkbox"/> transportation
			<input type="checkbox"/> other:

4. Owner of Property

name Pike County

street & number Courthouse Square

city, town Murfreesboro

N/A vicinity of

state Arkansas

5. Location of Legal Description

courthouse, registry of deeds, etc. County Clerks Office

street & number Pike County Courthouse

city, town Murfreesboro

state Arkansas

6. Representation in Existing Surveys

title Survey of Pike County

has this property been determined eligible? ☐ yes ☐ no N/A

date 1972

☐ federal ☒ state ☐ county ☐ local

depository for survey records Arkansas Historic Preservation Program

city, town Little Rock

state Arkansas

7. Description

Condition

☐ excellent ☒ deteriorated
☐ good ☐ ruins
☐ fair ☐ unexposed

Check one

☐ unaltered
☒ altered

Check one

☒ original site
☐ moved date _____

Describe the present and original (if known) physical appearance

SUMMARY

Located at the site of three former courthouses and encircled by the Murfreesboro business district, the Pike County Courthouse is the area's most impressive example of the Art Deco Style. Designed by the prominent architectural firm of Witt, Siebert and Halsey of Texarkana, the three-story building features the clean modernistic lines of the Art Deco Style. The present structure has been the center of political activity and community affairs since its completion in 1932 and still functions as a center of service to county citizens. A simple structure, yet striking in its style and design, the Pike County Courthouse is the only example of the Art Deco Style in the area and architecturally is one of the most significant building in Murfreesboro.

ELABORATION

Dominating the downtown area, the Pike County Courthouse rises above the surrounding buildings as Murfreesboro's most impressive structure. The three-story symmetrical brick and limestone structure faces north and consists of a cross plan with wings that project at four angles. The north elevation possesses a full-storied entrance projection within which a limestone frontispiece surrounds the third and second floor double windows and the replacement doors of the main entryway.

The first and second floors are separated by a limestone band embellished with a greek key and shield design above the entryway. Pilasters rise from the stone band on all corners of the structure and are capped with limestone blocks. Windows, originally six-over-six double-hung sash, were replaced with one-over-one ionized aluminum double-hung sash windows. A window lies between all corner pilasters at each story. East and west elevations possess two bays apiece separated by a pilaster placed off-center on each wall.

The east and west sides of the structure's rear section contain two windows in the one bay at every story. The south elevation is divided by pilasters into four bays with each bay possessing a window on each floor. Square towers lie at the inner southeast and southwest corners of the building and are capped with limestone blocks.

A limestone parapet tops the roof, which gently rises to a point above the full-storied entrance projection. The point is embellished with an inverted palmette and the parapet possesses a band consisting of alternate ovals and double-pointed arrows.

The interior consists of three floors with administrative offices on the first floor, a courtroom and judges chamber on the second floor, and what was once the county jail with two cells on the third floor. A new jail was constructed at a different location and the old one is no longer in use.

**United States Department of the Interior
National Park Service**

**National Register of Historic Places
Inventory—Nomination Form**

For NPS use only

received

date entered

Continuation sheet

Item number 7

Page 1

The main double-door entryway provides access to a circular foyer flanked by two curved staircases. Behind the foyer on the left and right two interior hallways lead to administrative offices. At the rear of the first floor a third stairway leads to a judge's chamber, which lies behind the courtroom.

The paired staircases, lined with vertical siding and chair rail molding, lead to a small vestibule and courtroom on the second floor. The courtroom is entered through double doors with five horizontal panels. The ceilings, once two stories in height to accommodate a balcony, are now suspended. Paneled-wood wainscot clads the walls and original wooden seats remain in the courtroom. Original nickel-plated and smoked glass light fixtures are representations of the phoenix.

Two jail cells on the third floor are accessible only by a stair on the east side of the courtroom.

8. Significance

Period	Areas of Significance—Check and justify below			
<input type="checkbox"/> prehistoric	<input type="checkbox"/> archeology-prehistoric	<input type="checkbox"/> community planning	<input type="checkbox"/> landscape architecture	<input type="checkbox"/> religion
<input type="checkbox"/> 1400–1499	<input type="checkbox"/> archeology-historic	<input type="checkbox"/> conservation	<input type="checkbox"/> law	<input type="checkbox"/> science
<input type="checkbox"/> 1500–1599	<input type="checkbox"/> agriculture	<input type="checkbox"/> economics	<input type="checkbox"/> literature	<input type="checkbox"/> sculpture
<input type="checkbox"/> 1600–1699	<input checked="" type="checkbox"/> architecture	<input type="checkbox"/> education	<input type="checkbox"/> military	<input type="checkbox"/> social/
<input type="checkbox"/> 1700–1799	<input type="checkbox"/> art	<input type="checkbox"/> engineering	<input type="checkbox"/> music	<input type="checkbox"/> humanitarian
<input type="checkbox"/> 1800–1899	<input type="checkbox"/> commerce	<input type="checkbox"/> exploration/settlement	<input checked="" type="checkbox"/> philosophy	<input type="checkbox"/> theater
<input checked="" type="checkbox"/> 1900–	<input type="checkbox"/> communications	<input type="checkbox"/> industry	<input checked="" type="checkbox"/> politics/government	<input type="checkbox"/> transportation
		<input type="checkbox"/> invention		<input type="checkbox"/> other (specify)

Specific dates 1931-1932 **Builder/Architect** Witt, Seibert and Halsey

Statement of Significance (in one paragraph)

SUMMARY

Located on the Murfreesboro court square, the Pike County Courthouse was constructed in 1932 with funds obtained through a bond issue of fifty-thousand dollars. Employing the finest architects, the structure was built upon the site of three former courthouses. The town's business district grew to surround this site where Pike County's political and governmental activity took place. Due to its role in community planning, politics, and government and as the only Art Deco Style structure in the area the Pike County Courthouse is an important representative of the history of Pike County.

ELABORATION

Built in 1932 at a cost of forty-five thousand six-hundred dollars, the Pike County Courthouse is the fourth structure to serve the area at the county government level.

Pike County was created by an act of the State Legislature in 1833 with the temporary county seat fixed at the home of Pascal C. Sorrells in the town of Zebulon. At a location near where the present structure stands the town built a log courthouse when the town changed its name to Murfreesboro in 1836. In the spring of 1855 the log structure burned, along with all county records to that date. The next courthouse, built in 1856 by contractors Moses and Jackson Brock, was a two-story frame building surmounted by a cupola. In 1895 the frame structure burned along with all records. The second courthouse was replaced by a two-story brick building constructed in 1897 and served the county until it was razed in 1932 to make way for the present structure.

Construction of the Art Deco building was funded through a fifty-thousand dollar bond issue. After its passage the architectural firm of Witt, Siebert and Halsey of Texarkana, Arkansas was employed to draw plans. In the October 23, 1931 issue of the "Pike County Courier" it was reported that a bid offered by contractors May and Sharp had been accepted and the building reached completion in March of 1932.

Art Deco-inspired courthouses were built throughout the 1930's in Arkansas. An Art Deco Courthouse much like the Pike County Courthouse stands in the town of DeQueen in Sevier County. Excepting later additions to the Sevier County Courthouse the floor plan is the same as the courthouse in Murfreesboro.

Due to the Pike County Courthouse's role in county government, its historic location and its distinctive Art Deco Style, the Pike County Courthouse is an important representative of Pike County's heritage.

9. Major Bibliographical References

Pike County Courier, October 23, 1931, p. 1
Mr. Hastings Boyd, born July 19, 1910 in Murfreesboro where he now lives.

10. Geographical Data

Acreage of nominated property One acre

Quadrangle name Murfreesboro

Quadrangle scale 1:24000

UTM References

A

1	5	4	3	6	3	4	0	3	7	6	9	0	5	5
Zone		Easting				Northing								

B

Zone		Easting				Northing								

C

--	--	--	--	--	--	--	--	--	--	--	--	--	--	--

D

--	--	--	--	--	--	--	--	--	--	--	--	--	--	--

E

--	--	--	--	--	--	--	--	--	--	--	--	--	--	--

F

--	--	--	--	--	--	--	--	--	--	--	--	--	--	--

G

--	--	--	--	--	--	--	--	--	--	--	--	--	--	--

H

--	--	--	--	--	--	--	--	--	--	--	--	--	--	--

Verbal boundary description and justification

See continuation sheet

List all states and counties for properties overlapping state or county boundaries

state	code	county	code
N/A			

state	code	county	code
-------	------	--------	------

11. Form Prepared By

name/title David James A. Spann, Economic Development Specialist, edited by AHPP staff
West Central Arkansas Planning and
organization Development District, Inc. date September 9, 1986

street & number P. O. Box 1558 telephone (501) 624-1036

city or town Hot Springs state Arkansas

12. State Historic Preservation Officer Certification

The evaluated significance of this property within the state is:

☐ national ☐ state ☒ local

As the designated State Historic Preservation Officer for the National Historic Preservation Act of 1966 (Public Law 89-665), I hereby nominate this property for inclusion in the National Register and certify that it has been evaluated according to the criteria and procedures set forth by the National Park Service.

State Historic Preservation Officer signature 

title State Historic Preservation Officer

date 9-12-86

For NPS use only

I hereby certify that this property is included in the National Register

Entered in the
National Register

Keeper of the National Register

date 10-16-86

Attest:

date

Chief of Registration

**United States Department of the Interior
National Park Service**

**National Register of Historic Places
Inventory—Nomination Form**

For NPS use only

received

date entered

Continuation sheet

Item number 10

Page 1

Verbal Boundary Description-

The property is located on the Courthouse Square in Murfreesboro. Beginning at the northwest corner of the property at the corner of West Courthouse Square Street and North Courthouse Square, proceed east along North Courthouse Square Street to East Courthouse Square Street. Then proceed south along that street to South Courthouse Square Street. Then proceed west along that street to West Courthouse Square Street. Then proceed to the point of origin.

NATIONAL REGISTER OF HISTORIC PLACES
EVALUATION/RETURN SHEET

Pike County Courthouse
Pike County
ARKANSAS

Working No. SEP 17 1986
Fed. Reg. Date: 2/2/88
Date Due: 10/16/86 - 11/1/86
Action: ☒ ACCEPT 10-16-86
☐ RETURN
☐ REJECT
Federal Agency: _____

- ☐ resubmission
☐ nomination by person or local government
☐ owner objection
☐ appeal

Substantive Review: ☐ sample ☐ request ☐ appeal ☐ NR decision

Reviewer's comments:

Recom./Criteria _____
Reviewer _____
Discipline _____
Date _____
_____ see continuation sheet

Nomination returned for: _____ technical corrections cited below
_____ substantive reasons discussed below

1. Name

2. Location

3. Classification

Category	Ownership	Status	Present Use
	Public Acquisition	Accessible	

4. Owner of Property

5. Location of Legal Description

6. Representation in Existing Surveys

Has this property been determined eligible? ☐ yes ☐ no

7. Description

Condition		Check one	Check one
<input type="checkbox"/> excellent	<input type="checkbox"/> deteriorated	<input type="checkbox"/> unaltered	<input type="checkbox"/> original site
<input type="checkbox"/> good	<input type="checkbox"/> ruins	<input type="checkbox"/> altered	<input type="checkbox"/> moved date _____
<input type="checkbox"/> fair	<input type="checkbox"/> unexposed		

Describe the present and original (if known) physical appearance

- ☐ summary paragraph
☐ completeness
☐ clarity
☐ alterations/integrity
☐ dates
☐ boundary selection

8. Significance

Period _____ Areas of Significance—Check and justify below

Specific dates _____

Builder/Architect _____

Statement of Significance (*in one paragraph*) _____

- ☐ summary paragraph
- ☐ completeness
- ☐ clarity
- ☐ applicable criteria
- ☐ justification of areas checked
- ☐ relating significance to the resource
- ☐ context
- ☐ relationship of integrity to significance
- ☐ justification of exception
- ☐ other

9. Major Bibliographical References

10. Geographical Data

Acreage of nominated property _____

Quadrangle name _____

UTM References _____

Verbal boundary description and justification _____

11. Form Prepared By

12. State Historic Preservation Officer Certification

The evaluated significance of this property within the state is:

____ national ____ state ____ local

State Historic Preservation Officer signature _____

title _____

date _____

13. Other

- ☐ Maps
- ☐ Photographs
- ☐ Other

Questions concerning this nomination may be directed to _____

Signed _____ Date _____ Phone: _____



Pike County Courthouse
Murfreesboro, Pike County
Photographed by A. Jones
January, 1984
Negative on file at AHPP
Viewed from north



west- Pike County Courthouse
Murfreesboro, Pike County, AR
Photographed by Alice Jones
January, 1984
Negative on file at AHPP
Viewed from West



Pike County Courthouse
Murfreesboro, Pike County, AR
Photographed by Alice Jones
January, 1984
Negative on file at AHPP
Viewed from South



Pike County Courthouse
Murfreesboro, Pike County, AR
Photographed by Alice Jones
January, 1984
Negative on file at AHPP
Interior (courtroom)



Pike County Courthouse
Murfreesboro, Pike County, AR
Photographed by Alice Jones
January, 1984
Negative on file at AHPP
Interior (Ceiling fixture in courtroom)

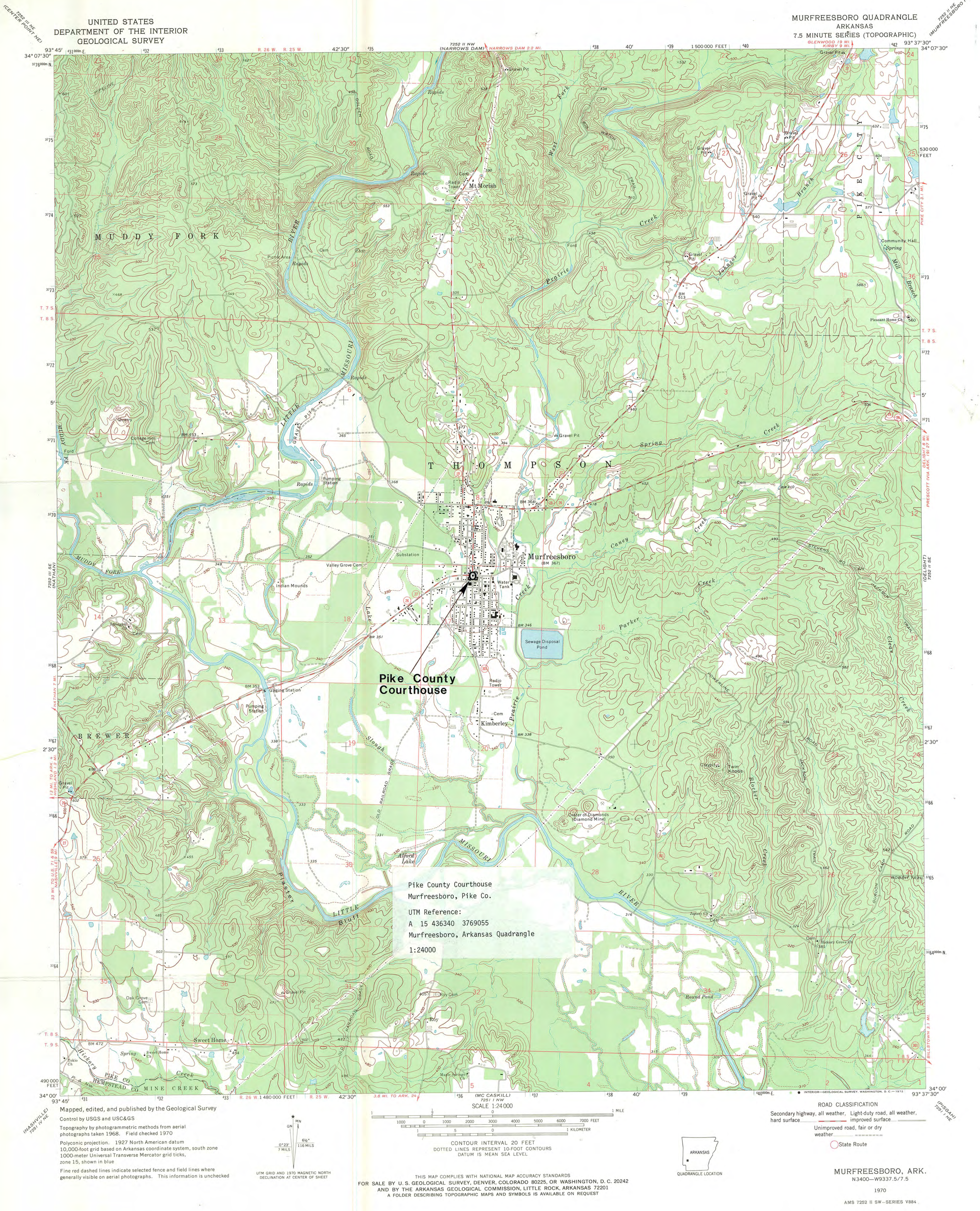

UNITED STATES
DEPARTMENT OF THE INTERIOR
GEOLOGICAL SURVEY

MURFREESBORO QUADRANGLE
ARKANSAS
7.5 MINUTE SERIES (TOPOGRAPHIC)

Pike County
Courthouse

Pike County Courthouse
Murfreesboro, Pike Co.
UTM Reference:
A 15 436340 3769055
Murfreesboro, Arkansas Quadrangle
1:24000

Mapped, edited, and published by the Geological Survey
Control by USGS and USC&GS
Topography by photogrammetric methods from aerial
photographs taken 1968. Field checked 1970
Polyconic projection. 1927 North American datum
10,000-foot grid based on Arkansas coordinate system, south zone
1000-meter Universal Transverse Mercator grid ticks,
zone 15, shown in blue
Fine red dashed lines indicate selected fence and field lines where
generally visible on aerial photographs. This information is unchecked

UTM GRID AND 1970 MAGNETIC NORTH
DECLINATION AT CENTER OF SHEET

SCALE 1:24000
CONTOUR INTERVAL 20 FEET
DOTTED LINES REPRESENT 10-FOOT CONTOURS
DATUM IS MEAN SEA LEVEL

THIS MAP COMPLIES WITH NATIONAL MAP ACCURACY STANDARDS
FOR SALE BY U. S. GEOLOGICAL SURVEY, DENVER, COLORADO 80225, OR WASHINGTON, D. C. 20242
AND BY THE ARKANSAS GEOLOGICAL COMMISSION, LITTLE ROCK, ARKANSAS 72201
A FOLDER DESCRIBING TOPOGRAPHIC MAPS AND SYMBOLS IS AVAILABLE ON REQUEST

ROAD CLASSIFICATION
Secondary highway, all weather, Light-duty road, all weather,
hard surface
Unimproved road, fair or dry
weather
State Route



MURFREESBORO, ARK.
N3400-W9337.5/7.5

1970

AMS 7252 II SW-SERIES V884

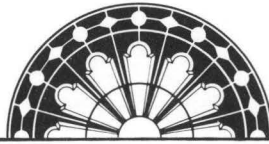

ARKANSAS
HISTORIC
PRESERVATION
PROGRAM

September 12, 1986

Carol D. Shull
Chief of Registration
United States Department of the Interior
National Register of Historic Places
National Park Service
1100 "L" Street, N. W.
Washington, D. C. 20240

Re: Pike County Courthouse
Murfreesboro, Pike County

Dear Carol:

We are enclosing for your review the nomination for the Pike County Courthouse. The Arkansas Historic Preservation Program has complied with all applicable nominating procedures and notification requirements in the nomination process.

Thank you for your consideration in this matter.

Sincerely,

Wilson Stiles
State Historic Preservation Officer

WS/TJ/do

Enclosure/s



SEP 17 1986