Sheldahl Norwegian Lutheran Church
3rd and Willow Streets
Sheldahl, Story County, Iowa
Photo No. 1
By: Gordon Keyte
Date: October 7, 1983.
View: South elevation, view to NE

EXPOSURE #1
ROLL # 10783
DIRECTION
NE

Sheldahl Norwegian Lutheran Church
3rd and Willow Streets
Sheldahl, Story County, Iowa
Photo No. 2
By: Gordon Keyte
Date: October 7, 1983
View: East elevation.

EXPOSURE #3
ROLL # 1083
EAST SIDE
Direction
W

EXPOSURE #4
ROLL 10783
NORTH END
DIRECTION S

Sheldahl Norwegian Lutheran Church
3rd and Willow
Sheldahl, Story County, Iowa
Photo No. 3
By: Gordon Keyte
Date: October 7, 1983
View: North elevation

Sheldahl Norwegian Lutheran Church
3rd and Willow
Sheldahl, Story County, Iowa
Photo No. 4
By: Gordon Keyte
Date: October 7, 1983
View: West elevation.

EXPOSURE # 5
ROLL # 1083
WEST SIDE
DIRECTION
E

EXPOSURE #8
ROLL# 10783
INTERIOR VIEW
FROM ENTRANCE
DIRECTION → N

Sheldahl Norwegian Lutheran Church
3rd and Willow
Sheldahl, Story County, Iowa
Photo No. 5
By: Gordon Keyte
Date: October 7, 1983
View: Interior, to north.

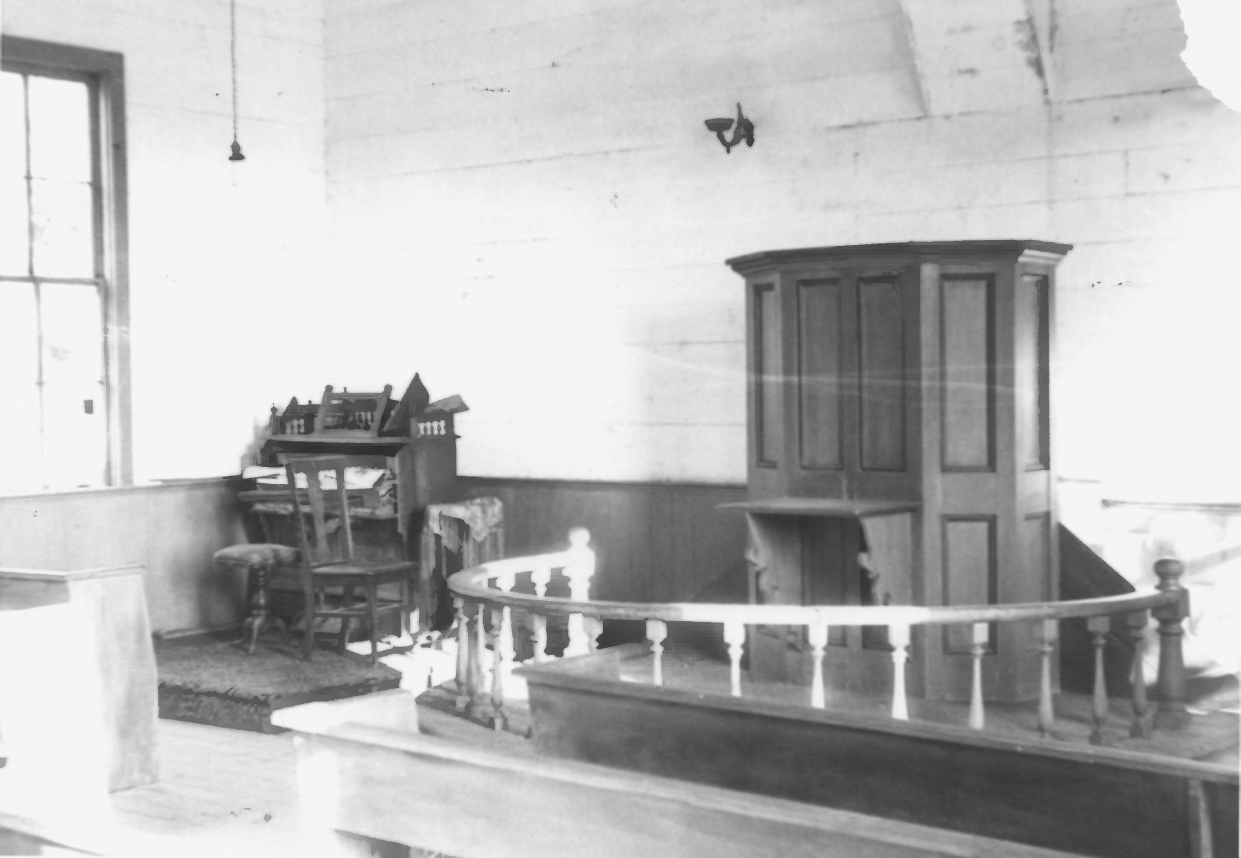

Sheldahl Norwegian Lutheran Church
3rd and Willow
Sheldahl, Story County, Iowa
Photo No. 6
By: Gordon Keyte
Date: October 7, 1983
View: Interior, to northwest.

EXPOSURE #7
ROLL # 1083
INTERIOR VIEW
FROM SE CORNER
DIRECTION → NNW

Campbell's
SOUPS

EXPOSURE # 6
ROLL # 10783
INTERIOR VIEW
FROM SE CORNER
DIRECTION → NNW

5/11/84

Sheldahl Norwegian Lutheran Church
3rd and Willow
Sheldahl, Story County, iowa
Photo No.7
By: Gordon Keyte
Date: October 7, 1983
View: Interior, to northwest, note chimney base and piping.