

Davol Rubber Company
Providence, Rhode Island

Co.

Photographer: Jeffrey Blydenburgh October 1979
Negative at: Beckman, Blydenburgh & Associates
116 Chestnut Street, Providence

MAY 28 1980

Aerial view: Davol Company and its industrial neighbors. Route 95 is to the right in the photograph and Route 195 is along the bottom. The narrow channel of water is the Providence River. Downtown Providence is out of the picture to the lower left.

JUN 27 1980

Photo #1 *of 13*

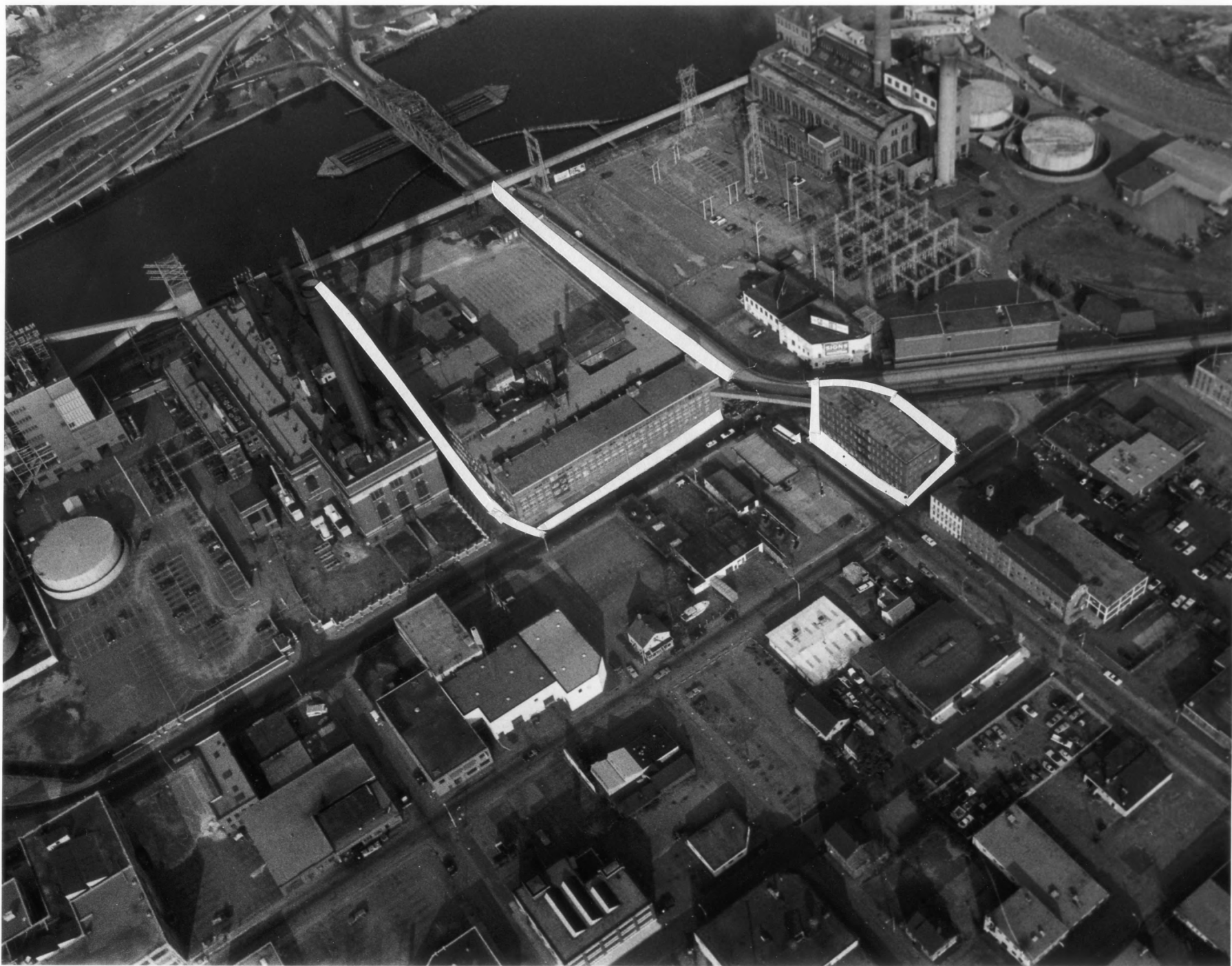

Davol Rubber Company
Providence, Rhode Island

Ch.

MAY 28 1980

Photographer: Jeffrey Blydenburgh October 1979
Negative at: Beckman, Blydenburgh & Associates
116 Chestnut Street, Providence

Aerial view showing relationship of Davol Company
to Narragansett Electric Company power generating
plants and Providence River. Viaduct running on
Point and Eddy Streets no longer (March 1980) exists.

Photo #2 *of 13*

JUN 27 1980

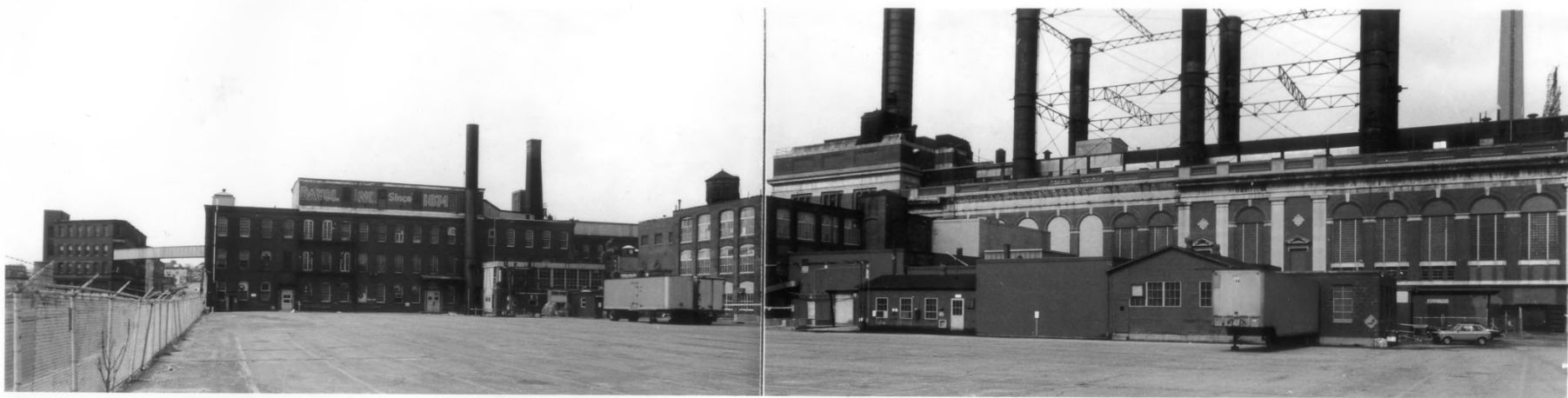

Davol Rubber Company
Providence, Rhode Island

CD1

Photographer: Jeffrey Blydenburgh March 1980
Negative at: Beckman, Blydenburgh & Associates
116 Chestnut Street, Providence

MAY 28 1980

View from the southwest corner of property. Shown from left to right are the Simmons Building, the 1889 addition, the 1926 addition, and the metal storage sheds. Narragansett Electric South Street generating station is in the background.

Photo # *3 of 13*

JUN 27 1980



Davol Rubber Company
Providence, Rhode Island

CD.

Photographer: Jeffrey Blydenburgh February 1980
Negative at: Beckman, Blydenburgh & Associates
116 Chestnut Street, Providence

MAY 28 1980

The south elevation of the complex fronts on Point Street. The west elevation fronts on Eddy Street. The overhead connector is conveyor between the main complex and the Simmons Building. Photo was taken from Eddy Street looking north.

JUN 27 1980

Photo # *40713*



Davol Rubber Company
Providence, Rhode Island

CB

Photographer: Jeffrey Blydenburgh February 1980
Negative at: Beckman, Blydenburgh & Associates
116 Chestnut Street, Providence

MAY 28 1980

West elevation of 1913 addition. This building fronts on Eddy Street, South Street, and Point Street. This is the first steel frame structure built in the complex and features double-glazed wood-framed windows.

JUN 27 1980

Photo #5 *of 13*



Davol Rubber Company
Providence, Rhode Island

Co.

Photographer: Jeffrey Blydenburgh February 1980
Negative at: Beckman, Blydenburgh & Associates
116 Chestnut Street, Providence

MAY 28 1980

Point Street elevation of original building complex.
The left portion of the building (five bays at the
street level) was built by Joseph Davol in 1884.
The remainder was built in 1889.

Photo #6 *813*

JUN 27 1980



Davol Rubber Company
Providence, Rhode Island

Photographer: Jeffrey Blydenburgh March 1980
Negative at: Beckman, Blydenburgh & Associates
116 Chestnut Street, Providence

MAY 28 1980

East elevation of 1889 addition. The modern glass structure to the right of the photo is the control room for the heating plant.

Photo #7813

JUN 27 1980



Davol Rubber Company
Providence, Rhode Island

CD.

Photographer: Jeffrey Blydenburgh March 1980
Negative at: Beckman, Blydenburgh & Associates
116 Chestnut Street, Providence

MAY 28 1980

South elevation of the 1926 addition. This building has a steel frame structure, similar to the 1913 building.

Photo #8 of 13

JUN 27 1980



Davol Rubber Company
Providence, Rhode Island
CO.

Photographer: Jeffrey Blydenburgh March 1980
Negative at: Beckman, Blydenburgh & Associates
116 Chestnut Street, Providence

MAR 28 1980

South elevation of metal-clad storage sheds. Their exact date of construction is unknown, but they are the newest structures in the complex.

Photo #9 *of 13*

JUN 27 1980



Davol Rubber Company
Providence, Rhode Island
CO.

Photographer: Jeffrey Blydenburgh March 1980
Negative at: Beckman, Blydenburgh & Associates
116 Chestnut Street, Providence

MAY 28 1980

North elevation of building facing South Street.
Dates of construction range from 1892 to 1926.
Providence River is at end of South Street.

Photo #10 *of 13*

JUN 27 1980



Davol Rubber Company
Providence, Rhode Island

Co.

Photographer: Jeffrey Blydenburgh February 1980
Negative at: Beckman, Blydenburgh & Associates
116 Chestnut Street, Providence

MAY 28 1980

Simmons Building, north elevation. Built in 1880
by Eban Simmons, the building has cast iron store
fronts and granite belt courses over the windows.

Photo #11 of 13

JUN 27 1980



Davol Rubber Company
Providence, Rhode Island
Co.

Photographer: Jeffrey Blydenburgh March 1980
Negative at: Beckman, Blydenburgh & Associates
116 Chestnut Street, Providence

MAY 28 1980

East elevation of Simmons Building fronts on
Eddy Street. Stair tower, elevator shaft, and
entry were added at a later date.

Photo #12 *of 13*

JUN 27 1980



Davol Rubber Company
Providence, Rhode Island

CD
Photographer: Jeffrey Blydenburgh March 1980
Negative at: Beckman, Blydenburgh & Associates
116 Chestnut Street, Providence

MAY 28 1980

Typical interior of Simmons Building, showing existing condition. Wood timbers carry joists on 12" centers with floor decking and finish floors. Ceiling is covered with tongue and groove wood boards.

JUN 27 1980

Photo #13 *of 13*