



Oregon City - Ermatinger House

1910

610 - McLaughlin Bld. (Water St)

Anderson Coll #18 (lot 6, block 5 - Oregon City)

Soc. Reg. # 96 **PROPERTY OF THE NATIONAL REGISTER**

(2).

1. Ermatinger Francis, House Clackamas
2. Oregon City, OR County
3. ~~c. 1910~~ unknown
4. c. 1910 #1 of 3
5. Clackamas County Historical Society
Oregon City, OR
6. Ermatinger house on original location looking NE,
Showing hip roof covering flat top photo #4
7. #2

Clackamas County Historical Society

SEP 22 1977

JAN 5 1977



1. Ermatinger ^{House}
2. Oregon City, Oregon
3. ~~unknown~~ Lorenzo Coram
4. 1857

5. Oregon Historical Society
Portland, OR

6. Earliest known photograph of Oregon City, looking toward SW. Circled building at center of photo is Ermatinger house on its original location.

7. #1

Clatsop
County

Photo #2 of 3

PROPERTY OF THE NATIONAL REGISTER

Oregon City, 1857
Lorenzo Coram photo

THIS PHOTOPRINT IS ISSUED
FOR REFERENCE USE ONLY.
PERMISSION FOR EACH
REPRODUCTION MUST BE
REQUESTED.

Oregon Historical Society
1230 S. W. PARK AVENUE
PORTLAND, OREGON 97205

NEGATIVE NUMBER:

21079

SEP 22 1977

JAN 5 1977



1. Ermatinger, Francis, House

2. Oregon City, OR

3. Jeff Lohr

4. May, 1976

5. Jeff Lohr

Oregon City, OR

6. Ermatinger House on present location, South and
West Facades, looking NE

7. #3

PROPERTY OF THE NATIONAL REGISTER

Clackamas

County

3 of 3

SEP 22 1977 JAN 5 1977



Ermatinger, Francis, House (1845)
619 6th Street
Oregon City, Clackamas County, Oregon

1 of 17 Historic view, about 1900
Ermatinger House on its original
site (1845-1910) on the riverfront,
facing west, overlooking Willamette
River.

Negative: Clackamas County
Historical Society
603 6th Street
Oregon City OR 97045

APR 1 1977



Ermatinger, Francis, House (1845)
619 6th Street
Oregon City, Clackamas County, Oregon

2 of 17
South end elevation, Center Street
(1910-1986) site.

F & F Structures, Inc., Photo, 1986
415 17th Street
Oregon City OR 97045

AUG 14 1987



Ermatinger, Francis, House (1845)
619 6th Street
Oregon City, Clackamas County, Oregon

3 of 17
Detail of sill joinery, Center
Street (1910-1986) site.

F & F Structures, Inc., Photo, 1986
415 17th Street
Oregon City OR 97045

AUG 14 1987



Ermatinger, Francis, House (1845)
619 6th Street
Oregon City, Clackamas County, Oregon

4 of 17

West elevation, Center Street
(1910-1987) site.

F & F Structures, Inc., Photo, 1986
415 17th Street
Oregon City OR 97045



Ermatinger, Francis, House (1845)
619 6th Street
Oregon City, Clackamas County, Oregon

5 of 17
North and west elevations, Center
Street (1910-1986) site.

F & F Structures, Inc., Photo, 1986
415 17th Street
Oregon City OR 97045



130
CENTER

Ermatinger, Francis, House (1845)
619 6th Street
Oregon City, Clackamas County, Oregon

6 of 17
North elevation, Center Street
(1910-1986) site.

F & F Structures, Inc., Photo, 1986
415 17th Street
Oregon City OR 97045



Ermatinger, Francis, House (1845)
619 6th Street
Oregon City, Clackamas County, Oregon

7 of 17
East and north elevations, Center
Street (1910-1986) site.

F & F Structures, Inc., Photo, 1986
415 17th Street
Oregon City OR 97045

AUG 14 1987



Ermatinger, Francis, House (1845)
619 6th Street
Oregon City, Clackamas County, Oregon

8 of 17

East elevation. House permanently
sited at present location at 6th and
John Adams Street and undergoing
restoration.

F & F Structures, Inc., Photo, 1986
415 17th Street
Oregon City OR 97045

AUG 14 1987



Ermatinger, Francis, House (1845)
619 6th Street
Oregon City, Clackamas County, Oregon

9 of 17
North and east elevations of ell,
present location.

F & F Structures, Inc., Photo, 1986
415 17th Street
Oregon City OR 97045

AUG 14 1987



Ermatinger, Francis, House (1845)
619 6th Street
Oregon City, Clackamas County, Oregon

10 of 17
Original tin-covered flat roof,
present location.

F & F Structures, Inc., Photo, 1986
415 17th Street
Oregon City OR 97045

AUG 14 1987



AUG 14 1987

Ermatinger, Francis, House (1845)
619 6th Street
Oregon City, Clackamas County, Oregon

11 of 17

Close view of original opening in
roof for chimney, present location.

F & F Structures, Inc., Photo, 1986
415 17th Street
Oregon City OR 97045

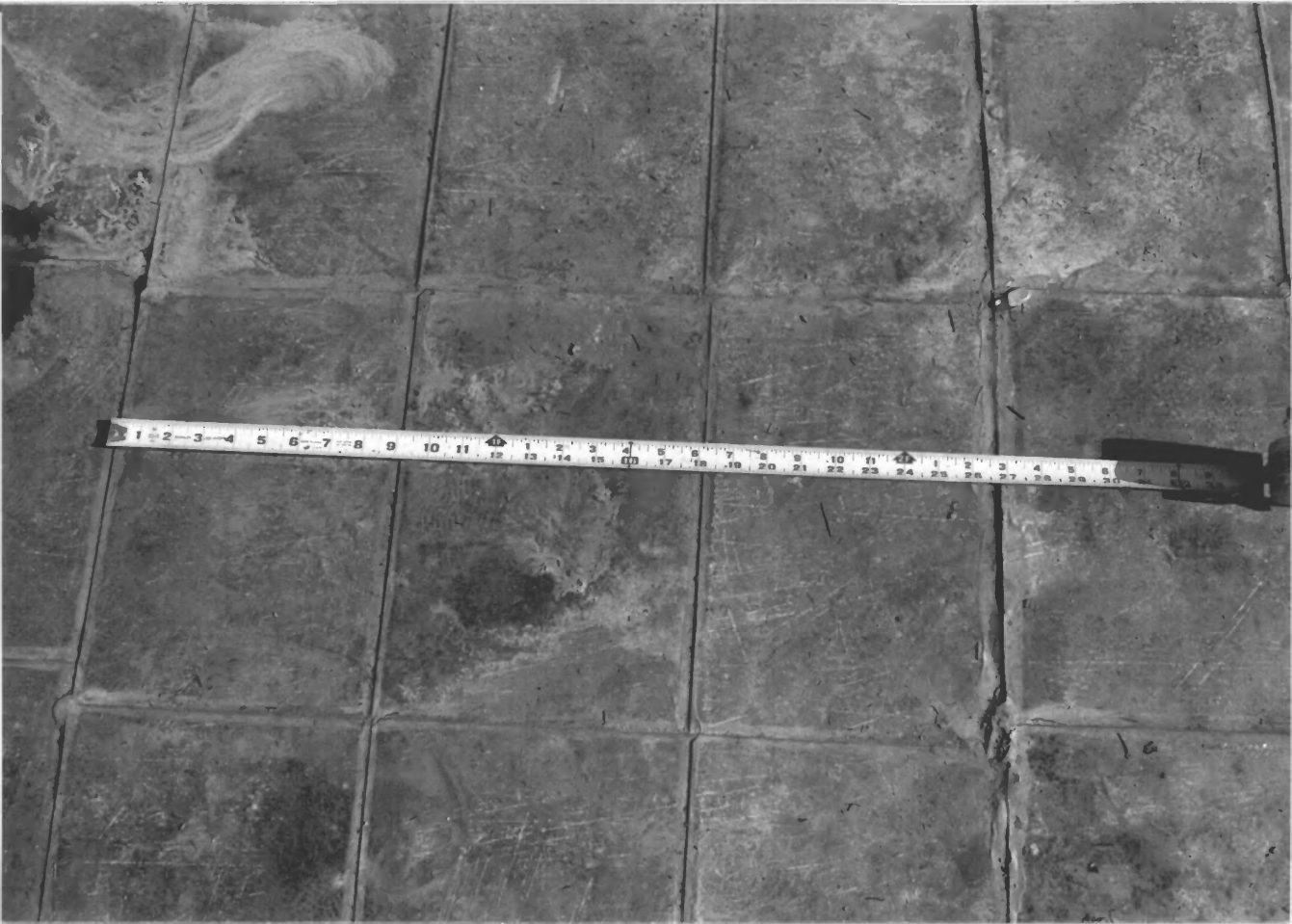

AUG 14 1987

Ermatinger, Francis, House (1845)
619 6th Street
Oregon City, Clackamas County, Oregon

12 of 17

Detail of tin roof cover, present
location.

F & F Structures, Inc., Photo, 1986
415 17th Street
Oregon City OR 97045



AUG 14 1987

Ermatinger, Francis, House (1845)
619 6th Street
Oregon City, Clackamas County, Oregon

13 of 17
Detail of roof drain, present
location.

F & F Structures, Inc., Photo, 1986
415 17th Street
Oregon City OR 97045



Ermatinger, Francis, House (1845)
619 6th Street
Oregon City, Clackamas County, Oregon

14 of 17

Original entrance with top lights,
present east elevation.

F & F Structures, Inc., Photo, 1986
415 17th Street
Oregon City OR 97045

AUG 14 1986



AUG 14 1987

Ermatinger, Francis, House (1845)
619 6th Street
Oregon City, Clackamas County, Oregon

15 of 17
Staircase in entry stairhall.

F & F Structures, Inc., Photo, 1986
415 17th Street
Oregon City OR 97045



Ermatinger, Francis, House (1845)
619 6th Street
Oregon City, Clackamas County, Oregon

16 of 17
Original rear entrance, present
west elevation.

F & F Structures, Inc., Photo, 1986
415 17th Street
Oregon City OR 97045

AUG 14 1987



Ermatinger, Francis, House (1845)
619 6th Street
Oregon City, Clackamas County, Oregon

17 of 17

Typical window trim, baseboard,
picture and cornice molding.
Major wall paneling is not original.

F & F Structures, Inc., Photo, 1986
415 17th Street
Oregon City OR 97045

AUG 14 1987